ON TODAY'S EDITORIAL PAGE
Germans Try U.S. Style: Editorial.
For Whom the Bell Rings: Cartoon and Editorial.
Kentucky's Snubbed Senator: Mirror of Public Opinion.

ST. LOUIS POST-DISPATCH

FINAL
Closing New York Stock Prices Page 9C

Vol. 79. No. 243. (79th Year) ST. LOUIS, WEDNESDAY, SEPTEMBER 4, 1957—56 PAGES PRICE 5 CENTS

TROOPS BAR NINE NEGROES TRYING TO BEGIN CLASSES AT LITTLE ROCK SCHOOL

Guardsmen Barring Negro From School

—Associated Press Wirephoto.

Arkansas National Guardsman gestures to 15-year-old ELIZABETH ECKFORD ordering her away from Little Rock Central High School today as white student passes through patrol line on her way to school.

GENERAL SAYS HE ACTED ON DIRECT ORDERS OF GOV. FAUBUS

Chief Executive Confirms This — Denies He Is in Contempt of U.S. Court's Integration Edict.

By SAM B. ARMSTRONG
National Correspondent of the Post-Dispatch.

LITTLE ROCK, Ark., Sept. 4—Arkansas National Guardsmen, more than 200 strong, turned away nine Negro students who attempted to attend classes at the 2000-pupil all-white Central High School today.

"This white high school is off limits to Negroes," Maj. Gen. Sherman Clinger told reporters when asked for an explanation of the action.

He said he acted at the direct order of Gov. Orval Faubus in turning away the nine Negroes.

"Instructions to the men no longer need interpretation," he said.

Troops in Solid Wall.

One of the Negro students, Terrence Roberts, walked across the street and answered questions of reporters, but when he attempted to step on the sidewalk to continue into the school yard he was confronted by a solid wall of National Guardsmen, elbow to elbow and shoulder to shoulder.

He looked up and asked respectfully and quietly: "You going to let me through?" He was met with silent stares, turned his back and said he would go home. He said he was disappointed.

When asked if he were frightened when he arrived there this morning, he said calmly: "Scared—but not afraid."

Governor's Comment.

The office of Gov. Faubus in the Capitol was crowded at his press conference this morning. As soon as he entered, he was asked if he had a statement. He said he did not, but was prepared to answer questions. Questioning started and continued for an hour.

Asked if he considered himself in contempt of federal court, the Governor quickly replied: "I do not."

When his attention was called to Judge Ronald N. Davies's statement that he took the Governor at his word when Faubus promised to preserve the peace, the Governor replied crisply: "I am preserving the peace."

At another point, he said: "I am responsible for preserving the peace—not a federal judge."

Gov. Faubus repeatedly took the position there was no conflict between the federal and state governments.

"I am not defying a federal court order," he said. "I am merely carrying out my obligations as conservator of the peace."

Had Given Order.

When questioned about Gen. Clinger's statement, he said the adjutant general was correct. Faubus said he had given the National Guard oral orders at 11:30 o'clock last night.

He then voluntarily read the following, describing it as his order to the National Guard:

"Deeming it necessary to preserve peace and order in the community, you are directed to place off limits to white students the schools heretofore operated for colored students and to place off limits for colored students the schools recently operated for white students.

"This order will remain in full force and effect until demobilization of the Guard or until further orders."

The Governor commented on the action of Judge Davies last night in holding such a brief session. He expressed surprise that the court was ready with a written finding at the conclusion of the five-minute hearing.

In a brief press conference this afternoon Judge Davies ordered United States Attorney Osrow Cobb to "begin at once a thorough and complete investigation to determine responsibility for interference" with the integration order.

United States Marshal Beale Kidd said he had no present plans to escort Negro students through the National Guard lines.

In Washington, the Department of Justice also said there was no basis for reports that marshals would escort the Negroes.

An earlier report quoted Gen. Clinger as saying that United States marshals will escort Negro pupils through the ranks of National Guardsmen who earlier stopped them from going into the white school.

President Eisenhower received a report on the Little Rock situation from Attorney General Herbert Brownell shortly after

Continued on Page 4, Column 1.

46 ARE INDICTED IN SMASH-UP OF $20,000,000 NARCOTICS RING

They Are Charged With Conspiracy to Import Drugs — 16 Others Are Named as Co-conspirators.

NEW YORK, Sept. 4 (AP)—An international ring—said to have been smuggling up to $20,000,000 worth of narcotics into this country annually since 1950—was reported smashed today.

A federal indictment, returned Aug. 27 but kept sealed until today to permit arrests, named 46 persons as defendants. Sixteen others named as co-conspirators but not indicted are possible Government witnesses.

Federal agents seemingly were having trouble rounding up those indicted. The last report was that only nine had been apprehended.

Monthly Imports.

Authorities said the ring each month had brought in from France and other foreign countries approximately 50 pounds of heroin alone, plus huge amounts of cocaine and opium, for distribution in the United States.

Head of the operation was Harry Stromberg of New York, who was the ring's "over-all director" for more than 25 years, a Government spokesman said. Stromberg has not been apprehended.

In furtherance of the conspiracy, the indictment said, Stromberg paid $40,000 to Nathan Behrman in a New York City bar March 26, 1954. Subsequently, it was charged, Stromberg received sums totaling $75,000 from Anthony Vellucci, named as a co-conspirator.

Behrman, named as a defendant, is in the state prison in Attica, N.Y., where he is on a 20-year sentence for illegal possession of narcotics in 1955.

Intensive Investigation.

"This indictment is the result of an intensive follow-up investigation predicated on the largest seizures of heroin and prepared opium ever made in the continental United States," United States Attorney Paul W. Williams said.

"This indictment exposes what the government considers to be a complete international narcotics smuggling and distributing organization, from the purchasing group in France to the financial backers in the United States, and it includes the importers and the local and interstate wholesale distributors"

The scope of the investigatory net was far-reaching and United States agents utilized the facilities of the French police, Scotland Yard, and police agencies in Italy, Belgium, Germany, Turkey, Cuba, Mexico, Venezuela, and the Royal Canadian Mounted Police, Williams said.

The ring used many "underhanded" methods in its operations and an untold number of customs inspectors were "corrupted" by it, in agreeing to facilitate the smuggling of narcotics through the port of New York, Williams asserted. Those inspectors have since been discharged, he added. They were not identified.

3 Former Customs Men.

A list of defendants released in Washington by the Justice Department named three as former customs inspectors. They were listed as Herman Samnick of Queens, N.Y., Benjamin Danis of Brooklyn and Saul Snyder of Queens.

The Washington list said Samnick formerly was stationed at Idlewild airport. It did not name the stations of the other two.

The ring diluted, distributed and sold the narcotics at fantastic prices, Williams said. The

Continued on Page 7, Column 1.

HERBERT PULITZER, LAST SON OF FOUNDER, DIES AT 61

Distinguished Volunteer in World Wars I and II Succumbs to Heart Disease in Paris.

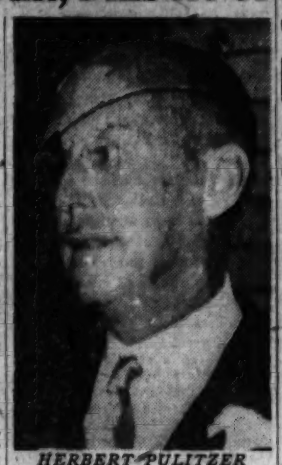

HERBERT PULITZER

By a Special Correspondent of the Post-Dispatch.

PARIS, Sept. 4—Herbert Pulitzer, a son of the first Joseph Pulitzer, founder of the St. Louis Post-Dispatch, died in a hospital here today. He had been ill with a heart condition for some time, and uremic poison developed recently.

Mr. Pulitzer was 61 years old. He was the last of three sons. The others were Ralph, who died June 14, 1939 and Joseph, editor of the St. Louis Post-Dispatch, who died March 30, 1955.

The body will be sent to New York, where services will be held before burial on Long Island. There will be no services here.

Mr. Pulitzer's stepdaughter, Mrs. Allan Ryan, and her husband were with him when he died, as was his personal physician, Dr. John H. Laragh, of the Columbia Presbyterian Medical Center, New York.

ENTERED NAVY AS A SEAMAN

Herbert Pulitzer was born in New York Nov. 20, 1895. He was the seventh and last child and the third son of the first Joseph Pulitzer, founder of the Post-Dispatch and the New York World. Upon completion of his primary education he attended St. Mark's School at Southborough, Mass., and subsequently went to Harvard University, where he studied for two years.

Before the outbreak of World War I, Mr. Pulitzer foresaw the possibility of American involvement and took private flying instruction with a view to entering the United States Army Air Corps. Though awarded an "expert aviator's" license by the Aero Club of America, he was accepted for only limited service by the Army when the United States entered the war. This meant that he was eligible for a commission as a ground officer but was disqualified for flying duty because of his then partly defective eyesight.

In his view, this limitation of service was based on a technicality which could have been waived. But when the Army would not grant him a waiver he joined the Navy as a seaman, underwent preliminary training as a naval flyer, and later was commissioned ensign at the Naval Air Station in Miami, Fla. From there he was transferred to Pensacola for final training, and in 1917 was sent to France where he served as a pilot. He remained in France for two months after the 1918 armistice. He was then 24 years old.

Reporter on Evening World.

Upon returning from Europe he went to work as a reporter for the New York Evening World covering routine assignments such as City Hall and ship news. Later, in the early 20s, he went to Russia as a special correspondent for the Evening World. He was one of the few Americans to observe at first hand the operations of Lenin's NEP, or New Economic Policy, but his articles for the

Continued on Page 5, Column 1.

INVESTIGATIONS SET IN NAVY JET CRASH WRECKING 2 COUNTY HOMES

Jury of Experts to Be Called in Inquest in Pilot's Death—Some Residents Plan to Quit Berkeley.

Investigations by Navy, St. Louis county and McDonnell Aircraft Corp. representatives were announced today into the crash and explosion of a blazing Navy jet fighter plane which destroyed two homes in Berkeley and damaged others following a take-off from Lambert-St. Louis Field late yesterday.

The pilot, Lt. John R. Renshaw of the Naval Air Test Center at Patuxent, Md., who remained at the controls of the burning craft in an apparent desperate effort to reach open ground, died in the crash. He was the only fatality. Occupants of the two houses were not at home when the plane crashed.

St. Louis County Coroner Raymond I. Harris announced he planned to call a jury of aviation experts for an inquest he will conduct next week. "We hope to find some way to avoid such accidents," Harris said.

A board of officers representing the Ninth Naval District will conduct a separate inquiry, in which the McDonnell Corp., makers of the F3H2N Demon fighter, was expected to join.

Some Plan to Sell Homes.

Residents of Berkeley, east of the airport, and of other nearby residential areas have complained about jet military operations at Lambert-St. Louis Field for years. Following yesterday's crash, some Berkeley residents said they planned to sell their homes and move elsewhere.

Lt. Renshaw, who flew here from Patuxent yesterday to pick up equipment for the Demon at the McDonnell plant, was cleared for take-off shortly before 5 p.m., heading south on the 6000-foot Runway No. 17. Persons watching the take-off observed a large flash of flame at the rear of the fuselage as the jet left the runway, heading toward Woodson road, a heavily populated district.

The control tower called the pilot, advising him of the fire, and received a brief acknowledgement. The airport was immediately cleared for an emergency, and Lt. Renshaw was notified he could land on any runway.

The plane continued to climb to a height of 500 feet, and the pilot turned toward the left. About a mile east and south of the field, the plane lost altitude and crashed in a neighborhood of small homes in Berkeley.

Torn From Foundation.

The flaming jet crashed into the five-room frame home of Mr. and Mrs. Raymond J. Meyer, 5202 Ruth avenue. The house, torn from its foundation, was hurled into the adjoining home of Mr. and Mrs. Charles T. Schneider, at 5206 Ruth. Both dwellings were enveloped in blazing jet fuel and destroyed.

Mr. and Mrs. Meyer were driving in Middleway avenue five blocks away, when they heard the crash and saw a column of black smoke.

"The Lord was with us," Meyer, a construction worker, told reporters. "I had to work 10 minutes overtime and was late picking up my wife at her office on Delmar boulevard. Ordinarily I would have been in the shower and my wife would have been getting dinner at the time the crash occurred." Meyer, who had driven home in his pickup truck, lost two automobiles in the fire.

Visiting Relatives.

Schneider, who operates a home-improvements contracting business, was at his office, 6136 Wells avenue, Wellston, and his wife and their three children were visiting relatives in Jennings. Notified of the crash by police, they hurried to the scene. Schneider told neighbors, "I won't rebuild near the airport."

Don Clark, Berkeley High School student, was in his home at 9316 Velma avenue, a short distance from the crash scene, when he was startled by the roar of an approaching jet plane about 5 p.m.

"I ran to the front door in time to see the plane strike a 30-foot tree at the corner of Velma and Ruth avenues and plow into the houses," the youth related. "The plane exploded with a terrific roar before it struck the houses, and the area was a wall of flame." Clark, 16 years old, suffered a minor burn of the right arm when assisting firemen.

Other Homes Damaged.

Pieces of the plane, shattered by the explosion, pierced neighboring homes and started several small fires. Henry J. Fields, in the living room of his home at 5203 Ruth, was facing a window and saw the jet explode and disintegrate. Flaming particles from the crash showered on his roof as Fields and his wife fled out the rear door.

Kathleen Guinan, daughter of Mr. and Mrs. Lawrence Guinan, was watching television in their home, 5207 Ruth avenue, when she heard the roar of the approaching jet, followed by the crash and a flash of orange flame. She picked up her 2-

Continued on Page 11, Column 1.

NEW MILITARY AIRPORT LIKELY TO BE DELAYED

Plans to Take Jet Flying From Lambert Field May Be Held Up Indefinitely.

By JAMES DEAKIN
A Washington Correspondent of the Post-Dispatch.

WASHINGTON, Sept. 4—Indications of an indefinite delay in construction of a proposed new all-military airport for the St. Louis area were contained in an announcement by the Navy today which called attention to recent cuts in defense spending.

Meanwhile, residents of the St. Louis area, particularly those in the vicinity of Lambert-St. Louis Field, renewed demands for removal of military and jet testing operations from the field after the crash of a Navy jet fighter yesterday near the field. It was the third fatal crash of a jet military aircraft in the vicinity in the last 26 months.

County Resolution Drafted.

At Clayton, St. Louis County Supervisor Luman F. Matthews directed preparation of a resolution for introduction today in the St. Louis County Council strongly urging military authodities to expedite selection of a site for a second airport.

Recalling previous crashes in the neighborhood of the airport, the resolution said a second airport was necessary to minimize the danger to the people of St. Louis county and "to prevent recurrence of the tragedy that took place yesterday."

The resolution directed that a copy be sent to the Secretary of Defense and to the Congressional delegation from St. Louis county, as well as Senators Stuart Symington and Thomas C. Hennings Jr., urging them to use their official power to speed up selection and construction of a secondary airport for military purposes.

"We had better do something before we have a major disaster such as we might have had yesterday if those two houses had been occupied," Matthews said. Two houses were completely destroyed by the crash.

A Navy spokesman told the Post-Dispatch that plans for a second airport for military use are "currently undergoing high-level review in the light of current economic restrictions."

Appropriations Cut.

Navy sources made it clear the proposed airport, which was recommended as a means of relieving congestion at Lambert Field, may not be built in the near future because of Congressional reductions in President Eisenhower's defense appropriation requests.

Mr. Eisenhower had asked for $36,128,000,000 in new defense money for the current fiscal year. Congress voted $33,759,850,000, a reduction of more than $2,300,000,000.

James R. O'Connor, assistant legislative liaison officer for the Navy's Bureau of Aero-

Continued on Page 10, Column 4.

GENERALLY FAIR, COOLER WEATHER IS FORECAST FOR NEXT FIVE DAYS

TEMPERATURES in St. Louis will average about two degrees below normal for the next five days, the Weather Bureau said today in its extended forecast.

The five-day forecast is: Generally fair weather tomorrow through Monday except a period of cloudiness with showers likely Thursday night or Friday; only light precipitation expected; temperatures will average about two degrees below normal with no important change through Saturday; turning warmer Sunday and Monday; normal temperatures are afternoon highs in middle 80s; normal lows in lower 60s.

NOW QUESTION IS: WILL EISENHOWER ACCEPT GIFT CALF

TIMONIUM, Md., Sept. 4 (AP)—If President Eisenhower does not want to accept Sharon's prize calf Pearl, that's up to him. Sharon has already parted with Pearl, and there are no more tears. The $1000 she received for the Holstein has been banked.

That was the latest word today from the Maryland State Fair grounds at Timonium where 9-year-old Sharon Kay Stauffer's calf won the best of open class judging competition.

Fair officials had planned long before the judging to buy whichever calf won and present it to President Eisenhower for his Gettysburg farm.

Yesterday, after Sharon's calf won, Sharon did not want to part with it. She firmly said "No" when fair officials offered to buy it. She cried. Her mother, Mrs. George C. Stauffer, shed some tears, too.

But after a two-and-a-half-hour family conference, the decision was made. Sharon would sell. Her father promised her a Tennessee walking horse as partial compensation.

Then, the White House had its say.

"The President never would want to deprive any youngster of a calf," press secretary James C. Hagerty said. If it were true that Sharon did not want to part with Pearl, Hagerty said the President under no circumstances would accept it as a gift.

"Sharon Kay is ready to go through with it now," her mother said today. "There was no pressure put on her. She made her own decision on it."

PAINT JOB BY TEACHERS

GALESBURG, Ill., Sept. 4 (AP) — With $5,000,000 earmarked for other purposes, Galesburg school authorities found $60,000 was not quite enough for a no-frills, four-classroom elementary school building.

When school opened yesterday, interior walls of the new building were unpainted. Seven teachers volunteered to do it in their spare time — without pay. The Board of Education found money to buy the paint.

RUSSIA REPEATS ITS REJECTION OF ARMS PROPOSAL

Zorin Says West Obstructs His Plan—No Sign of Parley's Collapse.

LONDON, Sept. 4 (AP)—Russia made it plain again at the United Nations disarmament conference today that the West's package plan for ending the world arms race is unacceptable.

At the same time, the Soviet delegate, Valerian Zorin, accused the western powers of obstructing agreement on his proposal for an immediate end to test-firing of atomic and hydrogen weapons.

In a statement to the five-power subcommittee of the United Nations Disarmament Commission Zorin said he had already quite clearly expressed the attitude of his government on the main terms of the West's wide-ranging package plan for a limited first stage disarmament treaty.

(Zorin's comments were made public by the Soviet embassy, the United Press said.

(An embassy spokesman informed newsmen afterwards that the arms talks should be transferred to a "larger forum" if the West refuses to accept the Russian proposals here.

(Newsmen pressed the spokesman to say whether Zorin had now given the Soviet's final word. The official replied, "Mr. Zorin has stated the position of the Soviet government.")

Zorin, in his statement, declared:

"Although the statement made by the Soviet Government, which was presented by the Soviet delegation at the subcommittee meeting Aug. 27, already expressed quite clearly the position of the Soviet Government . . . and also quite clearly evaluated the proposals made by the Western delegations over recent months which now have acquired the form of a composite document of four powers—nevertheless the Western representatives again asked they be given further clarifications of the attitude of the Soviet Union on a number of questions."

Questions Seem Strange.

Zorin then turned to the issue of ending nuclear weapon tests.

Russia has long pressed for an immediate agreement by the three nuclear powers—the United States, Britain and Russia—to quit testing at once before any other disarmament measures are adopted.

Zorin said he felt the Western delegates by this time should have fully understood Russia's attitude.

He referred to questions fired at him yesterday by the Western delegates and commented:

"All these questions seem somewhat strange to us."

He suggested they wanted "to

Continued on Page 4, Column 5.

PAY TV TEST RUN GETS GENERALLY GOOD REACTION

BARTLESVILLE, Okla., Sept. 4 (AP)—Some 200 television set owners here changed channels yesterday for the debut of "telemovies" — by which current movies are piped into homes through a coaxial cable for a charge of $9.50 a month. "Pajama Game" and "Mississippi Gambler" were shown from 1 p.m. to midnight.

There were mixed reactions. A mother of two children, Mrs. Tom R. Weaver, said she had been able to see only one other movie the past year because of the trouble of hiring a babysitter.

W. J. (Doc) Hayes liked the venture because there were no commercials.

But R. B. Coleman, who has five children, did not subscribe to the service. He declared: "When they want to see movies, I like to get them out of my hair."

Officials of the pay-television firm reported, however, that the reaction was generally good. They hope to increase the number of subscribers to 2000 in this city of 28,000 within a year.

U.S. CIVILIAN PAYROLL HITS TOTAL OF $11,000,474,000

Employes in 1957 Total 2,394,099 Against 2,364,042 in 1956.

WASHINGTON, Sept. 4 (UP)—Salaries of federal civilian employes reached a record total of $11,000,474,000 in the fiscal year 1957 which ended June 30, a congressional committee reported today.

This did not include $215,000,000 paid to foreign nationals, according to the joint committee on reduction of nonessential federal expenditures. The regular payroll total was about $500,000,000 higher than in fiscal 1956.

Civilian employment by the Federal Government in fiscal 1957 averaged 2,394,099, as compared with 2,364,042 in the previous year. The number also continued to increase as the current fiscal year started, showing a 6274 rise in July over June.

PRESIDENT GETS WARM WELCOME FROM NEWPORT

Eisenhowers Fly to Vacation Spot in Columbine III — May Stay Until Mid-October.

NEWPORT, R. I., Sept. 4 (AP) — President Eisenhower got a warm welcome at a reception on arrival here today for an extended vacation as the Navy's guest.

Riding in an open car through this historic community's narrow streets, the President waved his arms in campaign style as the motorcade moved to Washington Square where the reception was held in front of the Old Colony House, a colonial building dating from 1739.

The President received three silver gifts—two of them ordered early in the summer, and bearing August dates. (He was expected here earlier.)

Addresses Crowd in Square.

The President told a cheering crowd in the square that he was "delighted and pleased at the great welcome you have given me and Mrs. Eisenhower."

"We are looking forward to the time of our lives here," he said.

"My first duty is to convey to you the deep regrets of Mrs. Eisenhower that she cannot be here for this reception with me," he said.

"I'm happy to report to you that she continues to improve and in a couple of days she will be able to visit some of the historical spots you have here."

Mrs. Eisenhower, who is convalescing after an operation, had gone directly to the presidential vacation quarters after flying to Quonset point with her husband.

The President was met by Mayor John J. Sullivan and

Continued on Page 7, Column 1.

Mothers Demonstrate to Get School Bus Service, Defy Police

Picture on Page 3A.

A determined band of 50 Calverton Park mothers shouted down three Florissant police officers who attempted today to halt a demonstration by the women in protest against the R-2 (Ferguson-Florissant) school district's refusal to provide bus transportation for some Calverton Park children to Walnut Grove elementary school.

The three officers were waiting at the school, 1400 North Florissant road, as the sign-carrying women and a few children approached, after having paraded almost a mile along Florissant road, where they slowed traffic to a crawl.

Shouts of "We want sidewalks for our children" and "Our children need a bus" greeted the officers' admonition that it is illegal to obstruct traffic. The policemen finally climbed into their cars and drove away.

V. C. McCluer, superintendent of the school district, said bus transportation is not provided for pupils living within one mile of school. Mrs. Arthur E. Quillo, 12 Vierling drive, said Calverton Park parents want bus transportation because of hazardous traffic conditions on Florissant. There are no sidewalks beside the two-lane highway, she pointed out.

Before retreating to their automobiles, the police warned the militant mothers that if they blocked traffic on Florissant again they would be arrested.

"We thought that over," Mrs. Quillo said, "and decided that they couldn't get enough police cars together to haul all of us to jail, so we're going to parade again tomorrow."

Continued Cool

Official forecast for St. Louis and vicinity: Clear and cool tonight; tomorrow increasing cloudiness and continued cool; low temperature tonight in lower 60s; high tomorrow afternoon 80 to 85.

TEMPERATURES

1 a.m.	75
2 a.m.	73
3 a.m.	72
4 a.m.	71
5 a.m.	70
6 a.m.	68
7 a.m.	67
8 a.m.	67
9 a.m.	67
10 a.m.	67
11 a.m.	70
12 noon	70
1 p.m.	70
2 p.m.	70
3 p.m.	70
4 p.m.	*70

*Unofficial.

Normal maximum this date 84; normal minimum 66.

Yesterday's high 89 at 5 p.m.; low 67 at 7 a.m.

Rainfall this year, 43.32 inches; normal, 26.91 inches.

(All weather data, including forecasts and temperatures, supplied by U.S. Weather Bureau.)

Relative humidity, 63 per cent at noon.

Pollen count, 24 hours to 10 a.m.: Ragweed, 880; goosefoot, 22; molds, 130.

Missouri-Illinois forecasts, Page 3A, Col. 1.

Weather map and weather in other cities, Page 13C.

Sunset, 7:27 p.m.; sunrise (tomorrow), 6:33 a.m.

Stage of the Mississippi at St. Louis, 3.2 feet, a fall of 0.7; the Missouri at St. Charles, 11.9 feet, a rise of 0.6.

Army Throws Weight Around, But Not Away, With New Pack

WASHINGTON, Sept. 4 (UP)—The load will not be any lighter, but the Army says soon it will be easier for soldiers to carry the packs on their backs.

The present complicated rig of straps and buckles that had infantrymen grumbling from Normandy to Okinawa is being replaced by a simplified new H-shaped harness.

The Defense Department said today the new harness with padded suspenders attached to a belt does a better job of distributing the regulation 55-pound load of weapons, ammunition, food, clothing and sleeping bag. Bolt-type fasteners will enable a soldier to shed the sleeping bag in a hurry.

Although it has been adopted as standard equipment, the department said infantrymen would not get the new harness "until stocks of present equipment are depleted."

Puzzle Prizes
Now Total $16,000
See Part 3
PAGE 8C

HENDERSON SAYS CRISIS IN SYRIA COULD IMPERIL WORLD SECURITY

Russia Reported to Have Made New Bid for Acceptance by the West as a Power in the Middle East.

WASHINGTON, Sept. 4 (AP)—Loy Henderson, State Department troubleshooter, returned today from a Middle Eastern fact-finding tour and reported that Syrian developments might have "serious effects upon the security of the whole free world."

In reply to questions, he told reporters at National Airport that he had "a number of suggestions" which he would report to Secretary of State John Foster Dulles on how to counter Syria's apparent move toward the Soviet orbit.

Henderson declined to reveal what these recommendations were but he handed Assistant Secretary of State William Rountree a sheaf of handwritten pages which he said were views he had written while flying home from the Middle East.

"It seems to me that the situation in Syria is serious—very serious," he said.

Even as Henderson was flying home from his two weeks' visit, Moscow reportedly made a new bid for western recognition and acceptance of the Soviet Union as a power in the Middle East.

The move was in the form of notes to the United States, Britain and France.

The note to the United States was presented to Ambassador Llewellyn Thompson in the Soviet capital. Thompson rushed a summary to the State Department in advance of the complete text.

Rehash of Earlier Plan.

Officials here understood that what the Soviets were suggesting amounted to a rehash of earlier proposals. The essence of Moscow suggestions on Feb. 11 and later April 19 was that Russia, the United States, Britain and France should issue a joint declaration setting forth principles governing their operations in the Middle East, including such things as condemnation of the use of force in settling disputes.

The main achievement of such a course would be to establish diplomatically Russia's position as a Middle Eastern power.

Henderson was asked by reporters whether he found evidence of alarm among Syria's pro-western neighbors over developments during the past month. The Turkish government has been reported especially alarmed at the Syrian picture.

"I don't believe I can say what Syria's neighbors said," he replied.

Henderson was asked also whether he believed the United States should now become a full member of the Baghdad alliance.

"Please, let's not discuss it," he said.

ANTI-SMUGGLING DRIVE IN LEBANON

BEIRUT, Sept. 4 (AP)—The government of Lebanon is clamping down hard on weapons smuggling across the border from its leftist neighbor, Syria. At least 15 persons have been arrested.

The government of this small pro-western country is considering declaring a state of emergency along the Syrian border, on the seacoast and at the airports to protect its security. Meanwhile, border and coast patrols and customs posts between Syria and Lebanon have been reinforced.

Small shipments of weapons have been coming across the border from Syria regularly for the last few months. Security and customs officers have already seized 30 submachine guns, 50 rifles and a larger number of pistols along with 30,000 rounds of ammunition and a quantity of explosives.

Weapons and ammunition also have been seized in raids on private homes in the mountains. Government officials have declined to estimate how much has got through.

Arrests on Both Sides.

Some of those arrested include Lebanese charged with both smuggling and receiving smuggled weapons as well as Syrians charged with smuggling them.

Weapons already confiscated were found in taxi cabs and private automobiles, usually hidden under seats, under mudguards and in car trunks. Some are believed to have been brought in by rail, and one shipment is believed to have come by sea.

The Lebanese government has made no official charges against any particular Syrian group in connection with the arms smuggling.

Responsible Beirut newspapers discounted reports that the smuggling operations were being conducted by the Syrian army's intelligence section headed by pro-Soviet Col. Abdel Hamid Serraj.

The anti-Syrian conservative newspaper Al Hayat said it had been definitely established that a Damascus arms merchant has been the source of supply. This could not be officially confirmed.

Meanwhile, in Jordan, United States Ambassador Lester D. Malloy had a talk with Deputy Premier Samir Rifai at Amman. The nature of their discussions was not disclosed.

The meeting came a few hours after explosions occurred outside two foreign installations in Amman, the Turkish embassy and the American library.

In Moscow, the Soviet government announced it is sending a team of trade experts to Syria to organize economic co-operation between the two countries.

A Syrian economic mission ended seven days of negotiations in Moscow and left aboard a TU-104 Soviet jet airliner for Damascus.

WAREHOUSE FURNITURE SALE
NOW IN PROGRESS
TERRIFIC BARGAINS
42 Years of Honest and Fair Dealing
FAIR
Free Parking Open Every Night
5257 SHAW Cor. Edwards
PR. 1-8500

Refueling Stopover for Jet Airliner

—United Press Radiophoto.

Officials of Russian delegation to United Nations debarking from TU-104 jet airliner on arrival at London today for brief refueling stopover.

Russian Jet Airliner Lands In Iceland on Way to U.S.

It Will Be First Soviet Craft to Land On American Soil Since World War II.

NEW YORK, Sept. 4 (AP)—Russia's TU-104 jet airliner, en route from Moscow to New York with United Nations representatives, landed at Reyjkavik, Iceland, at mid-morning then took off for Goose Bay, Labrador, on its next leg.

From there the plane, a twin-engine jet, is to fly on to McGuire Air Force Base in New Jersey, where it is due tonight. It will be the first Russian civilian aircraft ever to land on United States soil.

The Soviet embassy made a last minute request that the plane be permitted to land in the New York area. McGuire is 60 miles from New York. The Port of New York Authority, however, has a general bar on jet planes for their airports because of the noise factor. Recently it suspended the bar temporarily for the twin-jet French-built Caravelle.

Yesterday the Port Authority said it would take steps to conduct a noise test on the Russian plane to determine whether or not it too would meet the low noise standard.

The State Department has also approved a flight of a second Russian jet.

The Russian jet's first stop was in London. At the controls are First Class Pilots B. Bugaev and I. Orlovtsev. The Navigator is N. Norsov.

The 5570-mile Moscow-to-McGuire flight was expected to take about 18 hours total flying time.

There were conflicting reports of the number of persons aboard the TU-104. A Moscow radio broadcast said 60 passengers boarded the plane but a news dispatch from the Soviet capital said there were 19 and a crew of 12, including three Britons. A transport ministry official at London airport said the plane carried 36 passengers.

At Goose Bay, an American pilot and radio operator were to be put aboard to guide the liner after it enters American air space. The 12 crewmen boarding plane in Moscow included three British Royal Air Force officers. It was their job to help navigate to London and Labrador.

Top members of the Soviet U.N. delegation are tentatively scheduled to leave Moscow aboard a second TU-104 Sept. 14.

The TU-104, a modified version of the Russian Badger medium bomber, cruises at about 490 miles an hour with a top speed of about 560. It is the only jet airliner in regular commercial service, with flights to Prague and Peiping.

The Soviets gave the Western world its first look at the TU-104 a little more than 18 months ago when one flew former Premier Malenkov to London with some aids for a tour of British power stations.

Poles to Visit U.S. Midwest.

WASHINGTON, Sept. 4 (AP)—The Polish embassy said yesterday a group of Polish farm experts will leave here Friday on a tour of the Middle West. The five-member delegation, which arrived in this country Sunday, will visit at agricultural colleges in Iowa and Wisconsin and confer with farm leaders in Illinois.

SOVIET SCIENTIST CITES PROBLEMS OF ATOM MISSILE

TORONTO, Sept. 4 (AP)—A visiting Russian scientist said yesterday the Soviet Union is experimenting with atomic powered missiles and high-altitude rockets.

The Hamburg (Germany) newspaper Die Welt said Sunday the United States is working on an atomic-powered rocket that will make Russia's intercontinental ballistics missile obsolete.

The newspaper's military editor, Adalbert Baerwolf, wrote that the Russian rocket would be built very soon.

Dr. Ivan Baradin, president of Russia's national geophysical year organization, told Canadian reporters that two main problems must be solved before nuclear fuel could be used for missile propulsion.

First, he said, an alloy durable enough to withstand the tremendous heat and force of sustained nuclear explosion must be developed.

The second problem, Baradin said, was production of such a continuing nuclear reaction necessary to propel a missile over vast distances.

ESCAPED CONVICT REPORTED SEEN NEAR KINGDOM CITY

Special to the Post-Dispatch.

KINGDOM CITY, Mo., Sept. 4—One of three convicts who escaped from the criminally insane sections of State Hospital No. 1 at Fulton Monday was sought by highway patrolman today in a weed-covered area about nine miles east of here.

A man who fit the description of Harold Hendrickson, 35 years old, one of the fugitives, was seen in the vicinity last night, and troopers searched for him all night. A plane was being used in the search today.

The other two who escaped are James Fitch, 22, and Frank DeFord, 26.

Sign of the Times.

MILWAUKEE, Sept. 4 (UP)—Sign on the back of a small automobile used for drug store deliveries: "WEE Deliver."

Expert Watch Repairs
WORK GUARANTEED
Selle Jewelers
308 Olive Street

OFFICIALS CHECK INTO BEATING OF ALABAMA NEGRO

Victim Mutilated by Group of Whites Warning Against School Integration.

By a Special Correspondent of the Post-Dispatch.

BIRMINGHAM, Ala., Sept. 4—State and federal authorities were investigating today the beating and emasculation of a Negro man by a group of white men who told him: "This is what will happen if Negroes try to integrate the schools."

However, the victim of the attack, Judge Aaron, has not been identified with any moves to integrate schools here. Negro leaders of such moves said they did not know him.

Aaron, 34 years old, had gone to the home of Cora Parker, also a Negro, about 10 o'clock Monday night near Tarrent City, north of here.

Two Carloads of Whites.

As he talked with her, two carloads of unmasked white men drove up. They seized Aaron, blindfolded him and forced him to get into one of the cars.

He was then taken a short distance to an abandoned house where one of the men asked him: "Do you know me?"

One of the abductors then kicked Aaron in the face and he was knocked unconscious by a blow on the head. When he regained consciousness, he had been emasculated. He was found by two policemen about an hour after the attack.

He recalled that one of the men told him, before he was knocked unconscious, that what was happening to him was an indication of what would occur if Negroes attempt to integrate schools in the Birmingham area.

Nine Negro families filed petitions with the Birmingham Board of Education Aug. 23 seeking to have 13 of their children admitted to schools which now have only white pupils.

Two Petitions Withdrawn.

Two of the Negro families later withdrew their petitions. The School Board said the remaining seven petitions would be "discussed" at its meeting this Friday.

Public elementary schools began classes today, but no Negroes appeared at any school with white pupils.

There has been some Ku Klux Klan activity, including cross burnings, in this area recently, but authorities said they did not know if it had any connection with school integration.

60 Leave Ship, May Have Flu.

QUEBEC, Sept. 4 (AP)—About 60 adults and children were taken off the Cunard line Ivernia last night with symptoms of Asian flu. The ship, which left Le Havre with 945 passengers, continued on to Montreal after medical checks of the other passengers.

BARGAINS IN
USED PLUMBING—BATH TUBS—TOILETS—SINKS LAVATORIES—WATER HEATERS—PIPE
Schaefer LUMBER CO. HAS IT!
4230 W. Nat'l Bridge
JE. 1-6666

Hammarskjold Disputes Need For U. N. Charter Overhaul

Says Real Limitations of Organization Result 'From Facts of International Life' in Atomic Age.

UNITED NATIONS, N.Y., Sept. 4 (AP)—Secretary General Dag Hammarskjold took sharp issue today with critics such as Sir Winston Churchill who say the U.N. Charter must be drastically overhauled.

The real limitations of the organization, Hammarskjold said, are not the fault of the charter. Instead, he declared, they result "from facts of international life in our age which are not likely to be by-passed by a different approach or surmounted by attempts at merely constitutional reform."

Hammarskjold's views were outlined in a special introduction to his annual report to the General Assembly which opens its 1957 session Sept. 17. He dealt at length with the criticism of the U.N. and his own views as to its role in world affairs.

Concerned Over Attacks.

The secretary general did not mention any U.N. critics specifically, but it had been well known at U.N. headquarters that he was seriously concerned by growing attacks from Britain, France, Australia, Belgium and other former stanch U.N. backers.

The British Foreign Office, for example, has been studying the possibility of weighted voting—a system which would give heavy U.N. contributors, such as the United States, Britain and France, a greater voice.

Churchill declared in London July 31 that he agreed with Australian Prime Minister Robert G. Menzies that justice was not being achieved in the world organization. He went on to say that the "whole structure may be brought to nothing" unless changes were made.

Hammarskjold stressed that the U.N. is not a superstate, but is an instrument for negotiation among governments.

"If properly used," he said, "the United Nations can serve a diplomacy of reconciliation better than other instruments available to member states."

He urged members to concentrate on broadening the practices of conciliation and negotiation in the U.N. rather than attempting formal charter revisions.

The Facts of Life.

The facts of life which must be faced in the atomic age, he indicated, included the renaissance of Asia and the awakening of Africa with the accompanying "passions, fears and hatreds." These, he said, could "lead in turn to violent upheavals and to the ultimate disaster of war."

Another fact, he said, is that "nations and groups of nations will never again be able to live and arrogate judgment to themselves in international affairs in ways which were once a matter of course."

Referring directly to the question of weighted voting, he said:

"I believe that the criticism of the system of one vote for one nation, irrespective of size or strength, as constituting an obstacle to arriving at just and representative solutions tends to exaggerate the problem. The General Assembly is not a parliament of elected individual members; it is a diplomatic meeting in which the delegates of member states represent governmental policies, and these policies are subject to all the influences that would prevail in international life in any case."

He asserted that the Assembly's requirement for a two-thirds majority on all major issues "should serve as a reasonable assurance to those who may not fully share the views that have been here expressed."

Illusory Victories.

He added:

"In an organization of sovereign states, voting victories are likely to be illusory unless they are steps in the direction of lasting consent to a peaceful and just settlement of the questions at issue."

He pointed out that the Assembly has no power to enforce compliance with its decisions, but it can make recommendations for collective action by member nations. In the case of Hungary, he said, there was no compliance with the Assembly's demand for the withdrawal of Soviet troops, but neither was their any proposal by any member of the U.N. for sanctions or the use of force to obtain compliance.

INDONESIA BARS LOVE SONG LIKE ANTHEM OF MALAYA

JAKARTA, Sept. 4 (AP)—Indonesia barred one of its most popular love songs yesterday because the melody is the same as the national anthem of newly independent Malaya.

A government regulation prohibits the singing or playing of the song "Terang Bulan" (Moonlight) to avoid hurting national feelings of nearby Malaya. The tune is the same as the Malayan anthem "Negaruku" (My Country).

In Indonesia, where the common language is Malay, "Terang Bulan" gained popularity first in the 1930s at the time it was used in a movie of the same name.

EXPLOSIONS ON SUN NOTED

CAPRI, Italy, Sept. 4 (AP)—Scientists at a Swedish observatory on Capri said there was a series of brilliant explosions on the sun yesterday. As a result, they said, there will be magnetic storms of notable force today and tomorrow which could disrupt radio communications.

EAGLE Coats
INDIVIDUALLY STYLED FOR
WERNER-HILTON
703 Washington 5964 Easton

PRESIDENT SIGNS AID BILL, TO NOTE EFFECTS OF CUT

Hints He Will Seek More Money If He Thinks Foreign Program Is Suffering.

WASHINGTON, Sept. 4 (AP)—President Eisenhower signed the $3,435,810,000 foreign aid appropriation bill yesterday but said he was going to watch closely the effects of what he called the serious cut made by Congress.

This seemed to imply he would ask for more money if he felt the aid program was suffering.

The total in the bill is about a billion dollars less than Mr. Eisenhower originally requested, although he made some cut himself in his first estimate of needed funds.

In signing the bill, he noted in a brief statement that it provides for "substantially less than the amount I originally requested for this program."

The President added:

"I will keep a close and continuous watch to see the effects which this serious cut has upon the program during the course of the year. The Administration will, of course, endeavor to administer the program as effectively as possible with the funds which have been made available."

The President signed 48 bills this morning before leaving for a Newport (R.I.) vacation. He took with him papers on some of the 37 bills still awaiting signature.

Action on these, including the civil rights and postal and classified workers' pay increase bills, will be announced from his Newport vacation headquarters.

Among measures signed today was a two-year extension of presidential authority to reorganize government departments and agencies.

Except for making it easier for Congress to veto presidential proposals, the legislation extends until June 1, 1959, the broad reorganization powers granted to Presidents by Congress for many years.

Under the system, the White House sends Congress proposals for reorganizations of federal agencies with an explanation of intended savings or increased efficiency. Such plans become effective after 60 days unless disapproved meantime by either the Senate or the House.

3½% on savings
ST. LOUIS FEDERAL Savings
315 LOCUST STREET, DOWNTOWN
1061 S. BRENTWOOD, WESTROADS

Ready-to-Hang

DRAPERIES
LOOK CUSTOM-MADE
COST 20% LESS!
WELL-TAILORED, FULLY LINED 90 INCH LENGTH
LOVELY FABRICS IN NEW COLORS AND PATTERNS

Our new collection of Ready-To-Hang draperies is so exciting. It offers quality draperies with the look of custom-made hangings at such practical prices! See the wonderful fabrics . . . smart abstract prints and romantic floral motifs, textures shot with metallic threads. All well-tailored and completely lined.

2nd floor, our Ensemble Shop

Above: CALIENTE . . . for today's home. Textured fabric with gold and silver threads. BEIGE, GREEN, GOLD, COCOA.

FOR WINDOWS UP TO 50" WIDTH, PAIR — 19.95
FOR WINDOWS UP TO 100" WIDE, PAIR — 44.95
FOR WINDOWS UP TO 150" WIDE, PAIR — 69.95

PLEASE BRING ACCURATE WINDOW MEASUREMENTS WHEN SHOPPING FOR DRAPERIES!

HOMEMAKERS KNOW QUALITY COSTS LESS AT
Lammerts
DOWNTOWN 611-619 WASHINGTON
CLAYTON AND MARYLAND & FORSYTH
ST. LOUIS HILLS JAMIESON & CHIPPEWA

All Boyd's Stores Open Thursday Night

BOYD'S
St. Louis Clayton
Sixth and Olive
Forsyth and Bemiston

Campus-Correct!
the natural-shoulder New Haven Model
by Varsity-Town

In character . . . for back-to-school or on-to-business . . . the natural shoulder suit with the slim look young men like! Check the narrow lapels, lap seams, hook vent, straight-hanging sides . . . pleatless trousers with adjustable backstrap. See the new arrivals in solid tones, striped worsteds, flannels and tweeds.

$60 to $69.50

ESTIMATE BOARD DELAYS HIRING EXPEDITER FOR BOND PROJECTS

Awaits Further Check on Legality — Draft of Ordinance for Neighborhood Rehabilitation Approved.

Employment of a special expediter for projects included in the $110,639,000 bond issue of 1955 was deferred yesterday by the Board of Estimate and Apportionment to permit a further check into the legality of the proposed payment for such services.

The estimate board, composed of Mayor Raymond R. Tucker, President Donald Gunn of the Board of Aldermen and Comptroller John H. Poelker, also took the following actions:

Approved the draft of a proposed ordinance to reestablish a fund for neighborhood rehabilitation work.

Granted the water division permission to participate in a study to be made of pollution of the Missouri river.

Received the report of an appraiser appointed to determine the value of land in the Columbia Bottoms airport site.

Hiring of Thomas W. Ryan, an engineer of Ferguson, at a total cost of $63,000 to push the bond issue construction program for the next 42 months, was deferred at the request of Mayor Raymond R. Tucker.

Questions of Legality.

The Mayor told the board he earlier had approved the appointment of Ryan upon the assurance that the method of appointment was legal. He said that while he was on vacation questions of legality had been raised, and he wanted to inquire into these before proceeding further.

A proposed contract with Ryan for consulting engineering services in pushing the construction program was approved earlier by the Citizens Bond Issue Supervisory Committee and by the Board of Public Service.

The aproval of the latter body was given after City Counselor James V. Frank said the employment was possible under a provision of the charter which permits the city to contract for certain special professional and technical services.

Board's Approval Needed.

Approval of the Board of Estimate and Apportionment is necessary, however, Frank held, before the Board of Public Service can enter into such a contract.

The Mayor said yesterday the questions of legality he is seeking to resolve were other than those involved in charter provisions.

He did not specify what these are, but some aldermen have raised the question as to whether funds appropriated earlier for engineering work in the preparation of plans for specific construction projects can be spent for work tending to expedite and co-ordinate the general construction program.

The bill to re-establish the neighborhood rehabilitation fund would earmark the proceeds from the sale of certain city-owned properties to finance the city's share of neighborhood improvements.

An earlier measure of this nature was repealed last summer by the Board of Aldermen and the money which had been accumulated in the fund was appropriated for municipal operating expenses.

Missouri River Study.

The study of Missouri river pollution will be made under the direction of the Missouri Division of Health. Co-operating in the study will be the cities of St. Louis and Kansas City, the Federal Government, the St. Louis County Water Co. and Washington University. The estimate board authorized the local water division to provide $1000 as the city's share in financing this study.

The appraiser's report on the Columbia Bottoms sit efixed the value of the tract for its present farming purposes at $1,230,000, the approximate cost to the city of the acquisition of the land prior to 1949.

The appraisal, made by J. P. Bentley, was requested by the Board of Estimate after the Bi-State Development Agency inquired as to whether the city would consider selling the 4260-acre tract to the agency for development of large industrial sites.

Cost of Development High.

Bentley said the site offers great possibilities for industrial purposes, but cost of development of the area would be as high as $10,000 an acre.

After flood control work is done and other necessary facilities are installed, Bentley estimated that 3700 acres would be salable at an average price of about $12,500 an acre.

Missouri-Illinois Forecasts

Missouri: Partly cloudy tonight and tomorrow; scattered thundershowers in extreme southwest tonight; warmer in northwest tomorrow; low tonight 55 to 62; high tomorrow in 80s.

Illinois: Clearing and a little cooler tonight; tomorrow fair and rather cool; low tonight 48 to 55 in north to 55 to 60 in south; high tomorrow 70 to 78.

Demanding School Bus Service

—By a Post-Dispatch Photographer.

Florissant police officers trying vainly to persuade resolute group of Calverton Park mothers to break up demonstration today in front of Walnut Grove elementary school, 1400 North Florissant road, Florissant. Women were seeking to get school officials to provide bus transportation for pupils.

BULLDOZER PRINTS ARE CLUE TO FIVE MISSING GARAGES

MEDIA, Pa., Sept. 4 (AP)—Five garages are missing in nearby Concordville today and state police blame an interior decorator, a bulldozer driver and a few beers.

The garages used to be behind the home of Donald Baeshore, the decorator. He thought they were an eyesore.

State police said today Baeshore talked about them over some beers in a bar two weeks ago with a bulldozer operator, Charles Bennett. They said Bennett offered to get rid of the offending garages.

The garages were pushed into a nearby ravine and all but buried beneath five tons of dirt. The biggest clue to their disappearance was the bulldozer tracks.

The tracks led to Bennett, police said, and Bennett led to Baeshore. Police led both men to Justice of the Peace A. Randall Mathues, who held them in $1000 bail each for a further hearing on malicious mischief charges.

The garages were owned by Concord Foods, Inc., which took a dim view of the whole thing.

FIVE ST. LOUISANS INDICTED BY JURY IN KANSAS CITY

Special to the Post-Dispatch.

KANSAS CITY, Mo., Sept. 4 — The Jackson county grand jury indicted yesterday five St. Louis residents on charges of operating a confidence game in connection with alleged sales of advertising for a publication called Catholic Guide Service.

Those named were listed by the jury as: Robert J. McComy; his brother, Lloyd McComy; Amos Charles Geldner, Earl A. Swallow and Margaret Joseph. Warrants for their appearance in circuit court were issued for the five, who are free on bond.

Officials of the St. Louis Better Business Bureau said the McComy brothers and Swallow operate the State Sheriffs' News, the Catholic Guide Service and the City Hall Guide Service. Catholic church officials have said the church has no connection with the Catholic Guide Service. Swallow was arrested July 19 for allegedly violating a St. Louis ordinance prohibiting solicitation of advertising for unauthorized directories.

OVERCOME BY 'BLACK DAMP' GAS, SEWER FOREMAN DIES

EVANSVILLE, Ind., Sept. 4 (AP)—Evansvile's sewer superintendent died and 12 other persons were hospitalized today from what was described as "black damp" fumes in a new sewer pumping station.

Superintendent Louis Duncan, 58 years old, a former Evansville labor leader, was pronounced dead on arrival at Deaconess Hospital after he was overcome in an underground settling basin.

Ten of the injured were overcome in frenzied rescue work.

Fire Chief Clarence Bassemier said "black damp" gas seeped into the new station, forcing oxygen out of the lower level into the settling basin. The new pumping plant is on the Ohio river bank at the mouth of Pigeon creek. Just completed, it is intended to lift sewage from the city's new west side into an interceptor sewer running to a new west side sewage treatment plant.

LAND-USE MAP COMPLETED FOR FEE FEE CREEK AREA

The staff of the St. Louis County Planning Commission announced last night it had completed maps showing the use to which land is put in the so-called Fee Fee Creek area, representing about 5 per cent of the county.

Hermann Wagner, county planning director, said the maps will be used by the commission as a guide in considering requests for zoning changes until the county has a complete land-use map and zoning program.

The Fee Fee Creek area is bounded by Olive Street road on the south, St. Charles road on the north, Lindbergh boulevard on the east and the Missouri river on the west.

Save 25% to 50% at Nettie's
FUNERAL FLOWER ARRANGEMENTS $5.00 UP
Phone PR. 1-9469
NETTIE'S Flower Garden 3801 S. Grand at Chippewa
Open Weekdays 8 A.M. 'til 5 P.M.

DISMISSAL OF GARAGE SUIT UNDER ADVISEMENT

Circuit Judge James F. Nangle took under advisement yesterday the city's motion to dismiss an injunction suit filed by the Glueck Realty Co. which would invalidate the city's program to establish municipal parking garages.

The realty company, which operates parking lots under the trade name of City Auto Parks, had filed the suit to enjoin the city from constructing a garage at Ninth street and Delmar boulevard. The city then filed a motion asking the count to dismiss the suit, stating its reasons in an accompanying memorandum.

The plaintiff was requested to file arguments in opposition to the city's request, but did not do so. The city thereupon filed the new motion asking for dismissal of the suit. The case has been pending since last October. Development of another proposed municipal parking facility at Sixth and Pine streets depends on the outcome.

FIREMAN COLLAPSES, DIES WHILE FIGHTING BLAZE

Oliver A. Helbig Sr., a city fireman who lived at 1448A East DeSoto avenue, collapsed and died while fighting a fire at 8828 Lowell street today. He was 68 years old.

Helbig.

Helbig, who was assigned to Hook and Ladder No. 3, was carrying a ladder when he was stricken. He was taken to Christian Hospital and there pronounced dead.

$4300 DAMAGE ESTIMATED IN FIRE ON EASTON AVENUE

A three-alarm fire early today caused damage estimated by firemen at $4300 in a building at 5190 Easton avenue. The fire was confined to the second and third floors, where the damage was about $4000, but water caused damage estimated at $300 in Big Jim's tavern on the ground floor.

The upper floors were unoccupied, having been damaged in a blaze Aug. 20.

MAYOR RECEIVES NEW AUTO WITH AIR-CONDITIONING

Mayor Raymond R. Tucker's $4850 Lincoln sedan was delivered yesterday, complete with air-conditioning, white sidewalled tires, two cigarette lighters and a small dent in the rear bumper.

The bumper dent did not mar the sleek, black finish of the four-door sedan and was the result of a mishap when the car was being serviced. The dealer, lowest of three bidders, assured the Mayor the bumper would be replaced.

Mayor Tucker's 1954 model Lincoln, which had 86,000 miles on its odometer, will be taken over by Director of Streets and Sewers Frank Kriz. It is not air-conditioned. Kriz is turning in a 1950 Packard.

The Mayor took reporters for a ride in his new car yesterday. Passengers tested the air-conditioning and the cigarette lighters. Everything worked fine.

PROPRIETOR IS ROBBED OF $164 IN CLEANING SHOP

Frank Moody, proprietor of the Shoemate Cleaners, 4059 Chouteau avenue, was robbed of $164 yesterday by a man who asked for change for a $20 bill.

Moody told police that he was alone in the store when a man entered and asked for the change. When Moody went to his living quarters in the rear of the store to get it, the man followed him, stuck a hard metal object in his back, and demanded his money.

After getting the money, the robber cautioned him to stay in his quarters for five minutes and fled, Moody said.

FOUND SHOT, PISTOL AT SIDE

Albert Baer, 69 years old, was found shot to death today in the bedroom of his home, 3846 Botanical avenue. There was a pistol by his side, police said.

The body was found by his wife, Mrs. Julia Baer, after she heard a shot. She said her husband had been under treatment for a nervous condition.

Soviet Mission to Tokyo.

LONDON, Sept. 4 (AP)—A Soviet trade delegation left for Tokyo today, the Moscow radio reported. It said the delegation was headed by the Soviet Deputy Minister of Foreign Trade Semichastny.

ISADORE LONDE'S APPEAL TO GO TO SPECIAL JUDGE

Comerford Disqualifies Self — Will Ask Supreme Court to Name Jurist.

The Missouri Supreme Court will be asked to appoint a judge to hear Isadore Londe's appeal from a police court conviction, Judge Louis Comerford announced today after disqualifying himself from hearing the appeal.

Judge Comerford withdrew from the proceedings at the request of a defense attorney, who objected to the court's ruling on motions filed in behalf of Londe.

Last April 22, the other court of criminal correction judge, David W. FitzGibbon, disqualified himself, on his own motion, from hearing Londe's appeal and sent the case to Judge Comerford on a change of venue.

An attempt by Londe to compel police officials to produce records he wants in connection with his appeal from a conviction for resisting arrest was rejected by Judge Comerford yesterday.

Judge Comerford sustained the city's motions to quash subpenas duces tecum against Police Chief Jeremiah O'Connell, Capt. Andrew T. Aylward, Detective Chief James Chapman, Police Board President H. Sam Priest and former board head I. A. Long.

Londe, former convict who has spent 30 of his 54 years in prison, was also denied access to extensive police records relating to his arrests.

However, Judge Comerford turned down the city's motion to quash a subpena duces tecum against Ralph Hyer, Globe-Democrat photographer, and upheld a defense request that Hyer produce a series of photographs taken of Londe in a hospital.

Londe was fined $250 last Nov. 13 for resisting arrest, after he suffered a broken jaw and four fractured ribs and spent 10 days in a hospital. He contended Capt. John Doherty, head of the police hoodlum squad, had struck him without provocation.

When Judge Comerford rejected Londe's attempt to get access to police records, Defense Attorney Irl Baris asked for time to seek a writ of prohibition from the St. Louis Court of Appeals to prevent Comerford from proceeding further in hearing the appeal.

The court rejected this request on the ground that such a writ was not in order.

Baris then filed a motion asking Comerford to disqualify himself because of prejudice.

Londe was released from the Missouri Penitentiary Dec. 9, 1955, after serving 16 years for bombing two industrial plants. Since then, he has been arrested more than 20 times.

THEATER IN AFFTON EMPTIED DURING SEARCH FOR BOMB

About 60 persons had to leave the Crest Theater, 8800 Gravois road, Affton last night while police searched for a bomb allegedly placed there. No bomb was found.

St. Louis County police said a man telephoned them and said he had put the bomb in the theater about 7 o'clock. With the aid of the St. Louis police bomb and arson squad, the theater was searched. After a 45-minute interruption the patrons returned to the theater.

MEN APPARENTLY PREPARING FOR HOLDUP SEIZED

3 Ex-Convicts Found in Stolen Auto With Pistols; Handkerchiefs Ready as Masks.

Three men with handkerchiefs around their necks, suitable for use as masks, were arrested in a stolen automobile parked in the 5800 block of Waterman boulevard early today after a man and his wife who were robbed last January became suspicious of them and called a policeman.

One was carrying a loaded .38-caliber revolver, and another revolver was found under the front seat of the car.

The three, all former convicts, are Donald L. Beishir, Vincent M. Gendron and William H. Stegall. Beishir, 25 years old, and Gendron, 23, told police they had no home, and Stegall, 24, gave an address in the 1200 block of Chambers street.

A policeman in the vicinity was called by John Chapnick of 5901 Waterman, who noticed the men as he and his wife were on their way home, shortly after 3 a.m. Chapnick operates a tavern at 620 Pine street.

Last Jan. 6 Chapnick was robbed of $1500 and a $1000 diamond ring by two men on the front porch of his home. Gendron was arrested as a suspect in that case but released after Chapnick failed to identify him.

Last Tuesday a masked man appeared at the Chapnick home and threatened to shoot Mrs. Chapnick if she did not open the front door. She telephoned police and the man fled.

The three held today were booked suspected of auto theft and carrying concealed weapons.

Beishir was convicted of statutory rape in 1951 and given a two-year sentence. Gendron in 1953 served nine months in the Workhouse for larceny from a person, and in 1955 was placed on probation for three years in a Los Angeles burglary case. Stegall was sentenced to three years in the Algoa Reformatory in 1952 for burglary.

Albert Weathers, a former convict, of the 2600 block of South Broadway, was arrested early today on the roof of Frank's Floral Shop, 520 St. Charles street, after a policeman had heard him trying to break a window.

Patrolman Charles Billings, walking his beat, heard a pounding noise and investigated, and in an alley behind the shop he saw Weathers looking down from the roof.

The officer telephoned for assistance, including firemen with a ladder, and Weathers obeyed an order to come down. Weathers, who had a cut on one hand, admitted attempting to enter the establishment.

Appointed by Western Brass.

William L. Ashlock, a native of Alton, has been appointed manager of the national accounts of the Western Brass Mills division of Olin Mathieson Chemical Corp., it was announced today. With his new duties, Ashlock will continue as regional manager for the Detroit area.

Kiefer's Silver Jewelry dept.
STERLING FLATWARE More Than 150 Patterns
"2 Fine Stores" 5204 Gravois Ave. HU. 1-3340 38 Hampton Village PL. 2-1414

ELUSIVE PEACOCK FOUND HIDING OUT ON TV ANTENNA

The television antenna at the summer home of Mr. and Mrs. Louis J. Kerber, Ellisville, has become the nocturnal resting place for Peter, a peacock which wandered 10 days ago from the home of its owner, Jack N. Brandt, 10 Conwoods lane, West Wood village, he reported today.

"What's more," Brandt related, "the bird won't stay there in the daytime, but hops and skips off into a heavily wooded area nearby and hides out." Peter has shed its tail-feathers, making it appear more like a turkey, and Brandt is worried about that, too.

Efforts to capture Peter last Sunday were fruitless, Brandt reported. He will try again this weekend to bring in the elusive peacock. Meanwhile, television reception at the Kerber home isn't the best.

TWO WOOD RIVER SAFES ROBBED OF TOTAL OF $1300

Two safe burglaries in which about $1300 was stolen early yesterday were being investigated by Wood River police today.

The safes were in the Wood River American Legion Hall, where about $775 was stolen, and at the Eagles Lodge three blocks away, where the loot was $522.

Both were blasted open the same way, and investigators believed the crimes were done by the same men.

At the Legion Hall there was no evidence of forced entry from the outside, but some inside doors were forced and it was believed that the burglars had hidden in the building. An outside door of the Eagles Lodge was broken open.

Both places were closed Monday, Labor day.

30 DAYS FOR THROWING LEWD PICTURES NEAR GIRLS

A man who said he was Henry Overy, 1100 block of North Eighth street, was sentenced to 30 days in the St. Louis county jail and fined $24 yesterday after he was found guilty by Magistrate Norman Anderson, Jennings, of lewd conduct.

Overy, a refuse truck driver, was charged with throwing lewd pictures into Emerling avenue, Cool Valley, last July 2 in front of three girls whose ages range from 10 to 12. Overy, 27, pleaded not guilty.

He said he found 187 pictures on his route and was tossing them away because he did not want them.

MILL CREEK PLAN IS EXPLAINED TO ALDERMANIC UNIT

'It's Time to Make a Start on This Thing,' Says Committee Chairman.

The general plan for redeveloping the Mill Creek Valley slum area was outlined today to three members of the aldermanic Housing and Land Clearance Committee by the city's Land Clearance Redevelopment Authority. The Authority hopes to submit a detailed plan to the Board of Aldermen for approval before Jan. 1.

Alderman Clinton T. Watson (Dem.), Sixteenth Ward, chairman of the committee, said after the conference that it was evident "some very energetic planning" had been made for the $250,000,000 redevolpment project, but declined to comment specifically on what he had heard.

"It's time to make a start on this thing," Watson said, referring to the 465-acre slum area bounded by Twentieth street and Grand boulevard, between Olive street and the railroad tracks extending westward from Union Station.

"In its present shape, it's a drug on the market, both from standpoint of tax sources and deterioration," he said. "Possibly this is the right approach, if we can get some redeveloper in here to carry out the contract."

"Yes, to carry it out, not drag it out," said Alderman A. Barney Mueller (Dem.), Twenty-first Ward.

The third alderman who attended the briefing session, Louis Aboussie, Ninth Ward Democrat, said that if one redeveloper were chosen to rebuild the entire area, he wanted assurances that local laborers and builders would work on the projects. Charles L. Farris, executive director of the Authority, told the aldermen redevelopers have always been eager to engage local subcontractors and labor forces.

William Zeckendorf, New York real estate operator, has stated he wants to build the entire project.

Others attending the conference included Eugene C. Farrell, chairman of the Authority, and Arthur Schwarz, chairman of the City Plan Commission, which also must approve the completed redevelopment plan.

OPEN THURSDAY NIGHT 'TIL 8:30 P.M.
Cunningham's 419 N. 6th ST.

casual Blouses
Femininity in the most tailored casual way for campus or career—easily teamed with skirts—frontier pants or sports shorts.
5.98
other Skirts & Blouses 5.98 to 17.95

Shop Thursday 9:30 A.M. to 8:30 P.M.
wolff's seventh and olive

KNOX Jaguar
The lightweight Hat for early Fall wear
New and versatile this hat goes anywhere . . . business, travel, sports . . . it's crushable, cashmere-soft, yet firm . . . always snaps into shape. Exclusive double-fold "Deuxbrim" gives yielding-play for dashing casual lines. Smart Fall shades of Gray, Brown, Green. There's no other hat quite like it.
$15
Other Knox Hats for Fall $10.95 to $40

THURSDAY 9:30 A.M. 'TIL 8:30 P.M.
Mink Trims The Chanel-Look Jacket in our

Suit News for Fall
69.95
Sizes 14½ to 26½
Lustrous American natural ranch mink, shawl-collars our Chanel-look box suit. Flatteringly styled in two all-wool fabrics: black or brown broadcloth, or black and white tweed. Milium® lined for all weather comfort.
Second Floor Suits
Lane Bryant
SEVENTH and WASHINGTON

Instant City Drama
Moulded 100% Woolen
Dresses
—with fur-like White Angora Collars—
22.95
The perfect blending of beauty and practicality—promises to be the most important dress in your wardrobe—only one of our lovely selections at 22.95
Scores of DRESSES
17.95 29.95 to 49.95
for Misses 10 to 20
for Juniors 7-9 to 15

Little Rock

Continued From Page One.

the President's arrival for a Newport (R.I.) vacation. Press secretary James C. Hagerty said Brownell was "under orders" to keep in close touch with the situation.

Like the other eight Negro students who attempted to enter school, Roberts, a 15-year-old eleventh-year student, has been a straight-A pupil at Horace Mann High School for Negroes. He has four brothers and two sisters and his father works in the kitchen at Veterans Hospital at North Little Rock.

Asked about his favorite subject, he said it was mathematics. Under further questioning, he said he hoped to major in science.

Another of the students turned away was Elizabeth Eckford, 15, also an eleventh-grade student, who had previously registered at Central High School and had been approved for admission.

In a session last night lasting less than five minutes, black-robed Judge Davies, of Fargo, N.D., sitting by assignment, announced to a tense courtroom audience that he was directing the Little Rock School Board to "put into effect forthwith the plan of integration which you presented to a judge of this court and which was approved by him and the Court of Appeals of the eighth circuit sitting in St. Louis."

The court's order also included a reminder that its injunction issued last Friday on application of the School Board, prohibiting "all persons" from interfering "directly or indirectly" with the court-approved integration plan, "shall remain valid and in full force and effect."

Request for Guidance.

Guidance had been sought by the School Board in a petition to the court asking whether it should recall its request of Monday night that "no Negro student attempt to attend Central or any other white high school until the dilemma is legally resolved." The "dilemma," the board members explained, was brought about by the surprise move by Gov. Faubus Monday night in calling out 270 members of the National Guard and stationing them at the high school on opening day.

Yesterday, at a press conference, Gov. Faubus declared that he had acted only to "preserve peace and order," but when asked whether his guardsmen would give protection to one of the nine Negro students who had registered at the high school if he sought to attend classes with the more than 2000 white students, the Governor replied: "I doubt it."

In his brief statement while court was in session last night, Judge Davies said:

"Among other things, the Governor has said that: 'The mission of the state militia is to maintain or restore order and to protect lives and property of citizens. They will not act as segregationists or integrationists, but as soldiers called to active duty to carry out their assigned tasks. The public peace will be preserved.'

"I am taking the statements of the Governor of Arkansas at their face value."

School Board Statement.

Following last night's court order, the Little Rock School Board and Virgil T. Blossom, superintendent of schools, issued a statement:

"The latest order of the Federal court is clear and the plan of desegration ordered by the Federal court is still in full force and effect."

The Negro students who had registered, board members said, "will be notified they can come to school in the morning."

At the executive mansion after the court order had been issued last night, Gov. Faubus told the Post-Dispatch that he did not intend to remove the guardsmen.

"I'm convinced," he said, "that since the situation has gone as far as it has, if Negroes are integrated into the high school with the state of feeling that now prevails, that disorder would result. At what moment this might happen it is difficult to say."

Matter of Discretion.

The Governor contended that he was not in contempt of court because it was his responsibility to preserve the peace and "it is a matter of discretion as to what is necessary to maintain order."

Asked if he thought that the Arkansas controversy might lead to a test in court of fundamental questions of federal and state authority and jurisdiction, Gov. Faubus said he did not at this time.

"But it would be foolish not to recognize there is that possibility—not in the situation as it now stands but as moves and counter-moves are made in this legal checker game," he added.

The Governor, in response to a question, said that his action in calling out the National Guard was not inspired by any suggestion of other southern governors. Such action had been advocated in a speech three weeks ago by Gov. Marvin Griffin of Georgia before a White Citizens' Council meeting in Arkansas. Faubus said he had not been moved by any concerted action or planning.

As to the source of his legal advice, Gov. Faubus smiled and said: "The relationship of lawyer and client is confidential."

State Laws Cited.

"We have state laws opposing integration in school districts where it is opposed by the people on this districts," the Governor went on. "If the time comes when the people of Little Rock will accept integration, then that is the time to let the Negroes into white schools."

Asked when he thought that time might arrive, he replied: "Not this year."

Segregationists have referred to Judge Davies as an "outsider." He was assigned to Little Rock to aid in clearing a clogged docket brought about the retirement of District Judge Thomas Trimble, who has not been replaced.

Gov. Faubus said that he had not been influenced by the fact that the judge lived in North Dakota, but added that "it is possible that he is not fully conversant with the difficulties we face in this area."

Gov. Faubus was asked by this reporter if he were a member of either of the White Citizens' Council or the Ku Klux Klan. He said he was not and declared that it was "ironical" that he found himself in his present controversial position in view of increasing advantages accorded Negroes in Arkansas. He said he had aided in such matters and referred to peaceful integration of public transportation systems, admission of Negroes to the University of Arkansas for several years and to other state-supported colleges last year.

Negroes in Politics.

Only in Arkansas, among southern states, he said, are Negroes represented on both the Democratic and Republican State Central Committees. The average salary increase recently given Negro teachers was higher than that for white teachers, he added, and called attention to state jobs filled by Negroes.

Gov. Faubus had declined to discuss the high school integration all day Monday, the day before opening date. But an hour before he began his radio talk at 10:30 o'clock Monday night, National Guardsmen had assembled at the school building.

Announcing in the radio address that he had called out the militia, Gov. Faubus explained that he was convinced that "it will not be possible to restore or maintain order and protect the lives and property of the citizens if forcible integration is carried out tomorrow.

"The inevitable conclusion, therefore, must be that the schools in Pulaski county, for the time being, must be operated on the same basis as they have operated in the past."

Testimony on Weapons.

The Governor has testified in chancery court last Thursday that purchases of pistols and knives by youths had been extraordinarily heavy recently and that caravans of segregationists were expected to converge on Central High School for a demonstration opening day. The state court enjoined integration in an order Thursday and the following day Judge Davies issued an injunction against interference with integration.

No caravans of demonstrators were to be seen yesterday. The Arkansas Gazette reported that it had made a thorough canvass of sporting goods and hardware stores and pawn shops and there had been no increase in pistol or knife purchases.

About 400 persons assembled at the school yesterday but the crowd was orderly. Classes of white students met. No Negroes attempted to attend.

Question on Contempt.

By the Associated Press.

Is Gov. Faubus, as the head of a sovereign state, immune from contempt proceedings?

The Governor himself says he does not know the answer to that one. And State Attorney General Bruce Bennett also says he is unable to give an opinion immediately.

Asked if he knew what action the Federal Government would take if he interposed his authority between the Government and the people of Arkansas, Faubus replied: "No, and nobody else does either."

The Justice Department in Washington indicated yesterday that it looked on the Little Rock situation as serious. Officials said the Government's course of action would not be decided on until Attorney General Herbert Brownell had the facts.

Here are some of the possible actions the Government might take:

1. A high federal official might discuss the case with Faubus and Davies in an effort to work out a peaceful integration program acceptable to all.

2. Davies might bring about a trial for contempt of court.

3. The Government might take action to declare unconstitutional the anti-integration school laws adopted recently by the Arkansas Legislature.

One point the Justice Department will scrutinize closely is whether the Governor called out the Guard solely to maintain order or whether it was intended as a maneuver to maintain segregation.

Segregation Case Figures

—Associated Press Wirephoto.

VIRGIL T. BLOSSOM

Superintendent of Schools.

—United Press Telephoto.

JUDGE RONALD N. DAVIES

Orders immediate integration.

Arms Parley

Continued From Page One.

cause some kind of doubt" on Russia's position.

Zorin then charged the Western powers with blocking an agreement to halt nuclear weapons tests by refusing Russia's proposals for an immediate moratorium.

No Word on Reaction.

There was no immediate word on the Western reaction to Zorin's speech.

But this 155th meeting of the U.N. disarmament subcommittee ended without a sign of a breakup. The delegates announced they would meet again tomorrow.

By the United Press.

The West has submitted an 11-point proposal. It called for air and ground inspection to guard against surprise attack, a two-year suspension of nuclear tests tied to a bar on the production of fissionable materials, and a start toward the reduction of conventional armaments and armed forces.

President Eisenhower told a press conference in Washington yesterday that the next move was up to Russia. But he said such a move "does not seem to be particularly likely."

Humphrey Says Eisenhower May Appear Before U.N.

WASHINGTON, Sept. 4 (AP) —Senator Hubert H. Humphrey (Dem.), Minnesota, said today there is a growing possibility President Eisenhower may make a personal appearance before the United Nations General Assembly to dramatize western disarmament proposals.

Humphrey, chairman of the Senate Disarmament subcommittee, said his group had urged unanimously that the United States carry its disarmament proposals before the U.N. He said the State Department favors such a course.

"But some of us on the committee feel that a more effective case can be made out if President Eisenhower himself lays it out before this court of world opinion with all his international prestige as a man of peace," Humphrey said in an interview.

Clip this schedule for handy reference

TWA

FLIGHTS FROM ST. LOUIS

To principal cities; call TWA for other destinations.

NEW YORK

Coach $41 First Class $56.40

Leave		Arrive
8:30 AM	Non-Stop	12:54 PM
11:35 AM	Non-Stop	3:59 PM
1:00 PM†	Non-Stop	5:20 PM
4:00 PM	Non-Stop	8:24 PM
6:05 PM†	Non-Stop	10:25 PM
6:15 PM*	.....	11:52 PM

LOS ANGELES

Coach $73 First Class $103.95

Leave		Arrive
12:05 PM†	Non-Stop	4:25 PM
12:10 PM*	.....	6:46 PM
1:05 PM*	Non-Stop	6:12 PM
2:30 PM	.....	8:00 PM
3:55 PM	.....	10:35 PM
8:50 PM	.....	3:38 AM

CLEVELAND

Coach $23.80 First Class $31.30

Leave		Arrive
8:55 AM	.....	12:45 PM
4:33 PM	.....	8:35 PM
6:15 PM*	Non-Stop	9:29 PM

DETROIT

First Class $27.80

Leave		Arrive
9:05 AM	Non-Stop	11:18 AM
6:25 PM	Non-Stop	8:38 PM

SAN FRANCISCO

Coach $82 First Class $108.55

Leave		Arrive
2:10 PM†	Non-Stop	7:28 PM
2:30 PM	.....	10:07 PM

MOST NON-STOPS NEW YORK

TWA offers more de luxe non-stops to New York than any other airline . . . five every day. Enjoy complimentary meals, superb service. Pleasant trip!

J. Shelby Stewart
District Sales Manager

*Low-Fare Sky Club Coach flight †Luxury Ambassador. Coach service available. All fares plus tax.

FLY THE FINEST FLY TWA TRANS WORLD AIRLINES

For reservations to these and other destinations, see your TWA travel agent or call TWA today

GEneva 6-4800

• Thursday Downtown hours, 9:30 to 8:30

downtown west

Kline's

• Don't miss the Fashion Gala, a fashion show sponsored by the St. Louis Fashion Group, Tiara Room, Hotel Park Plaza, September 5 at 8 o'clock. Tickets at door, $2.50

at both stores . . .

• Kline's hails the coat year of 1957 with its many changes . . . now, the classic coat has the new look of the

Almond silhouette

Yes, coats are adding gentle impact to your wardrobe . . . even the time-honored classic coat has the new look, softened to an almond shape via rounded shoulders tapering to a narrowed hemline. It's a look that's new, that's typically 1957, that's becoming to every figure type. From our collection of new classics . . . above left, classic lines, rounded collar with new high notched detail. Right, double-breasted classic with round pockets, coppery buttons. Each in Stroock's luxurious Sultana fabric, natural, tanbark, blue or red, 8 to 16 for misses, petites.

$89.98

Kline's Downtown, third floor . . . Kline's West, street level

Stix, Baer & Fuller

Fashion adds its own touch with a pleated ribbon bow

An elasticized band inside the shoe molds it to your foot. Black, brown, blue, grey suede; black, brown, blue calf; black patent.

SBF Women's Shoes—
Street Floor, Downtown;
Third Floor, Westroads

Mail your order or phone CE. 1-9440

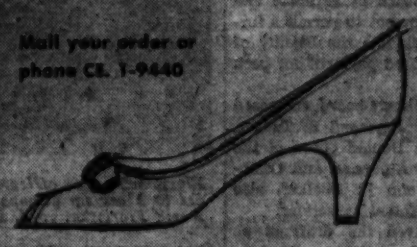

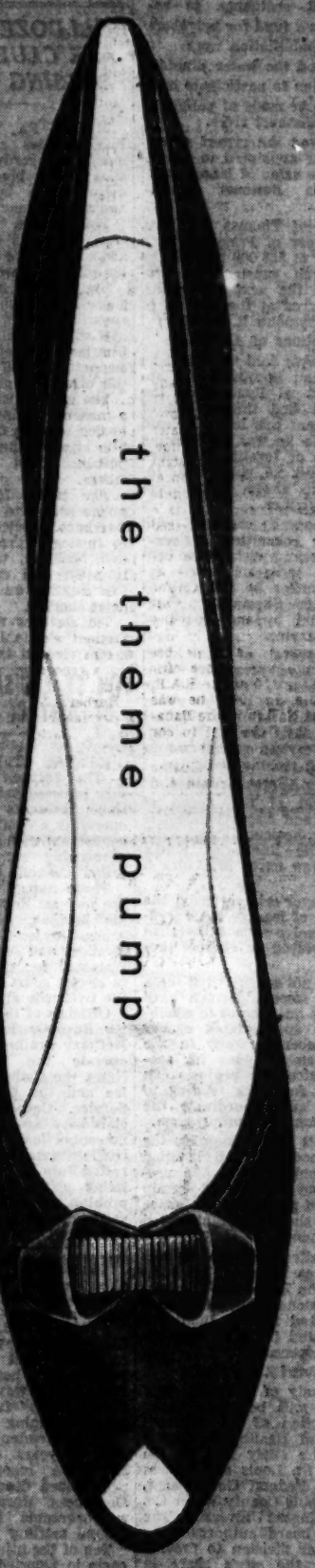

Air Step

$12.95

Feel the cushioned comfort of the exclusive Magic Sole, which softens your every step.

Pulitzer

Continued From Page One.

Evening World dealt largely with the work of the American Relief Administration in Russia.

After completing this assignment, Mr. Pulitzer did not return to newspaper work until 1930, when he was called in to take control of the New York World properties because of the illness and enforced absence of his oldest brother, Ralph. Meanwhile, he had lived for several years with his mother, Mrs. Kate Davis Pulitzer, who since the death of her husband in 1911 had maintained a residence in France.

Mr. Pulitzer was married in 1926 to Mrs. Charles Minot Amory, the former Gladys Mildred Munn of Washington, D.C. Two children, Gladys and Herbert Jr., were born to them; and Mrs. Pulitzer had two children by her previous marriage, Grace M. and Charles Amory. Mrs. Pulitzer died in 1938. Miss Grace Amory was married to Allan A. Ryan in 1950.

Prior to becoming the chief executive of the World properties Mr. Pulitzer joined the Evening World again with the idea of associating himself eventually with that part of the enterprise. By the time he was called upon to replace his brother Ralph, however, the World was already in crisis owing to a complication of causes. This was in February of 1930. The World (Evening, Morning and Sunday) was sold for $5,000,000 to the Scripps-Howard newspaper chain in February, 1931, and merged into the New York World-Telegram. This step was taken as the result of a joint decision of the three Pulitzer brothers, Herbert, Ralph and Joseph, acting as trustees of their father's estate. Because the Pulitzer will had prohibited the sale of the newspapers, it was necessary to obtain a court ruling before it could be done; but permission was granted after the petitioners revealed that The World had been losing money since 1926 and that its resources would be exhausted within three months. Here, as in other matters affecting their joint responsibilities, the brothers were in complete agreement.

From then until his death Herbert Pulitzer played no active part in the management of the Pulitzer newspaper or radio enterprises.

War Service With R.A.F.

At the outbreak of World War II, Mr. Pulitzer made many efforts, including an appeal to President Franklin D. Roosevelt, to join the United States Naval Air Force. By this time, however, he had lost the sight of his right eye and as a consequence was declared ineligible even for ground service. As a second choice, he volunteered for service in the British Royal Air Force in 1941 before the United States entered the war, was assigned to intelligence service and, according to an official citation, engaged in many missions of an "extremely hazardous nature." Later he became a senior intelligence officer with Wing 110 of the R.A.F. For a while, in 1942, he was stationed at Nassau in the Bahamas when the Duke of Windsor was then serving as Governor.

Mr. Pulitzer's "most valuable services" to Great Britain and the Allied cause were officially recognized on May 24, 1949, by the British Government. In a ceremony at the British Embassy in Washington he was inducted into the military division of the Most Excellent Order of the British Empire with the following citation:

"Flight Lt. Pulitzer joined 110 Wing as senior intelligence officer in October 1944, in which capacity he rendered most valuable service both in England and on the continent, in furthering the good relations which existed between the Royal Air Force and our American and French allies.

"Flight Lt. Pulitzer, who is an American citizen, joined the Royal Air Force in June 1941, some months prior to the entry of the United States into the war, despite his mature age. He had a very distinguished record as a pilot in the American forces in the war from 1914-1918. Although handicapped by the loss of an eye Flight Lt. Pulitzer volunteered for service with the Royal Air Force at the time of Dunkirk and was finally posted to coastal command as intelligence officer in June 1941. In the course of these duties he completed some 20 operational missions of an extremely hazardous nature. At all times Flight Lt. Pulitzer did his utmost to foster good relations between Great Britain and the United States."

Big Game Hunter; Fisherman.

During most of his adult life Mr. Pulitzer was an ardent sportsman, with a particular interest in hunting. He owned a shooting lodge in Scotland, which was turned over to the British Government during World War II, and hunted birds and big game in many parts of the world. He also was a deep sea fisherman. At the fourth annual international tuna tournament held off Cat Cay, the Bahamas, in 1947 he won the gold trophy with a prize catch of seven bluefish tuna weighing a total of 3384 pounds. His interest in outboard motor racing led him to establish in 1929 a perpetual trophy to be awarded to the annual winner of an outboard motor race around Manhattan Island.

Following his military service in the First World War, Mr. Pulitzer continued his interest in aviation and narrowly escaped death in 1920 as result of a flying accident in France. Besides his activities as a sportsman he was an extensive traveler. He was widely acquainted in both the United States and Europe.

Throughout their lives an unbroken harmony, that extended to business as well as personal relations, existed among the three sons of the first Joseph Pulitzer. The younger Joseph Pulitzer was given complete authority and freedom as Editor of the Post-Dispatch. And as an acknowledgment of his success in the St. Louis operation he was voted generous compensation by his two brothers.

In the last years of his life the second Joseph Pulitzer continued a close and affectionate relation with Herbert. Joseph was particularly proud of Herbert's record of service in two wars.

Herbert Pulitzer maintained a permanent residence at Palm Beach, Florida, where his son, Herbert Jr., better known as Peter, now resides. He has three children. His daughter Gladys was married on June 27, 1949 to David F. Bartlett of Lake Forest, Ill. They have two children. In his later years he wore an eye patch and this together with his commanding height made him a marked figure in whatever gathering he attended.

With the death of Herbert Pulitzer the Newspaper Trust which has controlled and voted the preponderant majority of stock in the Pulitzer Publishing Co. will be dissolved in accordance with the will of the first Joseph Pulitzer. Under the will's provisions the three sons of the first Pulitzer — Ralph, Joseph and Herbert—were bequeathed the beneficial interest from this majority of stock during their lives. Herbert received six-tenths, Ralph two-tenths and Joseph one-tenth. Benefits of the final tenth were ordered distributed among principal editors and managers.

While the Trust was operative, the heirs of the deceased beneficiaries continued to draw dividends from the shares held in trust. Ralph Pulitzer died June 14, 1939, and Joseph Pulitzer, Editor of the Post-Dispatch, died March 30, 1955. The death of Herbert, therefore, terminates the trust and puts into effect a further provision of the will. This requires that nine-tenths of the shares thus held in trust shall be distributed among the male heirs. The exact meaning of the term "male heirs" in this context will be subject to construction by the Surrogate's Court of New York County. The remaining one-tenth will be sold to "deserving editors and managers."

The Newspaper Trust, whose first and succeeding trustees were determined according to the intentions of the Pulitzer will, voted the stock entrusted to it and in effect controlled the operations of the Post-Dispatch, Stations KSD and KSD-TV and the commercial printing interests of the Post-Dispatch. It exercised a similar control over the Press Publishing Co. which administered proceeds resulting from the sale of the New York World. Its trustees were Joseph Pulitzer Jr., who succeeded his father, the second Joseph Pulitzer, as President of the Pulitzer Publishing Co., Herbert Pulitzer and Charles J. Hentschell, vice president and business manager of the Post-Dispatch.

In addition to the majority of stock held by the Newspaper Trust, a minority of stock was and is partly owned by other than the main beneficiaries and their heirs. Most of them are members of the Pulitzer family. (The will of the first Pulitzer also made many other bequests not here considered.)

To set up an instrument which could preserve a continuity of management, a Voting Trust was established in 1950, by agreement of the minority stockholders and the grandsons of the first Joseph Pulitzer. The Voting Trust will be in a position to take over the functions of the expired Newspaper Trust.

Trustees of the Voting Trust are Joseph Pulitzer Jr., Raymond L. Crowley, Managing Editor of the Post-Dispatch, Dell Stafford, Treasurer of the Post-Dispatch, Henschell and John G. Jackson, a New York attorney representing the Pulitzer family.

Duck Shoots Hunter.

RICHMOND, Va., Sept. 4 (UP)—A wounded duck had its revenge when hunter Bill Jordan stuffed it in his pocket. The duck pecked a .22-caliber cartridge in the pocket, causing it to explode and shoot Jordan in the heel.

River Stages

STATIONS	Flood Stage in feet.	Stage 7 a.m. Today.	Change 24 hrs. in feet.
Keokuk, Ia.	16	2.3	+0.2
Hannibal, Mo.	16	10.0	—0.1
Dam 25 TW	23	13.5	—0.3
Morris, Ill.	13	5.2	—0.1
LaSalle, Ill.	20	11.1	0.0
Peoria, Ill.	18	11.8	+0.2
Havana, Ill.	14	6.1	—0.1
Beardstown, Ill.	14	9.5	—0.1
Grafton, Ill.	18	14.8	—0.1
Dam 26 TW	21	0.9	—0.7
Jefferson City	23	9.4	—0.5
Lakeside Pool	60	58.2	—0.1
Hermann	21	8.0	+0.1
St. Charles	25	11.9	+0.6
St. Louis	30	3.2	—0.7
Valley Park	14	—1.7	0.0
Chester, Ill.	27	5.8	0.0

NEW BOMBINGS AS BATISTA CELEBRATES ANNIVERSARY

HAVANA, Sept. 4 (AP)—A fresh wave ob mobings swept Havana and the westernmost Pinar del Rio province early today as President Fulgencio Batista celebrated the twenty-fourth anniversary of his first seizure by force of Cuba's government.

Bombs exploding in two of Havana's leading movie houses killed one 19-year-old girl and wounded four other persons. A bomb in a third movie house failed to explode.

Later three bombs went off in Neptune street in the heart of Havana, heavily damaging business establishments. Another unexploded bomb was found near Havana's leading radio and television station. Two newspaper offices were damaged in four bombings in Pinar del Rio province.

SAVE! SAVE!
SAVE
40% to 60%
ON ALL NATIONALLY BRANDED 'BACK TO SCHOOL' SHOES
GAMM'S Shoe Outlet
DELMAR Open Mon., Thurs. 'til 9
MANCHESTER Open Mon., Fri. Sat. 'til 9
• 6th and DELMAR • 7325 MANCHESTER • SPRINGFIELD, ILL. 319 E. Monroe

SALE OF REBUILT PORTABLE ADDING MACHINES
Victor, Remington
$59.50
Corona, $49.50
Burroughs Electric
$99.50 Up
COMPTOMETER for Rent
Home or Office
Von Soosten Co.
GA. 1-2343 804 Pine St.

Largest Selection of EARLY AMERICAN and FRENCH PROVINCIAL FURNITURE in the Middle West
WICK Furniture
3132 Cherokee PR. 6-2905

PENNEY'S
4 STORES IN ST. LOUIS
• 5830 Easton-Wellston • 2715 Cherokee
• 50 Hampton Village • 2604 N. 14th

OPERA HOUSE KIEL AUDITORIUM • 2 WEEKS
Monday Sept. 16 through Saturday Sept. 28
BRIAN AHERNE · ANNE ROGERS
IN THE NEW YORK CRITICS' PRIZE MUSICAL
MY FAIR LADY
ALSO STARRING CHARLES VICTOR · HUGH DEMPSTER
SEATS NOW ON SALE
at KIEL AUDITORIUM. Box Office Hours 9 a.m. to 6 p.m. Daily
Plenty of Good Seats Are Available
Hurry! Tickets Are Going Fast! No Phone Orders

The St. Louis Fashion Group invites you to
A Fashion Gala
Tomorrow, from 8 to 10:30 p.m., In the Tiara Room, Hotel Park Plaza to preview top designers' originals, including millinery
Miss Rubye Graham, Fashion Director of the Millinery Institute of America, will be guest of honor.
Tickets may be purchased at the Tiara Room door, $2.50 per person. Price includes refreshments.

Expecting? See our mother-to-be fashion show
"Her Blessing in Disguise" next week at Westroads!
See our lovely fall while-you-wait clothes at Westroads, Garden Room Fashion Tea Wednesday, Sept. 11 at 3:15. Call CE. 1-6500, Sta. 704 and your free ticket will be mailed to you or pick them up in our maternity shops.
Stix, Baer & Fuller

All Boyd's Stores Open Thursday Night
BOYD'S St. Louis Clayton
Sixth and Olive Forsyth and Bemiston

Special Purchase!
Campus Stripes
by a New Haven shirt maker
made to sell for $6 $3.95
Big news on campus . . . the Oxford cloth shirt in multi broken-stripes styled with button down collar . . . back-button and back pleat. Green or red with black and blue with grey.
Black knit tie $1.50 to $2.50

Come to our Women's Dress Party!
Hundreds of fall dresses, many by Gloria Swanson . . . one price!
$17.98
If you wear a half size, you're our leading lady tomorrow. Come in and see a galaxy of exciting new dresses at this one easy price. Discover a new you in figure-flattering styles, many created by Gloria Swanson, the cinema star who turned her talents to fashion. Sizes 14½ to 22½ in group.
SBF Budget Dresses — Fashion Floor, Third; Downtown and Westroads

A. Black, blue or plum acetate crepe with embroidered neckline; easy skirt.
B. Rayon-acetate Woolana costume; Schiffli-embroidered jacket. Grey, plum, blue.
C. Wool jersey costume; short-sleeved sheath and box jacket. Heather grey or brown.
D. Satin-appliqued nylon lace afternoon dress in blue, rose or toasty tone.
Stix, Baer & Fuller
OPEN THURSDAY NIGHT, DOWNTOWN AND WESTROADS!
Shop Downtown 9:30 a.m. to 5:30 p.m.; Westroads 9:30 a.m. to 9:30 p.m.

Negro Girl Attacked With Rocks After Leaving Carolina School

CHARLOTTE, N.C., Sept. 4 (AP)—A band of white students and spectators attacked a 15-year-old Negro girl with rocks and sticks today as she left a high school after registering as the first student of her race there.

The girl, Dorothy Geraldine Counts, was walking along a street headed homeward with the crowd behind her as she was struck lightly with a thrown stick. She was not injured.

The girl also was spat on once. Police arrested 18-year-old Liston Wood Flowers on a charge of simple assault in the throwing of the stick, and Patricia Elizabeth Smith, 15, on a disorderly conduct charge in the spitting incident.

Officers said one other youth, who they said apparently was an instigator of the disorder, was taken to headquarters and questioned. He was released without charge.

Followed to Entrance.

Earlier, a jaunting group had followed the Negro girl up to the school entrance as doors were opened for students to register.

As she emerged after the brief registration session followed by class assignments, she said she expected the attitude of jeering students would pass off in about a week.

She reported that while seated in the school auditorium a white girl turned to her and said "I'm glad you're here." She said she heard another girl tell a friend, "She seems pretty nice." She said the white girls sat closely about her.

As she left, several in a small crowd called out, "Nigger, go home."

During her stay inside the school, she said, there were no incidents.

Outside, about 50 persons clustered beneath the window of the ground-floor homeroom to which the girl was assigned and shouted, "Nigger, go home." They remained there after the room's shades were pulled down.

City Police Chief Frank Littlejohn warned in a statement that he would tolerate no violence. But by noon, police had not dispersed the group outside the Negro girl's classroom.

Other Schools.

The girl was the only Negro assigned to the Harding school, but there were three others scheduled to start classes today at previously all-white public schools in Charlotte.

Five Negro children, without fuss except for a small group of white hecklers, began classes yesterday at Gillespie park elementary and junior high school in Greensboro. Another was scheduled to enroll today at Greensboro senior high school.

Police routed a small band of hecklers from the Gillespie school, one of them temporary chairman of a White Citizens Council formed at Greensboro Saturday by segregationist John Kasper.

17 Negro Pupils Stay in Sturgis (Ky.) School.

STURGIS, Ky., Sept. 4 (UP)—All 17 Negro pupils who enrolled at Sturgis High School yesterday with the backing of a United States district court order today re-entered the school through a small, orderly crowd.

The arrival of the Negro pupils, nine boys and eight girls, was marked only by a few shouts from a crowd of about 100 persons, largely school children gathered in front of the school. The Negroes got out of their caravan of four automobiles and a pickup truck and entered the building without incident.

Maj. Gen. J. J. B. Williams, state adjutant general, said as the Negroes went inside, "I think we might have it beat now. We had this thing whipped last year until the (state) attorney general handed down his order."

(State Attorney General Jo M. Ferguson last September issued an opinion stating that the nine Negro students attempting to attend the high school here at that time possibly attended illegally since the Union county school board had taken no action to end segregated classes.)

"I believe this is it," Williams added. "We'll now just have to see what kind of response they can generate at their (Citizens Council) meeting tonight."

The Negro pupils' arrival today was in marked contrast to yesterday, when a large crowd showered their five-car caravan with pebbles and members of the crowd threatened and cursed them.

Williams, who watched yesterday's disturbance, said he did not think the situation was serious enough to warrant calling out the Kentucky National Guard to maintain order.

Clinton Schools Open Without Racial Incident.

©New York Times News Service.

CLINTON, Tenn., Sept. 4 — Clinton High School's racial integration program began its second year yesterday with eight Negro students attending classrooms without incident.

The Negro youths—four boys and four girls—walked rapidly past the lone uniformed policeman on duty at the crosswalk in front of the school building yesterday morning.

At the door they merged with the stream of arriving white students and proceeded to classes without a jeer, taunt or even an observable hard look from the other students.

W. D. Human, the school principal, announced an hour later that there was a total student attendance for the day of 801, which was the expected maximum enrollment for opening day.

Human announced also that during the morning session, Ronald Hayden, 15-year-old Negro sophomore, was excused without prejudice and told to return today. He explained that the youth had not fully met the registration requirements and because first-day schedules were crowded there would not be further enrollment processing until today.

When the school session ended at 3:30 p.m., the Negro students left the building without molestation. They said, "Everything went all right."

A group of the Negro students posed for photographers on the sidewalk. Human came out of the school building and cautioned the students not to dally in the area. Throughout the day the principal wielded a firm hand inside and outside the school, checking the movement of traffic at the street corner and directing the white students not to congregate at the entrance or on the campus lawn.

Integration Begins Quietly at Van Buren, Ark.

VAN BUREN, Ark., Sept. 4 (AP)—Racial integration began quietly in this west Arkansas city yesterday.

Twenty-three Negroes began attending classes with hundreds of white students in Van Buren High School.

A reporter said a few adults were at the school at noon, but they appeared to be parents waiting to take their children to lunch.

A few Negro first-graders are scheduled to be integrated in nearby Fort Smith, the state's second largest city, today.

Three Negroes were integrated into white schools at Ozark, in northwest Arkansas, Monday without incident.

President Urged to Stop Army Game With Tulane.

PITTSBURGH, Pa., Sept. 4 (UP) — Representatives James Fulton (Rep.), Pennsylvania, today asked President Eisenhower to forbid the United States Military Academy from sending the Army football team to New Orleans to play Tulane Nov. 16 because of Louisiana's racial laws.

The Pennsylvania Congressman, in a telegram to the White House, asked Mr. Eisenhower "as a matter of fairness and as commander-in-chief of the armed forces to issue a general order barring participation of all United States military service teams in segregated sports competition."

SAVE at SUSMAN'S
FURNITURE & APPLIANCES
3rd Floor Display Room
Elevator Service
1114 N. MARKET

TWO ON THE TOWN
starts at the Coronado...

From cocktails at 5 to your after-dinner favorite . . . it's always an exciting evening at the Coronado. Sip your drink in quiet luxury in any of our famous lounges... Savor your dinner at the Coal Hole or Coronado Room, where the service is faultless, the food out of this world! When you start here, you're well on your way to a Memorable Evening! Complete Dinners from $2.45

COME TO THE
Coronado
Lindell at Spring HOTEL
Tel: JEfferson 3-7700, Ext. 50

Another executive residential area
CLAYTON
MO.
Takes TIME more than 2 to 1!

TIME	CIRCULATION 1,311
NEWSWEEK	CIRCULATION 575
U. S. NEWS & WORLD REPORT	CIRCULATION 409

TIME
Gives you more concentrated coverage of executive families than NEWSWEEK and U. S. NEWS combined

Vandervoort's
WHERE SAINT LOUIS SHOPS WITH CONFIDENCE

White Sewing Machines Are Now Exclusively at Vandervoort's!

• Sales • Service • Parts • Accessories

PHONE CHestnut 1-7500, Ste. 347

SVB Sewing Machines—DOWNTOWN, Second Floor

Vandervoort's
WHERE SAINT LOUIS SHOPS WITH CONFIDENCE

Sensational Once-a-Year

Sale!

Wool Skirts by Handmacher

$11

Fine fabrics, fine tailoring, fine fit!

Skirts of the same top-quality fabrics and precision tailoring as renowned Handmacher suits! Slim four-gore or flared eight-gore styles in worsted wool flannel, assorted tweeds, patterned worsteds. Sizes 10-20 included in group.

SVB Separates—
DOWNTOWN, Second Floor
CLAYTON, Forsyth Level

Shop Thursday Downtown 9:30 A.M. to 8:30 P.M.; Clayton 9:30 A.M. to 9:30 P.M.

SCRUGGS VANDERVOORT BARNEY

Vandervoort's
WHERE SAINT LOUIS SHOPS WITH CONFIDENCE

Arrow Oxfords

Cotton dress shirts in 3 collar styles 5.00

Gordon Dover: button down, white; 14-17½, 32-35 sleeve. University: button down, inverted back pleat, white; 14-17, 32-35. Gordon Sussex: medium spread, stays, white with French cuffs. Silk repp ties, 2.50; shorts, 2.00

WRITE OR PHONE CEntral 1-7450

SVB Men's Furnishings—DOWNTOWN, First Floor; CLAYTON, Lower Level

Vandervoort's
WHERE SAINT LOUIS SHOPS WITH CONFIDENCE

Sale! Pine Dinnerware Service for 8

45 pcs., reg. 29.95 19.95

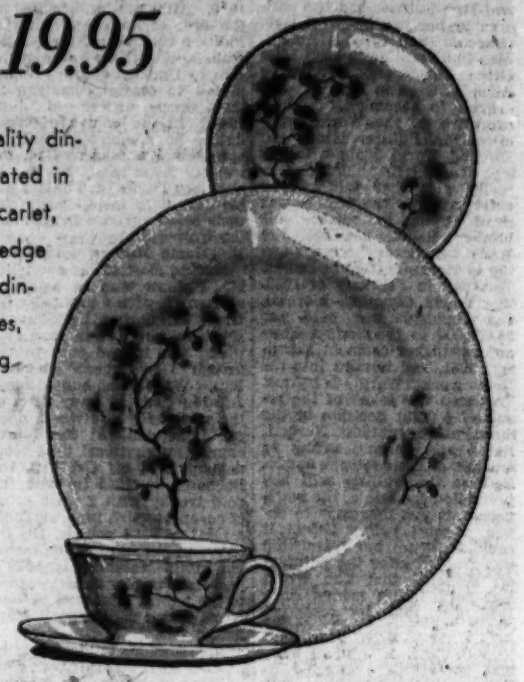

An usually fine buy in quality dinnerwear, beautifully decorated in soft gray, accented with scarlet, platinum trimmed shell edge rim. Includes eight each: dinner, bread and butter plates, tea cups and saucers, lug-handled soups and one each: platter, vegetable dish, sugar, cover and creamer.

WRITE OR PHONE
CEntral 1-7450

SVB China—DOWNTOWN, Sixth Floor
CLAYTON, Lower Level

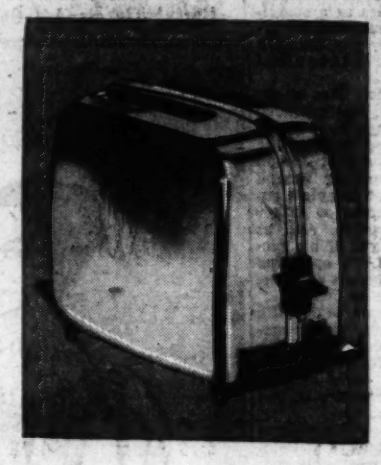

Toast as You Like it by Toastmaster

List 18.95 15.99

New fully automatic Toastmaster toaster makes your toast just right every morning. Chrome plated, 2-slice, 110-112 volts; AC or DC.

Single slice toaster, list 15.95, 13.99. 11" Fry Pan, list 19.95, 13.99. Cover, list 3.25, 2.85. 12" Fry Pan, list 24.95, 19.95. Cover, list 4.25, 3.50.

New Hoover Polisher Scrubs and Waxes

49.95

Save work, save time. New Hoover Floor Polisher makes floor care a breeze. No more scrubbing, waxing down-on-your-knees, no brushes to change. Weighs only 12 pounds, AC or DC, 22' cord. Felt buffing pads included.

NO DOWN PAYMENT
5.00 A MONTH

Cook, Serve, Freeze in Descoware!

Introductory Offer! ¾-qt. saucepan, reg. 2.50 — 1.00

One utensil to prepare, cook, serve, store, freeze, reheat and serve in. Porcelain finish eliminates sticking, heats evenly, keeps food warm at table. Cast iron coated in red or yellow porcelain.

SKILLETS,	CASSEROLES,	SAUCEPANS,
6" — 2.75	1½ pt. round — 4.50	¾ qt. — 3.25
8" — 4.50	1 qt. round — 6.50	1½ qt. — 4.45
9½" — 5.50	2 qt. round — 8.75	2¾ qt. — 5.95
11" — 6.50	½ pt. oval — 3.25	covers optional
11¾" — 8.50	1 pt. oval — 5.50	
covers optional	2¼ pt. oval — 8.75	

WRITE OR PHONE CEntral 1-7450

SVB Housewares—DOWNTOWN, First Floor; CLAYTON, Lower Level

Shop Thursday Downtown 9:30 A.M. to 8:30 P.M.; Clayton 9:30 A.M. to 9:30 P.M.

DOWNTOWN: NINTH AND OLIVE — SCRUGGS VANDERVOORT BARNEY — CLAYTON: FORSYTH AT HANLEY

Eisenhower

Continued From Page One.

City Councilman George W. Lawton and Mrs. Lawton.

The Presidential plane Columbine III landed at Quonset Naval Air Station at 11:29 a.m. after a flight from Washington.

The next leg on the trip to Newport, where the Eisenhowers will be guests at the United States naval base on Coaster's Harbor island, was across Narragansett bay on the cabin cruiser Barbara Anne, named for one of the President's granddaughters.

Three of the Eisenhowers' four grandchildren, David, Barbara Anne and Susan, accompanied them to the Washington airport and stood by the White House limousine while their grandparents walked up the ramp to the plane.

Mr. Eisenhower was in brown, from hat to shoes, except for a white shirt. Mrs. Eisenhower, still looking a bit peaked after an operation and stay in the hospital, was wearing a white figured black suit with black and white accessories.

12-Room Stucco House.

They will occupy a tree-shaded 12-room white stucco house which the new commander of the base, R. Adm. Henry Cromellin, is yielding to the Commander-in-Chief.

The President had hoped to get away to Newport—for years a symbol of resort elegance and wealth—as early as mid-August, but his departure was held up by a delay in the adjournment of Congress.

There has been no official word on how long the Eisenhowers will vacation at Newport, but they may stay—if the weather is good—until close to the scheduled mid-October visit to Washington of Britain's Queen Elizabeth.

However, the President does plan to make some commuter flights from Newport for business conferences in Washington in the next few weeks. He may return to the White House for such a meeting Saturday, and he will speak at a small business conference scheduled in the capital Sept. 23. Those will be one-day trips.

Temporary Office Set Up.

A temporary office has been set up at the naval base about a block from Mr. Eisenhower's living quarters. As was the case at Denver when Mr. Eisenhower vacationed there in previous summers, he probably will spend part of each morning in the office, then go out to the golf course or try his luck at fishing.

On the vacation side, the Eisenhower golf faces a real test at the heavily sand-trapped Newport Country Club. The course is just 15 minutes by boat from the naval base.

The is plenty of fine fishing in the area. There are bass in fresh water ponds, and salt water Narragansett bay offers bluefish and mackerel. About 25 miles out in the Atlantic are some of the finest tuna fishing grounds on the East Coast.

Mr. Eisenhower was accompanied by a small staff of aids, two White House physicians — Maj. Gen. Howard M. Snyder and Col. Walter R. Tkach, and the usual Army Signal Corps detail which maintains an elaborate communication network linking the vacation headquarters with Washington key spots on an around-the-clock basis.

Narcotics Ring

Continued From Page One.

narcotics were distributed in New York, Washington, D.C., Illinois, Ohio, Michigan, Pennsylvania, California, Massachusetts and other places.

Williams said seven arrested in New York were Samnick, Danis, Tommy Akel, Anthony Mirra, Nicholas Lessa, Octavio Fuggetta and George Baker.

The attorney said Thomas Greenberg had been arrested in Baltimore and Cornelius Parker in Washington, D.C.

Other defendants are Henry Teitelbaum, Saul Gelb, John Baruche, Jean Aron, Martin De Saverio, Jane Pierri, Eddie La Bonte, Albert Lean, George Brisbois, Joseph Moffie, John Bucelli.

John Faldetta, Anthony Livolsi, William Doe, also known as "Whitey," Joseph Di Palermo, Salvatore Maimone, Vincent Yacono, Joseph Dorino, Arthur Alexander, Salvatore Giordano, Robert D. Williams, James Doe, also known as "Wong," Peter A. Marinello, James Toland, William Paradise, Joseph Paradise, Stevo Puco, Daniel Lessa, Frank Pasqua, Leo Seto, Robert Roe, also known as "Nick," Roger Roe, also known as "Sid," Roland Roe, also known as "Don," and Jane Doe, "from California."

The 16 named as co-conspirators are Anthony Vellucci, Frank Corona, George Vellucci, Dominick Tedesco, Carmine Giano, James Edwin, Florence Hart, Thomas Allen, David Robinson, William Frank, Clarence E. Wilson, Henry Marzette, Joan Kaufman, Joseph Basile, Florio Isabella and John Di Pietro.

Three of the defendants are now serving prison terms on other charges, Williams said. They are Aron, in federal prison on a stolen bonds charge; Gelb, also in a federal penitentiary on a narcotics conviction, and Behrman.

By the United Press.

United States Attorney Williams said that Stromberg is better known in the underworld as Nig Rosen.

Rosen is a well-known racketeer in the New York garment center, Philadelphia and Miami. In March 1954 federal agents seized prepared opium in one of his apartments.

ST. LOUIS POST-DISPATCH
Founded by JOSEPH PULITZER Dec. 11, 1878
Telephone Address
MAin 1-1111—1111 OLIVE ST. (1)
Published Daily by The Pulitzer Publishing Co. Entered as second-class matter, July 17, 1879, at the post office at St. Louis (17), Mo., under the act of March 3, 1879.
MEMBER OF THE ASSOCIATED PRESS and AUDIT BUREAU OF CIRCULATIONS
The Associated Press is entitled exclusively to the use for republication of all the local news printed in this newspaper, as well as all Associated Press dispatches.
SUBSCRIPTION RATES:
By carrier in Greater St. Louis: Daily $1.20 a month; Sunday 15c a copy.
By Mail (Payable in Advance).
MISSOURI, ILLINOIS and ARKANSAS (Applicable only where local dealer service is not available).
Daily and Sunday, one year — — — $17.00
Daily, without Sunday, one year — — 12.00
Sunday only, one year — — — — 7.00
ALL OTHER STATES, MEXICO, SOUTH AMERICA and PAN AMERICAN COUNTRIES
Daily and Sunday, one year — — $24.00
Daily, without Sunday, one year — — 12.00
Sunday only, one year — — — — 8.00
Remit only by postal order, express money order or St. Louis exchange.

U.S. CONSIDERING PROVIDING AID TO YEMEN AND SUDAN

WASHINGTON, Sept. 4 (UP)—The United States is considering the possibility of providing aid to Yemen and the Sudan, it was disclosed today.

Officials said a team representing the State Department and the International Co-operation Administration left Washington last week for a fact-finding vitist to the kingdom of Yemen. The mission will visit the Sudan later.

Neither Yemen nor Sudan has received United States aid in the past. Yemen recently received six shiploads of Soviet arms.

The Sudan did not accept offers of United States funds when Ambassador James P. Richards visited the Middle East more than a year ago. Sudanese officials said then they would give the United States aid offer "further study."

PLANE LOST IN VENEZUELA WITH 5 AMERICANS ABOARD

BARQUISIMETO, Venezuela, Sept. 4 (UP)—Planes took off at dawn today to look for a chartered plane missing in western Venezuela with five United States oil men aboard.

The control tower at Barquisimeto airport picked up faint S O S signals last night which were believed from the missing plane. Source of the signals was believed in the vicinity of Sarare, a village about 20 miles southeast of here.

The two-engined DC-3, carrying the five Americans and a Venezuelan crew of four, left Puerto Cabello yesterday on a flight to Barinas. The Americans, all employes of the Socony-Mobil Co., are H. L. Benson, A. L. Clark, J. I. Martin, Roy Tribbey and Polidor Ormond. All are permanent residents of Venezuela.

Without the Beauty of Flowers
The final tribute is bare and despondent

SAVE $500
MAKE THIS YOUR GOAL
For 23 Consecutive Dividend Periods We Have Paid 3½% Per Annum
NOW 4%
Anticipated 12/31/57
SAVE BY MAIL
SAVINGS INSURED TO $10,000
NORTHWESTERN
SAVINGS & LOAN ASSOCIATION
6608 Nat. Bridge EV. 2-5336
ST. LOUIS 20, MO.

CORDUROYS
Mix 'N' Match

$7.98
JACKET rib knit trims turtle neck and cuffs. Asst'd colors . . . 10-16

$17.98
3-PC. smartly fashioned corduroy suit with knit trim and knit shirts to match. Black, Red, Navy, Turquoise — 10-16

SEPARATES . . . NOT SHOWN
SKIRTS — cut out adj. — 8-18 — $4.98
PEDAL PUSHERS — 10-18 — $6.98
TAPERED SLACKS — 8-18 from — $4.98

Maternity Modes
7434 FORSYTH CLAYTON, MO. VO. 1-4626
Across from Famous-Barr
Open Mon., Thurs. and Fri. till 9:30 P.M.

Vanderoort's
WHERE SAINT LOUIS SHOPS WITH CONFIDENCE

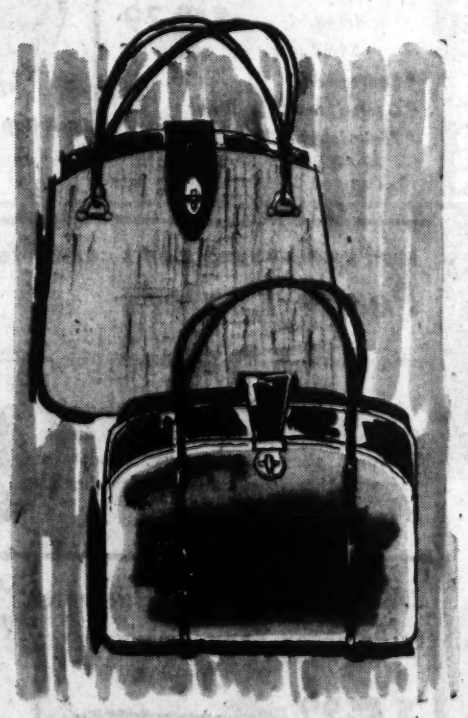

Interestingly Textured:
The Tote Bag for Fall

Specially priced, 5.50
Plus 10% Fed. Tax

Copies of much higher priced bags, to brighten your costumes in rich tapestries, tweeds, velveteens and flannels. All in the season's newest colors! Conveniently roomy!

SVB Handbags—DOWNTOWN, First Floor
CLAYTON, Forsyth Level

Vanderoort's
WHERE SAINT LOUIS SHOPS WITH CONFIDENCE

Bernhard Altmann

New separates modeled!
Thurs., Sept. 5, 1:30 P.M.
Second Floor, Downtown

The "House of Cashmere" now increases in scope of design, adding exquisite finesse too to luxurious lambswool, shetland, fur blend sweaters, pure silk shirts, coordinated skirts. See the entire collection modeled!

Above Right, Cashmere cardigan, light blue, pink, white, suntan; 36-40, 25.95

Center, Fur blend cardigan, blue, pink, white; 36-40, 14.95

Wool flannel skirt, black, brown, blond, suntan, blue; 10-18, 14.95

Lower Left, Silk shirt, green, pink, blue, suntan, blond; 10-18, 14.95

SVB Separates—DOWNTOWN, Second Floor
CLAYTON, Forsyth Level

Fashion Showings

Lanz of California

Junior fashions modeled!
Thurs., Sept. 5, 3 P.M.
Second Floor, Downtown

The ever feminine, ever charming fashion! Here are dresses to delight you each time you reach for them, quietly assertive, so knowing in their rightness. All wearing the mark of Lanz's simple good taste, in a more glorious variety than ever.

Left, soft crepe of 92% wool blended with nylon, the skirt pleated, the collar rolled. Navy, red, black; junior sizes, $35

Right, wool flannel sheath, lace-edged linen collar. Black, navy, camel; junior sizes, 29.95

Not every size in every color

Lanz representative in department with special "trunk" collection: 10 A.M. to 7:30 P.M.

SVB Junior Shop—DOWNTOWN ONLY, Second Floor

Shop Thursday Downtown 9:30 A.M. to 8:30 P.M.
Clayton 9:30 A.M. to 9:30 P.M.

DOWNTOWN: NINTH AND OLIVE
SCRUGGS VANDERVOORT BARNEY
CLAYTON: FORSYTH AT HANLEY

BUSINESS HEADS IN FRANCE ASSAIL PRICE CEILINGS

The New York Herald Tribune-Post-Dispatch Special Radio.

PARIS, Sept. 4—The high commands of both big and little business in France last night denounced government decrees fixing price ceilings on most industrial products.

The strongly-worded statements from organizations representing both top industrialists and the middle and small business interests verged on outright rejection of government efforts to head off a new price-wage spiral.

The National Council of the French Patronat (similar to the American National Association of Manufacturers) condemned the price-fixing measures as harmful for the economy and designed to force business and industry to shoulder charges imposed by the state.

The organization's executive committee said it opposed the "arbitrariness of (government) decision which, misunderstanding the reality of production costs, accentuates the disorder in production and sales."

Price Freeze Opposed.

A statement from the General Confederation of Small and Medium Enterprises said its members "will refuse under present circumstances a systematic freezing of prices."

It added that the confederation would oppose by united action any sanctions taken by the government against manufacturers or any business men who pass on their increased costs to the consumer.

A week ago Finance Minister Felix Gaillard, author of France's semi-devaluation of the franc, issued decrees holding prices to the level of July 31. He said at the time that increased costs resulting from a 20 per cent tax on imports would have to be absorbed all along the line of production and not by the public.

These new and vigorous protests against the government's price-fixing policy seriously threatened the success of the program which Premier Maurice Bourges-Maunoury had counted on to neutralize the psychological tendency toward higher prices resulting from devaluation.

Industrialists' Stand.

The big industrialists said that in other countries solid and durable prosperity had been found by relaxing controls on prices.

On another front of the economic battle, Bourges-Maunoury conferred at length with top farm leaders in an effort to quell a rebellion by agricultural producers who are objecting to the government's whole farm policy.

The farmers' national federations have threatened to halt delivery of produce to market, including wheat and milk, and to man barricades on the countys' highways if need be. They claim that agriculture in general is the poor relative of the French economy.

EX-KING LEOPOLD IN U.S. TO STUDY ATOMIC CENTERS

BOSTON, Sept. 4 (AP)—Leopold, former King of the Belgians arrived by plane yesterday for a scientific and economic study tour of the United States.

He is making a private visit to study peacetime uses of atomic energy.

The former King, who abdicated after World War II in favor of his son, the reigning King Baudouin, is president of a Belgian National Commission for the study of atomic science and its economic and social effects.

He said his principal interest "is in visiting atomic installations and some of your great institutions and industries where atomic research is under way, especially Massachusetts Institute of Technology and Harvard University."

The former King said he "surely" would meet President Eisenhower.

In the party are Leopold's wife, Princess Liliane de Rethy and their son Prince Alexander; Ernest John Solvay, an industrialist friend of the King and president of the Belgian National Foundation for Scientific Research; Viscount Gatien du Parc, court chamberlain; a military aide, Lt. Comdr. Gerard M. Castelbarjac, and the Queen's personal maid.

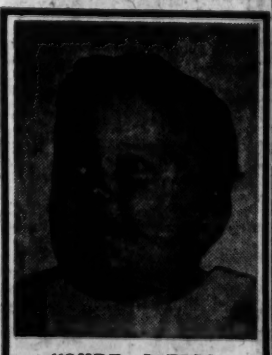

"SURE, I FEEL WONDERFUL"

Been feeling that way ever since I started my Savings Account at PUBLIC SERVICE SAVINGS.

PUBLIC SERVICE SAVINGS & LOAN ASSOCIATION
5701 CHIPPEWA
FL 1-3355

Early American Reversible Vanity House* Bedspreads

Reg. $10.99 98x110 Full Size **$6.88**

Fluffy... Washable... No-Iron Cotton Chenille Bedspreads

Reg. Full or $4.99 twin size **$3.88**

Fine quality spreads . . . Yours at fine low prices.

Beautiful "Clayton" reversible authentic Early American spreads. Washable cotton, 98x110, full size only. In snow white or antique white.
*SBF BRAND

Fine Acme "Duofit" Pad-Cover Combination

Reg. $4.99 twin **$3.29**
Reg. $5.99 Full **$4.29**

Real protection for your mattress. Sturdy box stitching, sanforized side skirt; reversible, in white.

Fluffy, washable no-iron cotton chenille spreads with deep fringe trim. In brown, white, pink, yellow, hunter, blue, turquoise, grey.

Soft Rayon-Nylon Blanket by Vanity House*

Reg. $6.99 **$4.99**

So soft and warm this fine washable blanket is a blend of rayon and nylon. It's trimmed with a wide ribbon binding of acetate satin. Available in attractive solid decorator colors.

Full 72x84-inch Size
Pink Blue Green Yellow Beige Turquoise Red

*SBF BRAND

"Luxury Downey" Feather Pillow

Reg. $2.98 **$1.99 Ea.**

Fluffed and sterilized crushed chicken and turkey feathers in this fine pillow to give you real comfort. In full 27x21 inch size with fine blue linen finish ticking.

Reg. 89c Zippered Percale Pillow Covers, 69c ea., 2 for $1.30.

Save Now! Reg. $2.99 . . . A Tremendous Assortment of

Wool and Wool Blend Skirt Lengths

Zipper Included **$1.88** each with zipper

See and choose from this huge assortment of wool and wool blend skirt lengths. A full one yard, 54 inches wide. Zipper is included. You'll find many patterns, colors and materials from which to choose. Save now by taking advantage of this outstanding value offer. Add quality to your Fall wardrobe, at budget loving cost to you.

54 inches wide

Solid Color Pinwale Corduroy

Reg. $1.19 **89c**

Wonderfully washable solid color pinwale corduroy, perfect for skirts, jackets, shirts, and many home furnishings. 36" wide. *In black, white, navy, red, maize, tan, toast, charcoal, kelly, light blue, wine, royal, and other colors.*

Fine Rayons, Cottons, Blends

Reg. 59c-$1 **33c**

A large selection of rayons, cottons and blends in remnants, part bolts and full bolts. In print percales, drip dry prints, suede flannel, print challis, print plisse, pillow case prints, apron prints, kitchen prints, and many others.

Save 33% On Washable Cape Cod

Fine Ruffled Curtains

68" wide per pair; 36" long. Orig. $2.99 **$1.99 pr.**

68" wide per pair; 45", 54", 63" long. Orig. $4.49 **$2.99 pr.**

68" wide per pair; 72", 81", 90" long. Orig. $4.99 **$3.33 pr.**

Washable White Broadcloth "Frame" Curtains

- Sparkling white broadcloth "frame" curtains in lengths to fit almost every window
- Smartly styled with dainty ruffles on the side and pre-shirred top ruffle
- Hang straight as ruffled panels, or in the popular tie-back style.

Save 33% on 24x72

Cotton Hall Runners

Reg. $2.99 ea. **2 for $4**

$2.29 each

Ideal for many places these fine hall runners have safety non-skid backs; have fast colors for safe washing and pretty fringed ends. And just look at the wonderful choice of colors.

Mink brown
Sandalwood
Dove grey
Charcoal grey
Light green
Hunter green
Bleached white
Lipstick red
Sky blue
Canary yellow
Light pink
Flamingo

Stix, Baer & Fuller DOWNSTAIRS STORE

Septem Supe

Mail and phone orders filled

Mail and Phone Orders Filled! Write Lock Box 1002 or Phone CEntral 1-9440 or Toll Free Enterprise 800

Thursday Store Hours 9:30 A.M.

Cotton Flannel or Gab. Sport Shirts

Reg. $2.99 **$1.66 each**

A. Men's washable rayon gabardine shirts. Tan, grey, green, navy or rust. S, M, L, XL

B. Fine sanforized® cotton flannel shirts in blue, maroon, green, tan or grey. S, M, L

Men's Warm, Fleece Lined Sweat Shirts

Irreg. $1.69 **99c**

Warm fleece lined men's sweat shirts, available in white and grey colors in sizes S, M, L.

Short Sleeve Sport Shirts

Reg. $1.99 **99c**

Sanforized® cotton shirts long sleeves. In blue, tan, grey or brown; available in sizes S, M, L.

C. Irregs. of 79c Men's rib knit briefs with elastic waistband. White. Sizes 30-44.

D. Men's broadcloth shorts. Gripper and boxer style. Plain or fancy colors. Sizes 30 to 44.

2 for $1

E. Reg. 79c Men's reinforced T-shirts, nylon reinforced neckline. White. Sizes S, M, L.

F. Reg. 59c Men's Swiss rib athletic shirts with comfortable built-up shoulders. White. 36-46.

SALE!

Cotton-Nylon Blend

Men's Twill Pants

Irreg. $4.99 **$2.79**

- Sanforized®
- Cuffed, ready to wear
- Plain front
- Zipper fly

29-42 Waist; 30-33 Length
In Tan and Grey, Not Every Size In Every Color

Young Men's "Levi Peggers"

of Wash n' Wear polished cotton

$4.99 pr.

Sanforized®
Deep pleats
Tapered leg

Smart polished cotton slacks.

Tan Black
29 to 36 Waist
28 to 33 Inseam

Back flap pockets

*Shrinkage controlled

Men's and young men's comfortable leather

Penny Loafers

$3.99

Comfort for school, leisure or dress. Features slim line styling. Moccasin vamp leather, composition soles, heels.

Brown Black

In sizes 6 to 11. 12 full and half sizes. D width.

SALE! $6.99 Wicker Hampers to Brighten Your Bathroom

$5.99

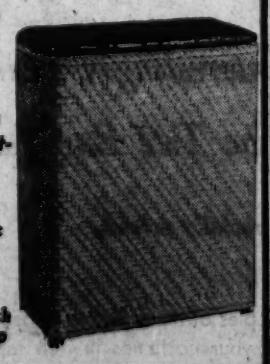

- Waterproof tops and bottoms
- Pearl shell vinyl plastic tops
- Gleaming enamel finish will not chip or peel
- New Jacquard self-ventilating fibre
- 10x19x26 inches

White Black
Green Pink
Yellow Blue
Black and White

SALE! New Majestic Seat With Baked Enamel Finish

Made to sell for $6.99 **$4.99**

Sturdy Majestic seat with heavy baked enamel, seamless finish. So easy to clean, and easy to install. With durable brass chromium plated hardware. Full triple coating.

Pink White Black
Blue Yellow Green

ptember
uper Sales
urs 9:30 A.M. to 8:30 P.M.

Sale! Nationally Known Brand
Arch Shoes

Regularly $8.95 to $9.95
$5.88

We cannot mention the name but you will recognize them.

A variety of styles and patterns dressed in Fall colors and leathers. In strap, pump or sling styles, with sturdy leather soles and cuban or military heels.

COLORS: Black — Blue Leather; Black — Brown Suede

SIZES: 4 to 10 — AAA to EEE
Not all sizes in all styles.

Busybodies Need Action—Fit
Buster Brown® Cotton Knits

• Fast colors • No Iron • Mercerized cotton • For rugged wear

Boys Pullover Wing Collar Short Sleeve — Style 179 $1.69 — White, Yellow, Navy, Beige. Sizes 3-4-6-6x

Open Shoulder Pullover — Style 211 $1.39 — White Yellow Blue Pink sizes 2-3-4
Crew Neckline Pullover — Style 213 $1.59 — White, Yel., Blue 4-6-6x

Girls' Sweet Roll Collar Pullover — Style 116 $1.59 — White Yellow Blue Pink Beige. Sizes 3-4-5-6x

Open Shoulder Pullover — Style 111 $1.19 — White Yellow Blue Pink sizes 2-3-4
Crew Neck Pullover — Style 113 $1.19 — White, Yellow, Blue, Navy, Beige 4-6-6x

Long Sleeve Boys' Fine Cardigan — Style 253 $1.89 — White, Yellow, Navy, Brown. Sizes 4-6-6x

Snap Fastener Long Sleeve Girls' Topper — Style 214 $1.79 — White, Red Collar; Yellow/Blue, White Collar. Sizes 2-3-4

For Boys, Girls, Women

Miles More Wear in Every Pair!
Buster Brown Hi-Heel Anklets

A. Triple Roll-Style 59c
Heavy knit with triple roll ribbed cuff. Reinforced for extra wear. In snowy white, sizes 9 to 11.

B. Anklet Style 3 pr. $1.15 — 39c ea.
Cotton anklets with the high spliced heel; reinforced. In sizes 6 to 11, in white, pastels and darks.

Boys' Cotton Briefs and Athletic Shirts — 3 for $1.25
Washable easy to care for cotton knit shirts and briefs in snowy white. Available in sizes 8 to 16.

Boys' Cotton-Nylon Stretch Socks — 3 pr. $1.15
Cotton nylon Helenca stretch socks; fancies in green, brown, grey, and navy. M, (6-8½); L, (8½-11).

Boys' Ivy Style Chino Slacks — $2.99
Ivy buckle back, Sanforized® polished cotton slacks. In black and khaki, in sizes 6 to 16. Good buy.

Boys' Double Back Raincoat Set — $3.99 set
Double back rubber raincoat. Snap close; matching helmet. In charcoal and yellow; sizes 6 to 18.

National Maker's Boys' Polo Shirts — Irregs. $2.99 — 2 for $3.50
Boys' Sanforized® cotton long sleeve polo shirts. Heather tones in popular Fall shades; sizes 10 to 16.

Boy's Sanforized* Flannel Shirts — Reg. $1.99 — 3 for $4 — $1.39 ea. *Shrinkage Controlled
Sanforized® cotton flannel shirts; convertible collar; red, green, grey, blue, and brown plaids; sizes 6 to 16.

For Busy Girls!

Dyed-to-Match . . . Sweaters—Skirts
Slip-On $2.99 Cardigan $3.99
Skirts $3.99
A. Slipon; crew neck; short sleeves . . . mock fashioned elastic look-neck.
B. Classic cardigan; long sleeves; matching buttons, and ribbed front.
C. Gored skirt; elastic back, zipper side, tab trim, and self belt.
Bermuda Blue, Rose Flannel, Butternut, Turquoise. Sizes 7-8-10-12-14

D. Dainty Cotton School Dresses $1.99
She'll love these sweet dresses. With solid yoke; dainty Peter Pan collar; full shirred skirt; tie belt. So perfect for school.
Navy, Red 7-8-10-12-14

Fine, sheer 15 denier Garter-Free Knee Hi Nylons
3 pr. $1.75 — 66c pr.
Fine knee hi hose in seamless plain and non-run mesh or full fashion. Garter free elastic tops. So wonderfully comfortable. So reasonably priced.
Light beige — Medium beige. Sizes 9 to 11

Lovely, dainty cotton challis
Gown and Duster Set
$3.99 set
Lovely feather-light cotton challis ensemble with waltz-length gown and matching duster. Gown has round neckline with lace trim. One tiny button opens at neckline. Duster has sweet Peter Pan collar and dainty puffed sleeves.
Assorted prints — Small Medium Large

Original "Kel" Packaged Pants
6 pr. $2
Long wearing rayon in brief style panty.
Elastic Leg, Band Leg. Pink, White. Sizes 5-6-7

Sale on Children's Underwear

Print Panties — Reg. 59c — 3 pr. $1.15
Combed cotton knit. Pastel rosebuds on white. Sizes 4 to 14.

Cotton Knit Vest — Reg. 49c — 3 for $1
White; boys' style, 2-4-6-8; girls' tie front style, in 2 to 14.

Girls' Plisse Slips — Reg. $1.39 — 2 for $2
No-iron cotton plisse. Nylon eyelet trim. White; sizes 2-14.

Rayon Pants — 4 for $1
Rayon tricot pants with trimmed leg. White pastels. Sizes 2-14.

Undershirts — Reg. 79c — 2 for $1
White cotton knit pullovers. Reinforced. Easy on neck. Sizes 2-4-6-8.

Cotton Briefs — Reg. 49c — 3 for $1
White cotton knit or Sanforized cloth front. Cotton knit back. 2-4-6-8.

Boys' T Undershirts — Reg. 49c — 3 for $1
White cotton knit. Nylon reinforced neck. Sizes 2-4-6-8.

Nylon Pants — Reg. 89c — 2 for $1
Nylon tricot knit with nylon trim. White, pink; sizes 2 to 14.

As Advertised On TV
SALE! Strapless Playtex Living Bra
Irreg. $5
$2.99
This excellent strapless bra gives wonderful support and uplift. The elastic back comfortably keeps the bra in place. See how it molds to a lovely contour, giving you youthful uplift. An amazing price offer on this wonderful bra. You'll certainly want several at this price.
White
A Cup 34 to 36
B and C Cup 32 to 38

Men's 18" All Purpose Texon Club Bag
$4.99 Plus 10% Tax
For travel or athletic uses; smart ginger color, full-length zipper closing; lock and key; double handle.

Women's 21" Overnight Case
Reg. $9.99
$6 Plus 10% Fed. Tax
A wonderful buy! Samples and odd cases of higher priced luggage sets. Ivory, tan, white, grey, or blue.

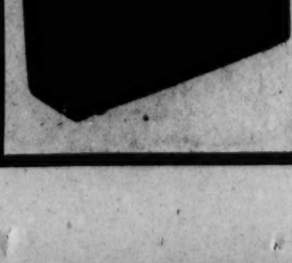

Children's Sturdy School Leather or Suede SHOES
$2.99
A. Suede Oxford in black only.
B. Stroller in black leather.
C. Wing-Tip Oxford; brown-black.
Sizes 8½-3 Med. Width. Composition Soles

BRITISH DOLLAR, GOLD RESERVES TAKE SHARP DROP

The New York Herald Tribune-Post-Dispatch Special Radio.

LONDON, Sept. 4—The British Treasury announced yesterday that its gold and dollar reserves fell $225,000,000 in August. The drop was the largest reported in Britain since the Suez Canal crisis of last year.

Officials said the latest figures were no cause for alarm and offered explanations to support their case. They said their hard currency reserves stood at $2,142,000,000 on the last day of August.

Last November, following the British-French landings at Port Said and the seizure of a northern portion of the Suez Canal, Britain's gold and dollar reserves dropped by $279,000,000.

Officials said part of August's slump was due to pressure the international money markets put on the pound sterling in a part devaluation of the French franc and the subsequent speculation on the possibility of the West German marking appreciating in value.

These operations were not a direct attack against the pound sterling, according to officials here. They said the pound sterling, a sort of bystander victim, remained basically a sound currency throughout the outburst of money trading last month.

The explanation given in support of this view was that holders of sterling had joined in buying West German currency against the chance of its revaluation and that the Treasury had to support large amounts of British money being unloaded in the international exchanges for speculative purposes.

Not all of the slump in gold and dollar holdings was used for support purposes. The Treasury figures made this clear by announcing that $38,000,000 of the reduction was paid into the European Payments Union to settle July accounts and that $24,000,000 was paid to union creditors in bilateral settlements.

On provisional figures for August Britain had a deficit of £63,500,000 ($117,800,000) with the EPU which as usual will be settled the following month with a 75 per cent payment in gold or dollars. The remainder will be written into the British indebtedness account with the union.

SENATOR CALLS FOR SCREENING OF CIA EXPENDITURES

WASHINGTON, Sept. 4 (AP)—Senator Henry C. Dworshak (Rep.), Idaho, asked yesterday that some of the secrecy be stripped from the Central Intelligence Agency in order to fit it into the current Government economy drive.

Dworshak, a member of the Senate Appropriations Committee, said in an interview that he had written Budget Director Brundage asking for careful screening of CIA's operations and costs.

His letter pointed out that up to now the CIA has not had to present Congress the justification other agencies must make for their money. requests.

At present neither Congress nor the public is told exactly how much money CIA spends, how it spends it, or how many persons it employs.

Operating funds are hidden by inserting them in appropriations for the Defense and State Departments and other agencies. The two top ranking Democrats and Republicans on the Senate and House Appropriations committees are given general information about CIA expenditures but these classified facts are not even handed to other committeemen.

PROPER WHEEL ALIGNMENT
SAVES TIRES AND LIVES
VINCEL PONTIAC
3298 S. Kingshighway PL. 2-8900

HEARING AIDS
BUY WITH CONFIDENCE
OUR 78TH YEAR
Erker's
908 OLIVE 518 N. GRAND
N. CENTRAL CLAYTON

NEW SUMMER STORE HOURS — Open Mon., Fri. & Sat. Nites till 9
SMITH'S EMPIRE FURNITURE CO.
5960 EASTON AVE.

GRAY HAIR
GRADUALLY RESUMES COLOR!
Men and women add natural looking pigment to aging hair with amazing KOLOR-BAK.
Forget job or social problems due to gray hair . . . by restoring the look of youthful living color right in your home! Just sprinkle a few drops of colorless Kolor-Bak on your comb, run it through your hair daily for several days, afterwards, once or twice a week. Gradually Kolor-Bak feeds pigment to your hair. . so natural looking that few will recall that your hair was ever gray! No worrisome shade selection, sudden color changes, messy coal tar dyes. Safe, clean, clear Kolor-Bak is easy and sure — the tested way to keep hair looking youthful. Get Kolor-Bak today. Only $1.50. Economy, twice-as-much size, $2.50 (all plus tax). Kolor-Bak, 637 West Chicago Avenue, Chicago 10, Illinois.

Here's what the

Big V for

FLORSHEIM VALUE

means to you!

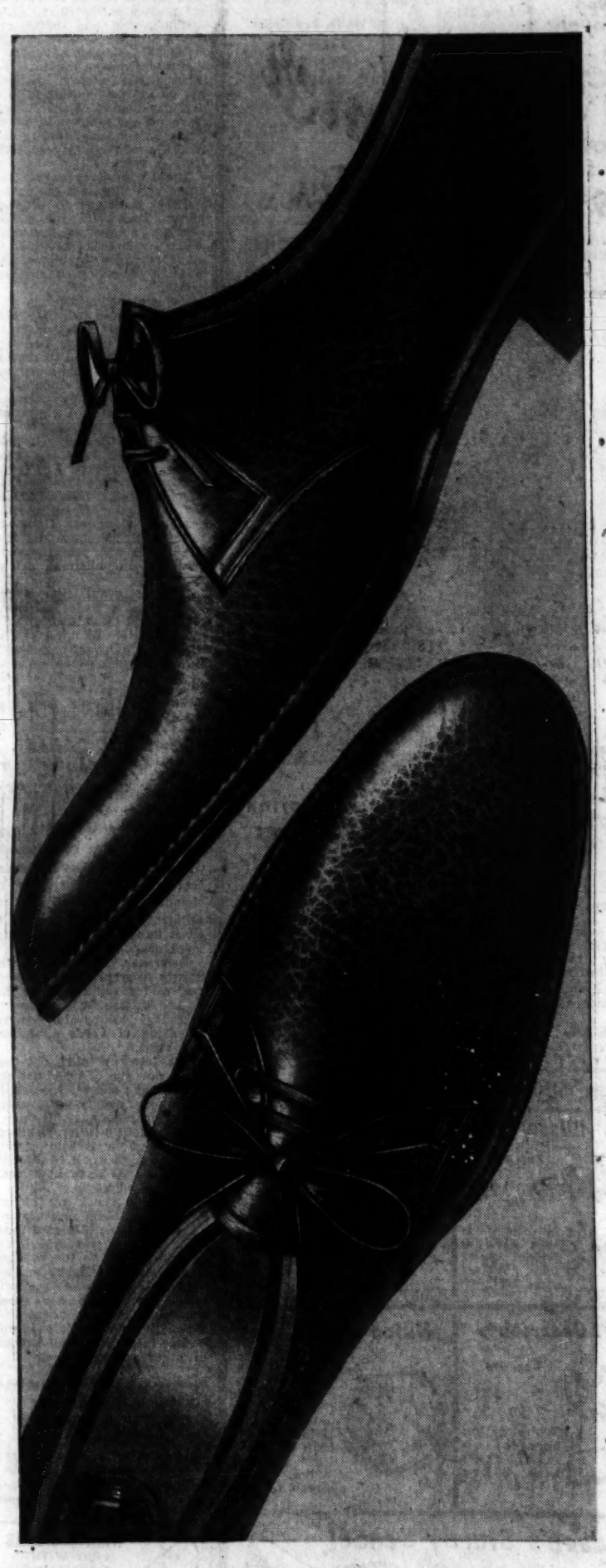

It means the finest shoes we know how to design and build—at the lowest possible price! It means shoes that look better longer and cost less per day of wear! It means quality that has become the accepted standard of fine shoe value! In times like these, it's good to know that the Florsheim tradition for value—the big V—is still unchanged. For 65 years saving men money on shoes has been our business—and that's what built the largest fine shoe business in the world!

Shown: The BELFORT, *flexible new side-stitch style in black or brown Walnut calf. $19.95*

Charge Accounts Invited

Other Florsheim shoes $18.95 *and higher*

Florsheim Shoe Shop

701 Olive St.
N.W. Corner Olive at Seventh

Store Hours: Monday and Thursday 9 A.M. to 8:30 P.M. Other Days 9 to 5:30

Airport Delay

Continued From Page One.

nautics, said no decision had been reached on a site for the proposed new airport. He said he "would not even hazard a guess" as to when a site decision would be made.

O'Connor, after checking with top-ranking Navy officials, issued the brief statement about the project review in the light of the Navy's budget restrictions.

If a site is selected for the proposed new field, two years has been estimated as the time needed for construction, O'Connor told the Post-Dispatch.

Sites Recently Surveyed.

The Bureau of Aeronautics, working with the Navy's Bureau of Yards and Docks and a private firm of consulting engineers, surveyed several suggested sites in the St. Louis area in recent months.

It was learned last month that a site in Warren county, about 50 miles west of St. Louis, was being seriously considered by the Navy. O'Connor, however, said the whole matter "is under review in higher echelons," presumably in the offices of the Chief of Naval Operations and the Secretary of Defense.

Officials were uncertain whether the existence of a second major airport for military and jet testing operations would have made it unnecessary for the plane that crashed yesterday to use Lambert Field.

While the nature of the equipment for which the plane was flown to St. Louis was not divulged by authorities, its installation required only a matter of hours and presumably might have been handled at a test flight strip of the type intended to accompany the second airport.

However, the presence of such a strip in an outlying area would not mean the end of jet take-offs and landings at Lambert Field since the planes produced in the McDonnell Aircraft Corp. factory there must be flown to the test site. Some will be returned to the factory for modification. Nevertheless, the number of landings and take-offs would be materially reduced by a transfer of all military flights to another site.

Meanwhile, Mayor Clement E. Helmsing of Ferguson, president of the St. Louis County League of Municipalities, said there he would ask the league to look into the status of plans for a second military airport and to urge that military and test operations be removed from Lambert Field as soon as possible.

"The area in the neighborhood of the airport has been very lucky so far, with fatalities limited to the pilots," he said. "But our luck cannot hold forever. We realized when we bought near the airport that there was some danger, but we must take all reasonable steps to improve safety."

Concurring with Helmsing, George A. Pfitzinger, councilman-at-large for Berkeley, said he would ask the city council to address a request to the Government to speed up plans for the second airport.

Earlier Crashes.

The two earlier fatal crashes near the St. Louis airport occurred on July 7, 1955, and Sept. 24, 1955. In the first accident, Albert Seawall Jr., a McDonnell test pilot, was killed when his Demon fighter crashed on the grounds of nearby Bellerive Country Club.

The second accident involved a Grumman Panther F9F which struck near Florissant road and U.S. Highway 66, killing its pilot, Comdr. Joseph F. Farley, aircraft maintenance officer at the Lambert Naval Air Station.

In addition to these, there have been a number of crashes and emergency landings in which pilots were uninjured or suffered only minor mishaps.

On Jan. 25, 1956, Maj. Roy H. McDonald of the Marine Corps Reserve crashed his jet fighter into a barn, a house and several automobiles in the 3600 block of Elsa avenue, Overland. No one was injured, however.

A few months later, April 11, 1956, Lt. T. N. O'Neil of the Naval Air Base at Patuxent, Md., where yesterday's ill-fated plane also was based, narrowly escaped injury when he made a short landing at Lambert Field. The plane caught fire when the undercarriage was smashed but the flames were quickly extinguished.

Other Incidents in Area.

Other incidents in which some pilots were killed and others had narrow escapes at the airport and in the metropolitan St. Louis area follow:

Aug. 13, 1953, Lt. Frank M. Posch crash landed his Navy Banshee at Lambert after fire broke out on take-off. He was uninjured.

March 9, 1954, Gilbert B. North, a McDonnell test pilot, bailed out his Demon fighter after it exploded over Washington, Mo. He suffered burns.

March 17, 1954, McDonnell test pilot Chester Braun made an emergency landing of his Navy Demon at Lambert Field after his engine failed at 17,000 feet over St. Charles county. The plane caught fire but Braun was unhurt.

March 18, 1954, Lt. Comdr. Nicholas J. Smith III, a Navy pilot, was forced to abandon his plane, a Demon jet fighter, about five miles north of Alton. He parachuted to safety.

Feb. 23, 1955, John E. Todnem, a McDonnell test pilot, was killed when he crashed in a Navy Demon about three miles west of Grafton, Ill.

May 18, 1955, Robert H. Strange, testing a Navy Demon, was killed in a crash near Carrollton, Ill.

HUNGER STRIKERS PROTEST AGAINST STARVATION IN INDIA

NEW DELHI, Sept. 4 (UP)—Fifteen members of the Socialist opposition today joined the hunger strike of two Communists and a Socialist against the government's failure to do anything about "famine and starvation" in the eastern districts of Premier Nehru's home state of Uttar Pradesh.

They said they would "fast until death" unless the Congress party government accepted their demands for help. They charged that 100 persons already have died of starvation and that several hundred others faced a similar fate if help did not arrive soon.

Stix, Baer & Fuller
DOWNSTAIRS STORE

For Your Convenience:
OPEN THURSDAY FROM 9:30 A.M. to 8:30 P.M.

Mail and Phone Orders Filled on Orders of $2 or More. Write Lock Box 1002 or Phone CEntral 1-9440 or Toll-Free Enterprise 800. Phone Order Switchboards Open at 8:30 A.M.

You'll be pert 'n pretty in
The Stylish "Empire Princess"

$6.99

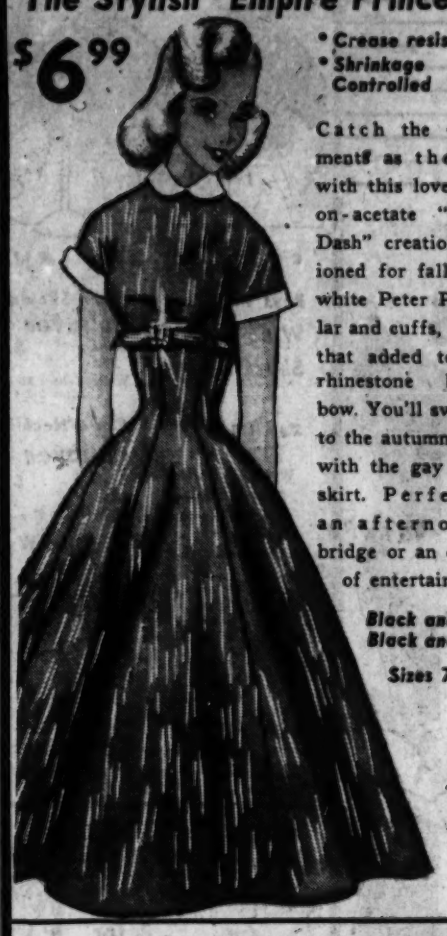

• Crease resistant
• Shrinkage Controlled

Catch the compliments as they fly with this lovely rayon-acetate "Splash-Dash" creation fashioned for fall. Crisp white Peter Pan collar and cuffs, and for that added touch, a rhinestone buckled bow. You'll swing into the autumn season with the gay flaring skirt. Perfect for an afternoon of bridge or an evening of entertainment.

Black and Rust
Black and Blue
Sizes 7-15

A great new favorite
Tarpoon Plaid Suburban Coat

$10.99

Red, Black, Green
Dominant Colors.
Sizes 9 to 17

Colorful . . . water repellent 100% combed cotton Warm, quilted iridescent lining; hood collar; toggle buttons. Mercerized; wrinkle resistant; pre-shrunk.

Fashion smart stripes and plaids lead the way
Misses' Slim Jims and Jamaicas

A. Plaid Slim Jim Zipper Leg Reg. $3.99 $2.79

B. Stripe Jamaica 2-Pocket Reg. $2.99 $2.29

C. Stripe Slim Jim Split Leg Reg. $3.99 $2.79

Sanforized . . . completely washable and colorfast cotton. All fall styles have self belt. A wonderful buy on casual living fashions for Fall.

All styles have side zippers

Sizes 10 to 18
Waist 22 to 30

Stripes: Grey/Black, Tan/Black
Plaid Combinations of: Red, Black and White

Save Now! Values Fine Misses' Wear

Smart Washable Jersey Cardigan Popover

Reg. $2.99 $2.29

Fine Hi Loft Jersey of 80% Orlon and 20% Wool. Easy to wash, fast to dry, short sleeve cardigan.

Black, French Taupe, Small — Capri Blue, White, Medium — Red, Deauville Green, Large

Summer Clearance All Top Quality Misses Sportswear

Reg. $1.99-$2.99 Shorts and Bermudas $1
$1-$1.99 Cotton Blouses 2 for $1
$1.99-$3.99 Shorts and Pants 2 for $1
$1-$1.29 Cotton Popovers 2 for $1

Sweet no-iron embossed cotton
Loungers

$7.99

Easily laundered, requires no ironing. Peter Pan collar, two large pockets, and frosted with contrasting solid colors.

Assorted rose or blue floral prints
Sizes 12 to 20

Smart cotton flannelette
Culotte

Reg. $3.99

$7.99

The look of a divided skirt. Ideal for sports, lounging...easy into ¾ zipper, self belt. In Tyrolean print. Sanforized®.

Red, Blue
10-18, 14½-24½

Jet Crash

Continued From Page One.

year-old brother, Thomas, and ran to the rear yard.

Mrs. Dorothy Reilly, whose home is at 5213 Eliba avenue, east of the crash scene, was treated at St. Louis County Hospital for shock suffered when particles of debris struck her house.

Mr. and Mrs. Wayne Ham were painting walls in the small home they had rented at 5210 Ruth avenue. Following the crash, Ham remarked, "We are getting out of here." Harry W. Whitworth, 9336 Velma avenue, reported that the concussion cracked a wall and a chimney in his home.

Part of Tank at Runway.

The Post-Dispatch learned today that part of a tank from a jet plane was found beside the runway from which the plane took off.

Berkeley firemen were joined by crash crews from the Naval Air Station and the McDonnell plant, and by the Community and Kinloch fire departments. The crash trucks, specially equipped to fight oil fires, brought the blaze under control within 10 minutes through use of foam under pressure. Fire Chief Hugh Grandiff of Berkeley estimated the damage to the homes and two automobiles at $30,000.

The crash attracted hundreds of spectators, homeward bound at that hour. Personnel of the Naval Air Station assisted police in holding fire lines while wreckage of the jet was picked up. Pieces of the craft were scattered over a considerable area.

Normally jet planes use the 10,000 foot runway at Lambert-St. Louis Field, now temporarily shortened to 6000 feet because of construction work. There was speculation that had Lt. Renshaw been on the long runway when his plane caught fire, it might have been possible for the plane to have been halted by the arresting cable at the end of the runway.

Comdr. Lester Morris, Navy production officer at the McDonnell plant, told the Post-Dispatch the portion of the external tank found beside the runway did not contain fuel, but was part of a "buddy" refueling system. Other sections of the device were found at the crash scene. The plane had been in service on the East Coast for about one year, Comdr. Morris added.

Lt. Renshaw, 28 years old, lived at Centerville, Md., with his wife and three children.

Killed in Crash

—Associated Press Wirephoto.

LT. JOHN RENSHAW
Pilot of Jet.

(Additional pictures in Everyday Magazine.)

MRS. ROOSEVELT GOES SIGHTSEEING IN RED SQUARE

MOSCOW, Sept. 4 (AP) — Mrs. Franklin D. Roosevelt went sightseeing in Red Square today after spending the morning arranging an itinerary for her three-week stay in the Soviet Union.

The widow of the wartime President, who is staying in the National Hotel near Red Square, is mapping a busy tour. She plans to interview some of the Kremlin's top leaders.

With most of the Soviet Union's top brass away on vacation, Mrs. Roosevelt will have to wait until the end of her visit to see them. She is traveling as a journalist and will continue writing her daily column.

German Politics, U. S. Style.

COLONGE, Sept. 4 (AP)—American-style campaign buttons have appeared for the first time in German politics. They are being distributed by Chancellor Adenaur's Christian Democrat party (CDU). Under a picture of Adenaur, the inscription says: Ich waehle C.D.U. (I'm voting C.D.U.). The election is Sept 15.

FOUR-HOUR STRIKE HALTS TRANSIT SERVICE IN ROME

ROME, Sept. 4 (AP) — All Rome city and suburban bus and streetcar service was stopped for four hours today by the second transit strike in a week.

Transport workers are demanding higher pay and a 48-hour week. They said they would strike again for four hours on Friday.

Tourist busses and civilian and army trucks were put into emergency service by the city.

RUGS 9x12 CLEANED and SIZED $6.50
ALSO BINDING AND FRINGING
Empire Carpet Clg. Co.
3939 S. Jefferson FR. 2-4848
Members of Certified Rug Cleaners

FIR SHEATHING PLYWOOD
4'x8'x3/8" — 9c Sq. Ft.
4'x8'x1/2" — 12½c Sq. Ft.
4'x8'x5/8" — 14½c Sq. Ft.
KAPLAN LUMBER CO.
Open Sun. & Every Day Except Sat.
1631 W. Clay St. on H'way 40
St. Charles, Mo.

ADVERTISEMENT ADVERTISEMENT

INSTANT RELIEF FOR ATHLETE'S FOOT this "hospital-tested" way!
AMAZING MEDICATED CREAM DESTROYS FUNGI ON 60-SECOND CONTACT!
At first sign of agonizing toe irritation, thousands now use amazing Ting Antiseptic Medicated Cream! Hospital-tested Ting brings wonderful relief three ways: (1) Instantly relieves awful itching and soothes sore, burning skin! (2) On 60-second contact, destroys fungi that cause Athlete's Foot! Thus prevents spread of infection. (3) Aids the healing of tender skin and affected toes with incredible speed!
Ting's unique "dry cream" formula dries immediately to a soothing, antiseptic powder that clings... giving continuous relief for hours! Easy to apply, greaseless, stainless. At all druggists. Only 79¢. Money back if not satisfied. ©1957 Pharma-Craft Company

Where you save does make a difference
CURRENT DIVIDEND 3½% PER ANNUM
Your savings grow quickly—yet safely at Lafayette Federal, oldest in Missouri. We add liberal earnings to your savings every six months; have paid 169 consecutive semi-annual dividends in the past 84 years. Each account insured to $10,000. Deposits received by 10th, earn dividends from first of same month.
GA. 1-5845
LAFAYETTE FEDERAL SAVINGS AND LOAN ASS'N
713 Chestnut St. St. Louis, Mo. 9971 Manchester Rd.

WANT THINGS? WATCH THE WANT ADS!

Why settle for less...when you can see
THE LARGEST SELECTION OF HIDE-A-BEDS BY SIMMONS in St. Louis at
Costs as little as $199 at
Lammerts
DOWNTOWN . . . .
CLAYTON and ST. LOUIS HILLS

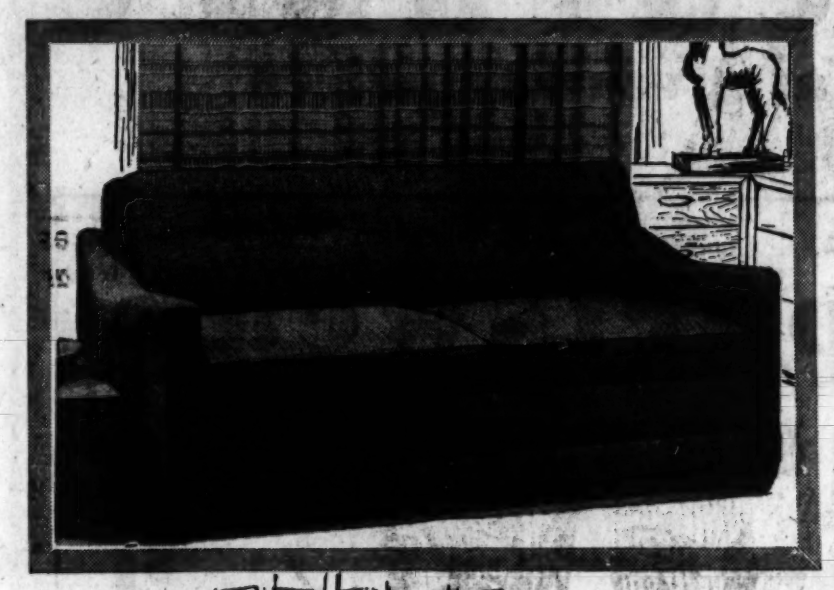

THE SAME SUPERB STYLING AND FINE CONSTRUCTION YOU ALWAYS FIND IN HIDE-A-BEDS!
THE WONDERFUL DEEPSLEEP MATTRESS AND "LUXURY-FEEL" SEAT CUSHIONS MADE BY SIMMONS!
IN SPECIALLY SELECTED FABRICS IN TEXTURES AND COLORS USUALLY FOUND ON COSTLY SOFAS!

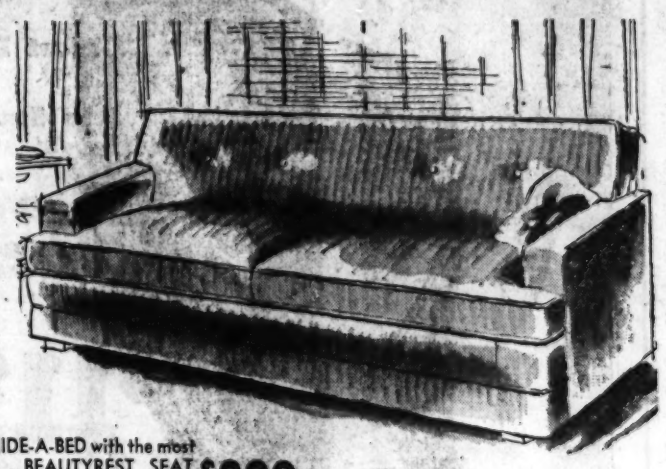

NEW DANISH MODERN HIDEABED has clean lines and windswept arm detail. A brilliant design for a dual-purpose piece. Tapered legs with brass tips.
FULL SIZE IN TEXTURED FABRIC WITH SILVER THREAD, BROWN AND TURQUOISE. $199
FULL SIZE IN TURQUOISE OR COCOA TWEED FABRIC, WITH DEEPSLEEP SEAT CUSHIONS. $219
CONTEMPORARY HIDE-A-BED with the most luxurious comfort . . . BEAUTYREST SEAT CUSHIONS. Covered in beautiful TEXTURE IN CORAL OR TOAST. $239

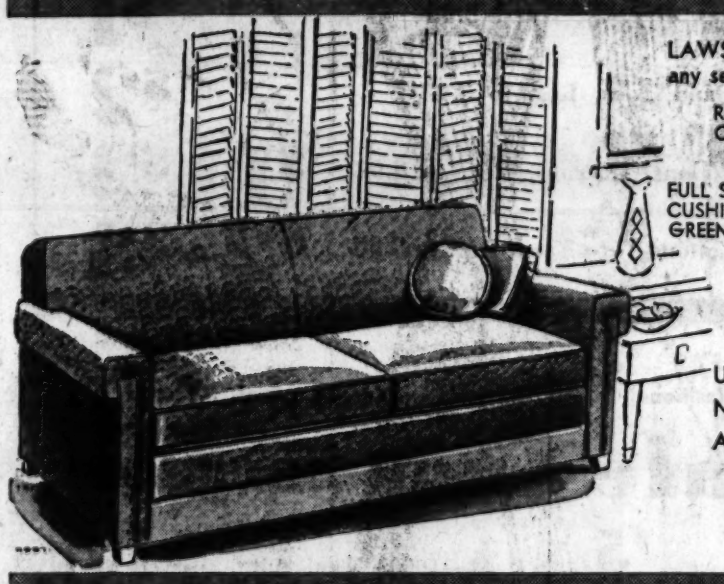

LAWSON HIDE-A-BED is good looking in any setting. Trim lines and tailored arm.
RED OR BEIGE TWEED TOAST OR GOLD PRINT FULL SIZE $199
FULL SIZE WITH DEEPSLEEP SEAT CUSHIONS, TEXTURED TWEED IN GREEN. $219
USE OUR BUDGET PAYMENT PLAN NO MONEY DOWN ON THE HIDE-A-BED OF YOUR CHOICE!

HIGH LEG HIDE-A-BED has smartly squared lines, brass-tipped legs. FULL SIZE IN FABRIC WITH LUREX THREAD. PERSIMMON, GOLD, TURQUOISE AND COCOA. $219

SEE THE COMPLETE HIDE-A-BED COLLECTION . . . IT IS FABULOUS!

Lammerts Has the Largest Assortment of Simmons Beautyrest Mattresses in All St. Louis!

Eleven years of research with actual sleepers by the Sleep Research Institute for the Simmons Company show that you sleep sounder, wake up less often with a Beautyrest. Whether you like your mattress normal firm, extra firm, regular or king size, you'll find a Beautyrest at Lammerts to meet your needs. Each Beautyrest mattress features individually pocketed coils to assure correct support plus body fitting comfort. Furthermore, Beautyrest boxspring features exclusive platform top action which assures perfect, level support and greater comfort.

BEAUTYREST NORMAL FIRM Not too firm, not too soft, but just right for normal sleeping requirements 79.50
BEAUTYREST KING SIZE NORMAL FIRM Extra long for those who like extra sleeping length plus normal firmness 89.50
BEAUTYREST EXTRA FIRM Beautyrest comfort for those who like extra firm support for extra comfort 79.50
BEAUTYREST KING SIZE EXTRA FIRM Extra firm comfort in an extra long Beautyrest that's really sleep inviting 89.50

SMART HOMEMAKERS ALWAYS USE LAMMERTS BUDGET PLAN...LOWEST TERMS!

LAMMERTS DOWNTOWN, 911 Washington • ST. LOUIS HILLS, Jamieson & Chippewa • CLAYTON, Maryland & Forsyth

TONIGHT ON CHANNEL 5

LEX BARKER portrays an Army deserter who meets his former comrades-in-arms at a lonely outpost in India . . . a gripping drama on "STUDIO 57"

10:30 p.m.

KSD-TV

TYPHOON BLOWS OFF JAPAN

TOKYO, Sept. 4 (UP)—Typhoon Bess, heralded by 13-foot waves, hovered off Japan today.

United States Air Force weather planes placed the center of the storm about 375 miles southeast of the southwest tip of Kyushu island, with 110-mile-per-hour winds around its "eye."

New arrivals

Now is the time to select your new suits . . . our distinguished imported fabrics have never been more plentiful . . . more exciting! And careful hand tailoring of your suits now from our new fabric groups will fit you into the Fall Fashion picture perfectly.

J. H. Losse

Men's Fashions

520 OLIVE

FILL YOUR WANTS FROM WANT ADS

GRAY DENIES HIDING EVIDENCE ON WRITE-OFF

© New York Times News Service.

WASHINGTON, Sept. 4—Gordon Gray, director of the Office of Defense Mobilization, has entered a formal written denial with Congress to Democratic charges that he sought to conceal evidence in an investigation of a fast Federal tax write-off granted to the Idaho Power Co.

He has se forth the "facts" which caused him to plead executive privilege in refusing at one time to disclose to the Senate antitrust and monopoly subcommittee the opposition of Secretary of the Interior Fred A. Seaton to Idaho Power's application for tax benefits.

Gray made his explanation in a letter to Senator Estes Kefauver (Dem.), Tennessee, chairman of the subcommittee. He asked that the letter be made a part of the record of the inquiry.

Letter's Contention.

The major premise of his letter was that he did not know that Seaton regarded his opposition as "an official expression of the position of his department" and therefore privileged as public information until four days after Gray claimed executive privilege before the subcommittee May 21.

Seaton had been in a hospital for a spinal operation and they did not meet in the matter until May 25. Seaton had expressed his opposition in a letter of March 11 to Dr. Arthur S. Flemming, Gray's predecessor as ODM director.

The meeting with Seaton resulted, Gray wrote, in an agreement on May 27 that Gray would furnish the Senate subcommittee with the original Seaton letter of opposition and that the Interior Department would provide the subcommittee with a copy.

Gray did not say so, but it has been known that the May 27 decision resulted from a White House conference in the morning before Gray's second appearance before the subcommittee to record Seaton's opposition.

President Eisenhower had disclosed earlier at a news conference that Gray had not made known Seaton's opposition until he was "allowed to do it."

Application Granted.

Gray granted Idaho Power's application for accelerated tax write-offs April 17 soon after he took over from Flemming. The certificates covered two dams the company has under construction in the Hell's Canyon stretch of the Snake river on the Idaho-Oregon border.

Idaho Power gave up the certificates on the eve of passage by the Senate of a bill to authorize a single federal power dam in Hell's Canyon, key symbol of the public versus private power fight. It died in the House where federal Hell's Canyon advocates failed to get a bill out of committee.

Gray's letter did not disclose how he happened to write the letter to Kefauver beyond saying it was "because there have been public charges to the effect that I have attempted to conceal evidence" from the subcommittee. His explanation also covered why he did not produce Seaton's opposition in testimony of May 9, before the Senate Finance Committee which considered a bill, now enacted into law, to narrow the scope of rapid federal tax amortizations.

Tells Flemming's Views.

Gray wrote that Flemming had stated that "he felt that Secretary Seaton's recommendations grew out of a general disapproval of the basic criteria that had been applied to all cases" in the defense electric power goal under which tax benefits were issued.

Gray continued:

"He stated, further, however, that he had not issued the certificates before leaving office because of his inability to explore the matter thoroughly with Secretary Seaton by reason of the latter's illness.

"In due course I concluded on the basis of my own judgment that certificates of necessity should not be denied under the criteria obtaining at the time of Idaho Power Co.'s applications (in 1954). My studies confirmed that Secretary Seaton's objections were not germane to the question of whether the governing criteria warranted issuance of the certificates."

Gray disclosed that Seaton's March 11 letter was withdrawn from the ODM file after he had talked with Elmer Bennett, then Seaton's assistant. Bennett since had become Interior Department solicitor.

Gray said that he and Bennett agreed the governing regulations did not provide for the type of recommendation made by Spahn and "therefore, did not have any legal status."

"In view of this," Gray said, "it was agreed that the Secretary's March 11 letter could appropriately be withdrawn, the decision to issue the certificates having been made by ODM."

Gray also said that on April 17, the day he granted the tax write-off, Seaton's March 11 letter and a carbon copy were returned to the Interior Department following a telephone conversation between Bennett and Charles Kendall, ODM general counsel.

Gray said that these developments, including clearance by Seaton of a press release announcing the tax write-off grant, led him to believe that Seaton "did not regard his letter as an official expression of the views" of his department.

"Based on this belief (although subsequently the Secretary apprised me of the fact that my belief was incorrect) the Secretary's view were clearly privileged and I was under duty not to discuss them."

Multi-lingual Moscow Radio.

LONDON, Sept. 4 (UP)—The Moscow radio reports it is now broadcasting in 114 languages. It says it is operating in 80 languages to the people of the Soviet Union and in 34 foreign languages beamed abroad.

All Boyd's Stores Open Thursday Night

BUDGET SUBWAY

BOYD'S

Sixth and Olive

DOWNTOWN ONLY!

Voted the Shoe Most Likely to Succeed!

by JOHN C. Roberts

$11.95

The most talked-about, walked-about shoe style from St. Louis to the suburbs . . . rugged good looks with thumping-thick soles and heels yet sleekly styled in rich golden russet calfskin. Subway-priced at dollars less than you'd expect to pay!

RIPLEY "Back-to-School" CLOTHES

Ripley has everything in back-to-school clothes for your youngster and teen age young man . . . a fabulous selection of suits, sportswear and furnishings . . . all styled in the latest Ivy League shades and fabrics . . . and all at those remarkably low Ripley prices!

(Left)
Ivy League 3-button all wool tweed sport jacket . . . 17.94*
Contrasting ivy flannel slacks . . 8.94*

(Right)
Ivy striped all wool flannel suit, fully lined trousers . . . 25.94*
Ivy league button down oxford dress shirt, box pleat back . . . 2.94

*In JUNIOR sizes (8-12): Jacket, 12.94 Slacks, 7.94 Suit, 19.94

Stouts and Huskies available in all sizes

ALTERATIONS FREE

Charge it—take 6 months to pay!

Ripley TAILOR-MADE CLOTHES

8th & WASHINGTON, Open Mon. & Thurs. till 9

When in New York, visit RIPLEY — Times Square — world's largest store for men

DOWNTOWN ONLY

Store Hours Thursday 9:30 a.m. to 8:30 p.m.

Sonnenfeld's

610 WASHINGTON

from Dallas from San Antonio
from Toledo from Kansas City
from Washington from all over the country

from all our member stores flown to St. Louis the biggest bargains of the year, for our final

clearance

at giveaway prices

sensational, spectacular

sportswear savings

Shorts and Jamaicas, Reg. 2.98 and 3.98 — $1
Coordinates, Skirt and Tops, Reg. to 5.98 — $2
Blouses, Cottons, Nylons, Dacrons, Reg. to 8.98 — $1 & $2
Sweaters, Orlons, Cottons Type Yarn, Reg. to 8.98 — $2 & $3

Luxury fabrics! Latest fashions!

coat sale

125 Faille dusters. Reg. to 17.95. Sizes 8 to 18. — $5
110 100% Wool Toppers. Reg. to 22.95. Sizes 8 to 16. — $10
90 all-wool long coats Reg. to 39.95. Sizes for all. — $15

it's stupendous, it's our

suit bargains

44—100% Wool Suit Reg. to 59.95. Sizes 10 to 18. — $38
102—Summer Rayon Suits Reg. to 22.98. Sizes 10 to 18. — $8

Hundreds to choose from! Exciting new styles!

dress clearance!

$5 Reg. to 14.98 — $7 Reg. to 19.98 — $10 Reg. to 29.98

Phenomenal savings in these groups. Rush in for first choice. You'll find a huge array of styles. Bouffants, sheaths, sunbacks, cotton spun rayon cupionis and others. Sizes for Juniors, Misses, Women and plenty of half sizes. 14½ to 24½.

Early Bird SPECIAL!
You couldn't buy the fabrics for twice our bargain price.
Reg. to 10.98 — $3.00

values galore!

girls' wear riot!

200 Cotton Dresses, Reg. to 6.98 — $2
150 Cotton Dresses, Reg. to 8.98 — $3
3 to 6X—7 to 14

girls' sportswear values

Shorts, Play Clothes, Pedal Pushers — Reg. 1.98 and 2.98 — $1.00
125 Play Suits, Reg. 1.00 3 to 6x. — Now 50¢

Robes
Flannelette Pajamas
Patio Loungers
Reg. to 5.98
Best-selling loungers in smart styles. Embossed, drip-drys, florals, paisley prints. — $2

lingerie clearaway
Reg. to 5.98
Beautiful slips, half-slips, gowns and baby doll pajamas in drip-dry cottons, and cool cotton blends, nylons. Buy several! — $1 and $2

Compare Biedermans Low Price on Sleep-Sets Anywhere

OPEN EVERY NIGHT

$79 Nylon and Foam-Rubber Mattress and Box Spring

$38

ONLY $1 DOWN

Without Doubt this is the **Top Bedding Sale** of this or **Any Other Year!** Because Biedermans Buyer was right there to **snap up 100** Mattresses and Box Springs at **Terrific Close-Out Prices** when a Famous Manufacturer cleared surplus stock in his factory, Biedermans is able to bring the price of this Famous Bedding down, down until you actually **Get TWO For The Price of ONE!** And what a marvelous mattress it is . . . this fine-tempered U.S. Steel form-fitting Interlocked Innerspring Unit is **Cushioned Top and Bottom with Luxurious Foam-Rubber and Miracle Nylon** then encased in a heavy woven-stripe cover! Choose ANY COMBINATION OF TWO in full or twin size!

Compare ADMIRAL

★ BIEDERMANS Everyday Low Prices!
★ BIEDERMANS Everyday High Trade-Ins!

★ WORLD FAMOUS PRODUCTS

New Off-the-Floor Design!

ADMIRAL 21" TV

Complete with Matching BASE

COMPARE ANYWHERE At 229.95 **169.95** Easy Terms

Off-the-Floor design lets you clean underneath! Top-front tuning means you never stoop to tune set! Get years of trouble-free performance with super 200 Chassis, aluminized picture tube! You get the matching decorator base FREE! Compare this TV Bargain anywhere! Compare the High Trade-In for old TV.

NO MONEY DOWN

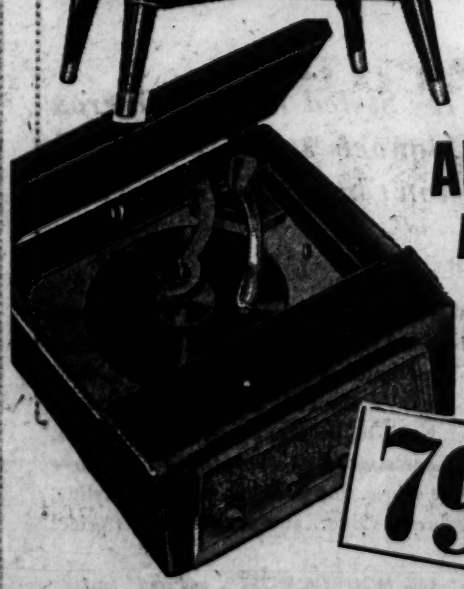

ADMIRAL Automatic RADIO PHONO

COMPARE At $99.95

79.95 $1.25 WEEK

Plays all size, all speed records! Simply set your favorite recordings on spindle, and get 5 hours of continuous music, automatically! Compare this low price, and save!

ALTON OPEN FRIDAY AND MONDAY NIGHTS

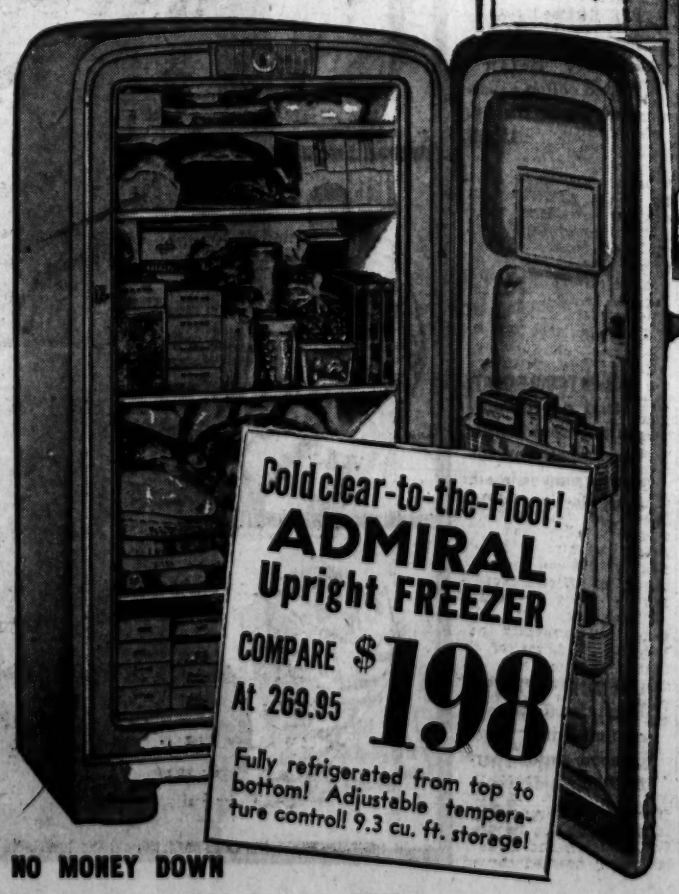

Cold clear-to-the-Floor!
ADMIRAL Upright FREEZER
COMPARE At 269.95 **$198**
Fully refrigerated from top to bottom! Adjustable temperature control! 9.3 cu. ft. storage!

NO MONEY DOWN

DOUBLE-DOOR Dual-Temp AUTOMATIC

ADMIRAL Refrigerator-Freezer

COMPARE AT $399.95

UP TO $100 TRADE-IN for your old refrigerator off this low price!

$269

A Giant 2-Door Combination Refrigerator-Freezer with 81-lb. sub-zero Freezer! Food is quickly frozen and safely stored for months on 2 separate surfaces! Butter keeper, egg racks, fully automatic defrosting, big double crispers, no complicated controls, full 11 cu. ft. capacity! COMPARE any other refrigerator with this feature-packed Admiral! You save MORE and you have all the added conveniences listed above! Compare This Everyday Low Price.

Biedermans

DOWNTOWN Eighth and Franklin
NORMANDY 7400 Natural Bridge
ALTON, ILL. Broadway and Piasa
Other Stores: Springfield, Mo. Cape Girardeau, Mo.

Anti-Tax Crusader Injured.

ORLEANS, France, Sept. 4 (UP)—Anti-tax crusader Pierre Poujade today was nursing minor head injuries suffered in a brawl between police and his followers. The scuffle broke out yesterday after a wreath-laying ceremony at the Orleans war dead memorial held in defiance of a city order.

AT GRAND-PARK

the new G-E IRON that actually SPRINKLES your clothes as it irons!

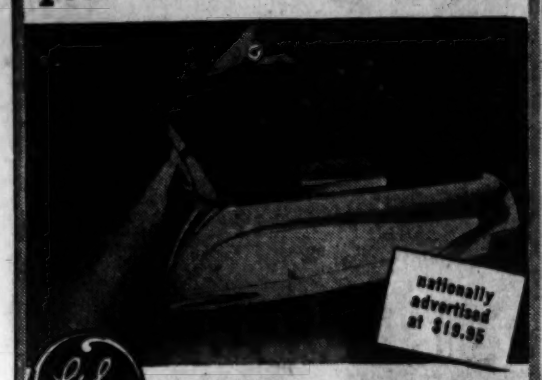

SPRAY STEAM and DRY IRON

Is Grand-Park Priced at

$14.95

How far can they go to simplify your ironing? This is it! Not only does this iron combine steam and dry ironing features, now you can SPRINKLE as you iron! Think of the time and work you'll save when you no longer have to pre-dampen heavy cottons, linens and starched fabrics. Just push a button and you sprinkle as you iron. Yet with all these features, it weighs only 3¼ lbs. . . . less than most outmoded steam irons. Yes, it still has the Fabric Dial that selects the proper heat for every fabric.

AT GRAND-PARK

1000 S. Grand at Chouteau MO. 4-2110

9500 Lackland in Overland HA. 8-3523

Both Stores Open Monday, Thursday and Friday 'til 9 P.M.

ENGINEER SAYS TRAIN'S BRAKES WERE DEFECTIVE

KINGSTON, Jamaica, Sept. 4 (UP)—The engineer of the train on which 183 persons were killed Sunday said today its air brakes were defective—or perhaps sabotaged.

Garnish Lurch said he applied the brakes twice as the train headed into "death curve," outside the hill town of Kendal. The brakes had no effect, and air pressure in the system fell off to zero.

"Someone either disengaged the angle cock in one of the coaches or the air hose broke because of mechanical defects," Lurch said.

"I gave three long blasts of the whistle to warn the excursionists that something was wrong up front. Suddenly, there was a loud sound, as if the heavens had fallen, and when I looked back my train was an unforgettable wreck."

Nine of the train's 12 old wooden cars jumped the track. Several of them tumbled into a ravine and broke up on the rocks. Some bodies are still believed to be in the splintered wreckage.

The train, headed here from the resort town of Montego Bay, was bringing some 1500 Roman Catholics home from a weekend excursion.

Lurch could suggest no reason why anyone should have tampered with the brakes.

It appeared unlikely that the brakes could have been put out of action before the train left Montego Bay, but it was not entirely impossible. Kendal is the high point on the line between the resort town and Kingston, and there would have been little need for brakes on the upgrade.

Earlier reports had ascribed the wreck to a broken coupling or a thrown wheel. There has been no official report so far.

By the Associated Press.

A 3-year-old girl was rescued unhurt yesterday from a pile of bodies in the wreckage.

Except for a scratch on her forehead, Barbara James of Kingston emerged unscathed. Her mother and father were among the dead.

She was the lone survivor in one of the coaches that plunged down an embankment.

And Seven Days a Week.

HARTFORD, Conn. (UP)—The state government costs Connecticut taxpayers $650 a minute.

MALAYAN REDS TO RECEIVE PEACE OFFER FROM AIR

KUALA LUMPUR, Sept. 4 (UP) — The Royal Air Force was ordered today to drop 12,000,000 leaflets over the Malayan jungles in a final Government attempt to urge Communist terrorists to accept an amnesty.

The leaflets would inform the estimated 2000 to 2500 terrorists that they would be allowed either to:

Come out of the jungles, surrender, and remain in Malaya with their families without being prosecuted for "crimes they committed under the direction of the Communists";

Or surrender, and go to Red China with their families.

The Communists were given until Dec. 31 to accept the latest surrender offer. Military operations will continue in the interim.

Bomb in Theater Kills Woman.

HAVANA, Sept. 4 (AP)—A bomb exploded last night in the women's restroom of a movie theater, killing a 25-year-old woman. Police, meanwhile, announced they had arrested 12 persons accused of belonging to anti-government organizations and of carrying out terrorist acts.

Beauty Rewarded

Manager, The Cunard Steam-Ship Co., Ltd.

My Dear Sir:

The philosophers tell us that there is pain in the contemplation of perfect beauty. Perhaps this is the reason that leaving the Queen Elizabeth after an ocean journey is a painful experience.

Everything is perfect beauty—the ship, the food, the service, the atmosphere. On fourteen crossings I have not been exposed to a brief second of discourtesy or lack of interest. All of this is not taken for granted.

I should feel like an ingrate if I did not express my appreciation. I feel that perhaps you are the one I should salute. My best wishes attend you.

Yours faithfully,
William R. Laird

(Ask your travel agent.)

GO CUNARD
Getting There is Half the Fun!

Cunard Line, 721 Olive Street

MELCHER-SCHENE FALL SPECIALS

Thor SpeedTools

Big 7¼" 1¾ hp.

SPEED SAW

REGULARLY 64.95

All Ball Bearing Construction
Telescoping Blade Guard
Cuts Through 2x4's at 45°
Quick, Easy, Accurate Adjustment

SALE 49.95

NEW SUPER POWER

THOR ¼" SPEED DRILL

2.5 AMPS 2400 R.P.M.
WITH GEARED CHUCK
REGULARLY 19.95

SPECIAL SALE PRICE 12.95

13-PIECE DRILL BIT SET TO ¼" 9.95
29-PIECE DRILL BIT SET TO ½" 11.98
COMPLETE LINE OF DRILL ATTACHMENTS

49.95 G. E. MODEL C-4
VACUUM CLEANER
WITH ALL ATTACHMENTS
42.75

Reduced Prices on Scotts Products

SAVE $1.00 ON A LARGE PKG. SCOTTS LAWN SEED

2 BAGS SCOTTS TURF BUILDER REG. 8.85—SPECIAL PRICE 7.85

GET 2.95 ALLOWANCE ON SCOTTS FERTILIZER WHEN YOU BUY A 16.50 SPREADER

MELCHER-SCHENE
HARDWARE & LUMBER COMPANY

4800 NATURAL BRIDGE WE DELIVER
OPEN FRIDAY 'TIL 8:30 P.M. CALL EV. 3-6789

Come To BIEDERMANS.. SEE

SIEGLER MIRACLE HEATER

Guaranteed MORE and HOTTER HEAT Over Your Floors

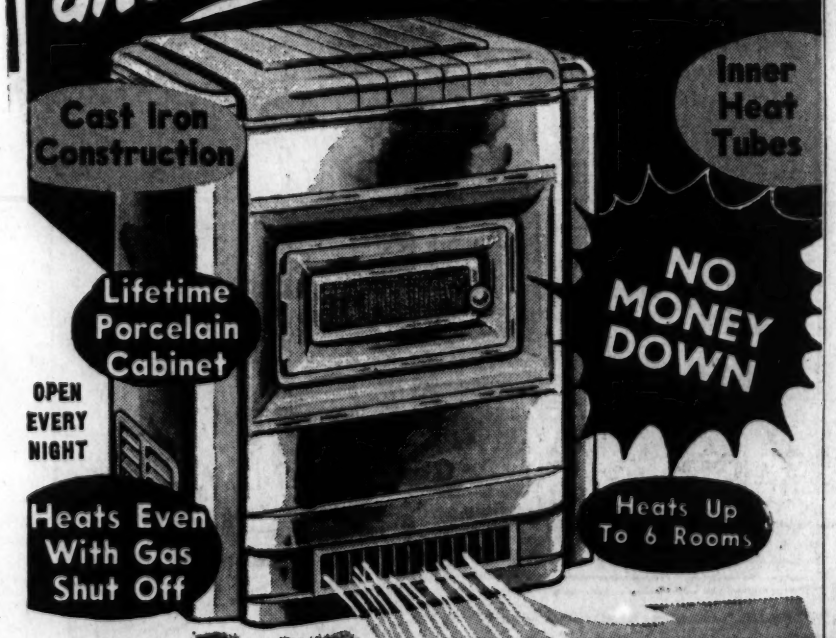

Double Heating Unit Keeps Heat in your House . . . Not Wasted up the Chimney!

Don't suffer through another winter with cold floors! Enjoy the luxury of Furnace heating at just a fraction of the cost! Keeps heat down low where you need it. Not wasted at ceiling level! The Siegler miracle heater pays for itself with the fuel it saves! Heat resistant porcelain

Forced Air System Travels the Heat Over the Floor

TRADE IN your old outdated Heater Now!

Biedermans

DOWNTOWN: EIGHTH and FRANKLIN
NORMANDY, 7400 Natural Bridge
ALTON, ILL. Broadway and Piasa
Other Stores: Springfield, Mo. Cape Girardeau, Mo.

Richman's major in style and savings

ALL-WOOL SPORT COATS: New fall earth tones in muted Ivy stripes and checks. Vent back, 3-button models. 24.95

NEW JAG JACKET: Sheen gabardine with rib knit waist and cuffs. Beige, fire red and black. 5.95

ALL-WOOL SLACKS: Sheen gabardines, rich flannels. Silicone Syl-Merized to resist rain, stains, wrinkles. Best buy in country. 8.95

ALL-WEATHER CAMPUS COAT: Favorite for campus or commuting! "Zelan"-treated cotton gabardine; plaid lining. 18.95

QUILTED TOGGLE COAT: Cotton poplin with quilted wool lining; wood toggles; inside zipper; snap-on hood; slash pockets. 14.95

OXFORD SHIRTS: Exceptional savings on fine shirts! Fine-combed cotton, perfectionist tailoring. All sizes. . . . . 2.95, 3 for 8.50

ON CAMPUS OFF CAMPUS EVERYWHERE

Ivy Styled Wool & Dacron Flannels stay pressed, won't bag, wear better!

39.95

Here, once more, is proof of Richman leadership in fashion and value: Perfect shape-holding Ivy Flannel of 70% wool and 30% Dacron. New muted stripes and solids, in grays and quiet browns. There's *more* of everything for you—fine fabric, fine tailoring, authentic styling, supreme value... at a campus budget price!

Your MONEY'S WORTH, and credit, too!

Richman BROTHERS

DOWNTOWN — 824 Washington Ave. Cor. 7th St. — Open Monday & Thursday Until 8:30 P.M.

CLAYTON — 7430 Forsyth Opp. Famous-Barr — Open Monday, Thursday & Friday Until 9:30 P.M.

NORTHLAND — 72 Northland Shopping Center—Lower Level — Open Monday, Thursday & Friday Until 9:30 P.M.

7000 HERE TO GET ASIAN FLU VACCINE

Approximately 7000 city employes and hospital patients will be inoculated against Asian influenza when vaccine becomes available, Dr. J. Earl Smith, City Health Commissioner, said today.

Dr. Smith was authorized by the Board of Estimate and Apportionment yesterday to purchase from various sources about 10,000 ccs. of vaccine. He said he did not know when the vaccine could be obtained.

The city inoculation program, which will cost approximately $3500, was advocated by Dr. Smith as a means of avoiding disruption of vital services in the event of an influenza epidemic here. There have been no confirmed cases of Asian flu in St. Louis thus far.

Dr. Smith said employes of the city health and hospital division, jail and workhouse personnel, and inmates of the penal institutions would be among the first to be inoculated. Later he plans to give the vaccine to hospital patients and various city employes, including personnel of the police and fire departments.

Mrs. Edward G. Brungard, Director of Public Welfare, notified the Board of Estimate and Apportionment that she believed her department could absorb most of the inoculation program's cost.

The United States Public Health Service said in Washington last week that 30,000 confirmed cases of Asian flu had been reported in the United States. It has been predicted that the onset of cold weather might cause major outbreaks in this country.

Knowland Opens His Campaign For Governorship of California

©New York Times News Service.

REDDING, Calif., Sept. 4—Senator William F. Knowland began a state-wide tour yesterday with an invisible campaign banner, "vote for me for governor in 1958."

The Senate minority leader disclosed, just before his first speech, that "some 70 meetings in the next 40 days would be merely a starter.

He had decided on a "two-lap" trip that would take him into every part of California and would run into November, thus almost doubling the number of talks he originally had planned.

In the first 40-day period, Knowland said, he would announce his decision on his plans for next year, when he is expected to challenge Gov. Goodwin J. Knight for the Republican nomination for governor.

He repeated his implied statement of last week end that he intended, if elected Governor, to serve the full four-year term. This would remove him as a contender against Vice President Richard M. Nixon, also a Californian, for the Republican presidential nomination in 1960.

Report to People.

Knowland, who announced in January he would not seek reelection to the Senate in 1958, described his two-month tour as "a trip to report to the people of California on the congressional session just closed."

At a press conference at Redding copies of an eight-page, single-spaced mimeographed document were handed to newspaper reporters beginning the airplane and motor tour with him.

Near the end it stated: "As long as I continue to hold this office of United States Senator, or any other office, I shall give it my full energies and I would not take any position on any other basis."

Did this mean an actual pledge of a full term as governor if he were elected? Knowland was asked.

In reply he traced his public career from California assemblyman to the United States Senate and said he had "never taken a job without being willing to devote my full energies and time to the office."

Judging by the Past.

Pressed further on the full-term-as-governor theme, he rejoined:

"You only judge the future many times on the basis of what a person has done in the past."

Knight in declaring his candidacy for renomination had accused Knowland, without mentioning him by name, of planning to seek the governorship in 1958 with a view to trying for President two years later. The governorship would be merely "a pawn," as the governor pictured it. Knowland at Sacramento on Saturday had warmly disavowed using "any office as a pawn for any purpose."

Because of the time involved in a political campaign, would Knowland resign the Senate minority leadership? He had "no present plans" of doing so, he replied.

Ake Brothers are Dentists.

ATLANTIC CITY, N.J. (AP)—The Ake brothers, Adolphus and Charles, are Atlantic City dentists.

RAILWAY POSTAL FOREMAN HONORED ON RETIREMENT

Charles D. Shaw, who retired last Saturday after working 50 years in the Postal Transportation Serviec here, received an honorary recognition certificate today. The presentation was made by Charles S. Taylor, St. Louis regional manager of the transportation service.

Shaw, 5052 Mardel avenue, retired as general foreman of the St. Louis and Kansas City railway post office. In his long employment, Shaw accumulated 368 days of sick leave, never having used one day of sick leave. The number of accumulated days is believed to be a national record in the postal service.

BACK TO SCHOOL STUDENT SPECIAL!

SAVE $24.55 ON NEW ROYAL ARISTOCRAT PORTABLES

REG. $114.50 $89.95 100 ONLY

Other Bargains

ACT NOW!

• REMINGTON • UNDERWOOD • SMITH-CORONA • ROCKET

REMINGTON RAND ADDING MACHINES

NO DOWN PAYMENT ONLY $1.00 PER WEEK

WITHINGTON TYPEWRITER & SUPPLY CO.

WEST END: 6208 Delmar PA. 5-5007 CLAYTON: 24 N. Meramec PA. 7-1513
DOWNTOWN: 1001 Pine GA. 1-5815 FERGUSON: 311 S. Florissant JA. 1-8477
BELLEVILLE: 23 W. Main ADams 4-3447 ALL STORES OPEN DAY.

"OVER 40 YEARS ESTABLISHED SERVICE"

It's Here NOW! AT REMBRANDT'S

WEBCOR'S

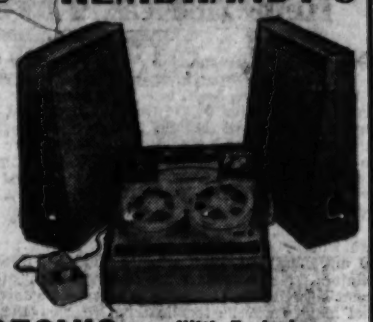

STEREOFONIC With Exclusive AURAL BALANCE*

HI-FIDELITY TAPE RECORDERS

YOU MUST HEAR THIS for your most beautiful experience in sound reproduction! Come in or phone for a

FREE DEMONSTRATION in Your Home or Office

on any tape recorder, camera or projector

*Aural balance enables you to balance sound and adjust audio control from your easy chair by remote control.

REMBRANDT INC. PHOTOGRAPHIC and HI-FI TAPE RECORDING CENTER

YOU ARE WELCOME TO INSPECT OUR COMPLETE PRE-RECORDED TAPE LIBRARY

1005 OLIVE GA. 1-6311

Just $19.95 Down

YES—YOU CAN BUY ON TIME!

CROWN TOPS EM ALL! WITH THIS AMAZING VALUE!

COMPLETE 3-ROOM HOME OUTFIT $199.50

SEE THIS OUTFIT ON DISPLAY

$10 DELIVERS $2 PER WEEK EASY TERMS

Consists of:
• LIVING ROOM
• BEDROOM
• KITCHEN

Room Outfits Can Be Purchased Separately If You Desire!

LIBERAL ALLOWANCE ON YOUR OLD FURNITURE
OPEN MONDAY, WEDNESDAY, THURSDAY AND FRIDAY NIGHTS TILL 9 P.M., OTHER NIGHTS TILL 6

FREE GIFTS!

FREE PARKING

CROWN Furniture Co.
CORNER 10TH & FRANKLIN

CH. 1-3397 or CH. 1-0488

ALLIED HARDWARE STORES

THERE'S AN ALLIED HARDWARE STORE NEAR YOU

All Purpose "CAVEX" Self-Cleaning RAKE Regular $3.59 Sale Price $2.95

Leaf Rake 19 inches wide with 20 strong spring steel tines. Reg. $1.19 value. 88c

Genuine "DUSTOP" FURNACE FILTERS

1 INCH THICK 15x20 16x20 16x25 20x20 89c

2 INCHES THICK 15x20 16x20 16x25 20x20 $1.29

Back-to-School Special! Combination Padlock MADE BY "MASTER" Clock type dial with different combination on each lock. Stainless steel for long life. $1.35

GRASS SEED PLANT NOW!
Perennial Rye 1 Lb. 29c 5 Lbs. $1.25
Kentucky Blue 1 Lb. 98c 5 Lbs. $4.50

VIGORO FERTILIZER 5 Lbs. 55c 10 Lbs. 95c 25 Lbs. $1.39 50 Lbs. $2.19
MILORGANITE 40 Lbs. $2.30 80 Lbs. $3.75
GOLDEN VIGORO 50-Lb. Bag $3.75

ALLIED HARDWARE

SOUTHWEST
SOUTHWEST HARDWARE 8907 Southwest MI. 5-8760
HANNEKE HARDWARE 8390 Southwest PR. 2-5120
GOETZ HARDWARE 9041 Watson Rd. (Hiwy 66) VI. 3-4031

NORTH
DIRKSMEYER HARDWARE 1920 E. Grand CE. 1-5933
PINE LAWN HARDWARE 6231 Natural Bridge EV. 3-9675
SCHULTE HARDWARE 2835 Union EV. 3-5500

SOUTH
ARNOLD HARDWARE 6809 Gravois PL. 2-9946
HAMPTON AUTO SUPPLY 5301 Hampton PL. 2-5400
VIRGINIA HARDWARE 4539 Virginia HU. 1-9909
HESS HARDWARE 3407 California PR. 6-9745
M & V HARDWARE 5236 Gravois HU. 1-3626

MAPLEWOOD
SCHEIDT HARDWARE 7320 Manchester MI. 7-1411

WEST
LEHMAN HARDWARE Clayton and Tamm ST. 1-1615

AFFTON
GOEWERT HARDWARE 8315 Gravois PL. 2-4580

ALLIED HARDWARE STORES

Save ½! Reg. $39.95 hardwood chest

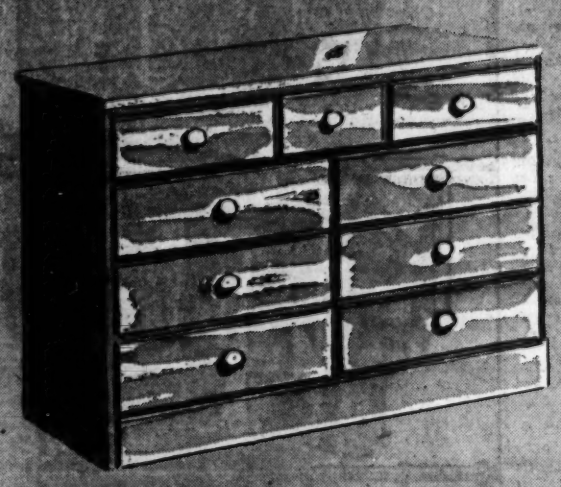

$19.95

Ideal for storing the school wardrobe, this roomy 9-drawer chest of top-quality hardwood takes to varnish or paint beautifully . . . provides a much smoother finish than ordinary unfinished furniture. Take advantage of the low sale-price on this big 33½ x 14 x 39" value!

SBF Ready-to-Finish Furniture—Fifth Floor, Downtown; Fourth Floor, Westroads

Mail your order or call Central 1-9440

ANY SIZE, ANY FINISH!

Sale of 7-piece fireplace ensembles

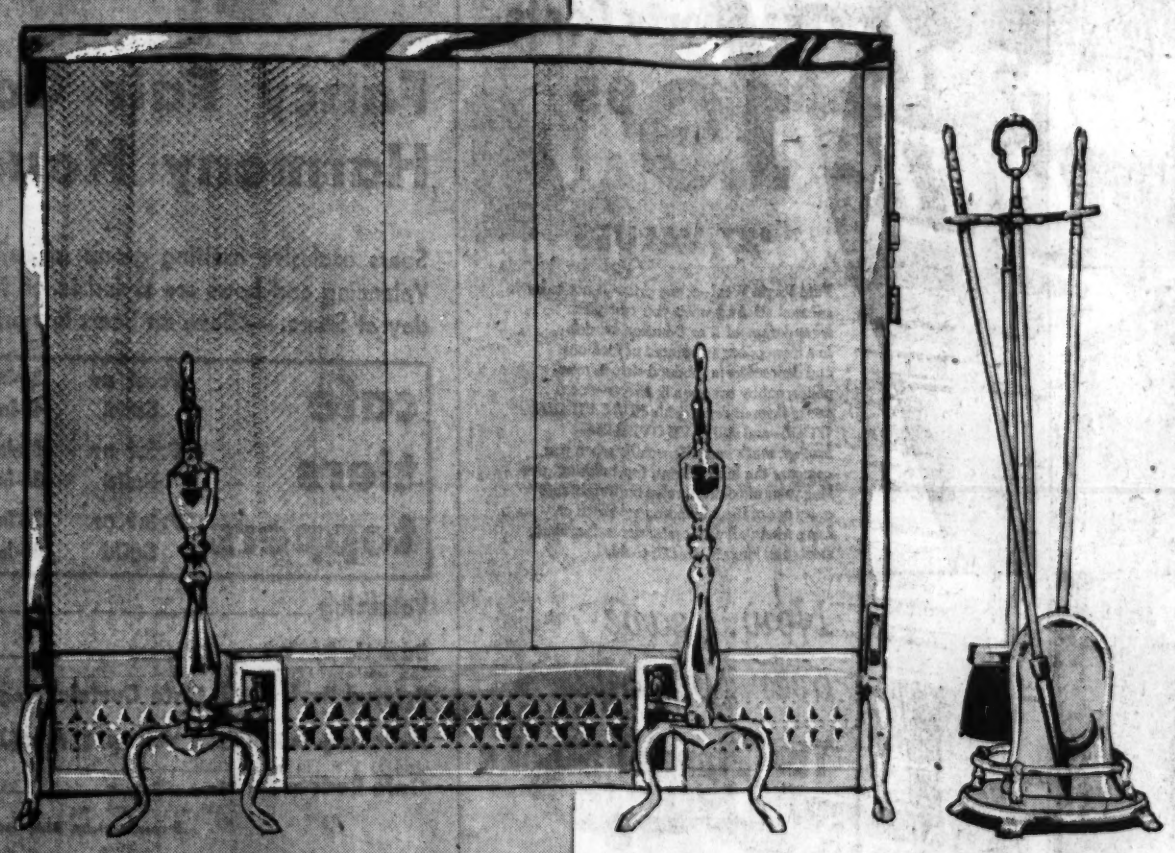

SBF saves you $20 to $63!

$49.99

Regularly $69.99 to $113.62

Your choice: frame in all brass, all black or brass and black. Any size screen up to 50" wide, 34" high.

Open late Thursday night, Downtown and Westroads! Shop Downtown 9:30 to 5:30, Westroads 9:30 to 9:30

Choose the size you need and the finish you prefer! All have finely-woven mesh screens with pull chain, rose pattern filigree, 17" urn-top andirons, and a poker, brush, shovel, stand. Screen only: up to 40x 32", *$29.99*; up to 52x34", *$34.99*. Allow 3 weeks for delivery on odd size sets.

SBF Housewares—Fifth, Downtown; Fourth, Westroads

Mail your order or phone CE. 1-9440

Choose your carpeting from an easy chair at home! *If you live in our regular Missouri truck delivery zone, call CE. 1-6500 (Sta. 305) and our carpet station wagon will rush a complete floor covering selection to your home. Our trained specialists will estimate your needs at no obligation.*

Stix, Baer & Fuller

Did You Say . . .

12.95 Installation Included!

For a TRIPLE-ACTION 100% Aluminum SCREEN and STORM WINDOW

Yes, Ma'am . . .

That's $12.95, Installation Included. No extra charges. Sizes up to a giant 40"x80" (minimum of 6 windows)

NO MONEY DOWN If financed 3 YEARS TO PAY FIRST PAYMENT DUE IN 60 DAYS

CALL FOR A HOME COMPARISON TEST NO OBLIGATION OF COURSE

OL. 2-5230

May We Suggest: When shopping for aluminum combination windows and doors, buy Nationally made brands. There are none better than Youngstown. Do not be fooled.

Youngstown Mfg. Co.
2719 DELMAR

American Flights From Here To Mexico OK'd by President

By a Special Correspondent of the Post-Dispatch.

WASHINGTON, Sept. 14—A unanimous decision of the Civil Aeronautics Board authorizing American Airlines to continue to fly from Chicago and St. Louis to Mexico City was approved by President Eisenhower yesterday.

The authorization for American will be effective from Oct. 30 until June 30, 1959, when a bilateral air transport agreement between the United States and Mexico will be terminated.

An official of American said the airline had been operating between Chicago, St. Louis and Mexico City on a temporary certificate, and that the action by the President meant American now would fly the route under a permanent certificate.

At present American provides service from St. Louis to Mexico on four flights daily, an official of the company said.

Braniff Loses Out.

Braniff Airways had competed with American for permission to fly the route. Charles E. Beard, president of Braniff, said his line was "greatly disappointed" that the CAB had not designated it for the route. He said the airline and communities affected had indicated there was "ample patronage" from the Central Plains area involved.

Beard said he was pleased Braniff's United States certificate authorizing service to Mexico will remain in effect. He added, "We hope that the United States negotiations with Mexico will be continued so that we may eventually implement our certificate so as to provide the Central Plains area an equal opportunity, with other areas in the country, in the Mexican market."

Two Lines Foreseen.

Although denying Braniff's application, the CAB said its certificate authorizing service into Mexico should not be suspended.

It added that when the United States-Mexico bilateral agreement expires, it may be possible for both Braniff and American to serve the route.

American was authorized to provide non-stop service also between Chicago and Mexico City. It will be the first such service by a United States airline connecting those two cities.

INDUSTRY WILL SHARE IN JAPAN'S ATOMIC PROGRAM

©New York Times News Service.

TOKYO, Sept. 4—A long dispute within the government over whether the government or private industry should develop atomic energy for power generation was settled yesterday in a compromise. They will share the task.

The Cabinet approved a plan by which the government will advance 20 per cent of the money to form an atomic energy corporation, nine regional power companies will advance 40 per cent and electric appliance makers, 40 per cent.

The tentative name selected was the Atomic Power Electric Generating Co. It will import reactors from Great Britain or the United States, or perhaps from both countries. The Calder-Hall type reactor now operating in Britain has been favored.

Don't Just Ask For Mineral Oil
Be sure of highest quality
100% PURE • CRYSTAL CLEAR • TASTELESS
always ask for Nujol

Drexel! FINE FURNITURE • LARGE SELECTION • BUDGET PRICED
HAMPTON HOUSE FURNISHER
4646 Gravois • PL. 2-3186

Any 8 or 12 Exp. Roll of FILM DEVELOPED and 8 or 12 Dated Jumbo Prints 40c
Write for Photo Xmas Card Folder
MAIL TO BIG PIC JEFFERSON CITY, MO.

FILL YOUR WANTS FROM WANT ADS

4% ON SAVINGS
St. Louis COUNTY FEDERAL SAVINGS & LOAN
Accounts Insured to $10,000
6147 NAT'L BRIDGE

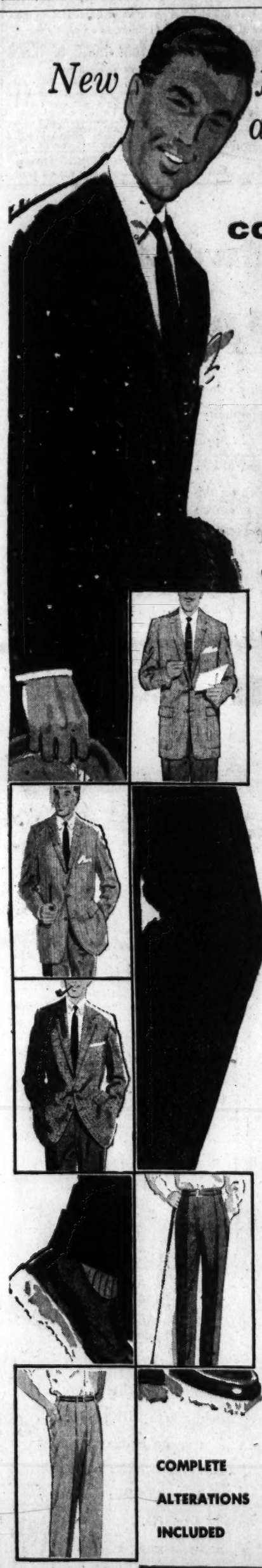

New for fall '57 at Robert Hall!

COLOR COORDINATED

Sports Coats and Slacks in 100% Pure Virgin Wool

Now...save over 25% on The Sports Coats

19.95

$27 VALUES

Pure Virgin Wool—at *any* price—is not to be sneezed at! And when you can pick from dozens of 2 or 3-button models in a tremendous assortment of medium and dark colors in subdued stripes, overplaids, nubby tweeds, silk effects—*every one of them in dependable PURE VIRGIN WOOL*—and still SAVE OVER 25%—*brother, that's news!* Especially when you *compare* the kind of trim, top-tailoring, the long years of comfort we've built right into every one of these humdingers! Patch or flap pockets, all with center vents. Regulars, shorts and longs in sizes 35 to 46.

Now...save over 40% on The Flannel Slacks

7.88

$13 VALUES

Here's where color-coordination really shines! Because these are our nationally famous WESTERFIELDS—*top-quality all the way through*—in fabrics, in tailoring, in styling! Regular pleated-front style that whittles your waistline, with separate turndown waistband and hook and eye closure. Charcoal and medium shades of greys and browns. Waist sizes 28 to 42.

COMPLETE ALTERATIONS INCLUDED

Robert Hall
AMERICA'S LARGEST FAMILY CLOTHING CHAIN

LEMAY
1400 LEMAY FERRY RD.
South of Telegraph Road

ST. ANN
10480 ST. CHARLES ROCK RD.
In the Heart of St. Ann Shopping District

EAST ST. LOUIS
4800 STATE ST.
Just West of Edgemont District

KIRKWOOD
10821 MANCHESTER RD.
Just West of Lindbergh Blvd.

All Sears St. Louis Stores Open Thursday and Friday Nights
See Complete Store Hours Below

SEARS ROEBUCK AND CO.

Special Purchase

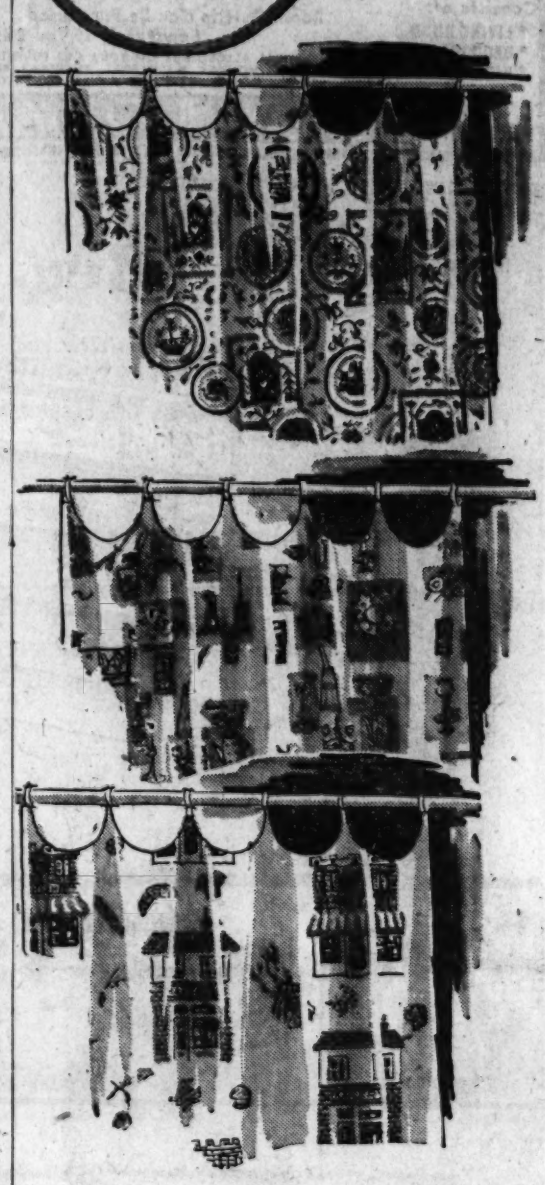

3 Days Only! Complete Assortment Attractive and Ready-to-Hang

Cafe Curtains

Sale Starts Thursday!

If in regular stock price would be $1.98 Pair

99c 36-In. Length

- Choose from many patterns—florals, solids, moderns, sheers
- All have stylish scalloped tops, easier to hang
- Ideal for every room in the house. Keep out the sun
- 5 Feet overall width, 36 inches long

Put cafe curtains in that hard-to-decorate room! It's the most inexpensive way you'll ever find to add color and style while at the same time cooling the room. Sears offers these easy-to-hang curtains in many lovely patterns. Buy now and save.

Matching Valance. Comes in same beautiful patterns as the curtains, adds distinction. Now ____ 59c

Just Say "Charge It" at Sears

Fancy Fair Collection of Harmony House Curtains

Sears exclusive exciting group of cafes, tiers and toppers. Valancing and bows are styled to go together. See them today at Sears. — Save on Sears low prices!

cafe tiers toppers	Print or Solid	36-in., reg. $1.98	1.47
		45-in., reg. $2.79	2.27
	Print or Solid	30-in., reg. $2.49	1.97
		36-in., reg. $2.49	1.97
	Print or Solid	36-in., reg. $3.98	2.97
		45-in., reg. $4.49	2.97

Valancing ____ yd. 98c
Bow tie back, reg. 49c ____ 25c
Printed Bark Cloth Cafe Curtains, reg. $2.98 ____ 2.47
Matching Bark Cloth Valances, reg. $1.79 ____ 1.59
Cafe Rods as low as ____ 69c

Drapes, Curtains, Bedspreads

Luxurious 21x27-Inch Feather Pillows

2 for $3

- 75% crushed chicken, 25% turkey feathers
- Featherproof ticking (stripes or floral)
- Soft and comfortable for deeper sleep
- Buy two or more at this low, low price

Bedding, Blanket Dept.

Reg. $12.96 Latex Pillows

2 for 10.50

- Size 19x26x6-inches
- Sanforized percale cover
- Harmonizing corded edges
- Clean, sanitary, odorless

"Cellacloud" Filled Pillows

2 for $5

- Non-allergic new fibers
- Always soft and fluffy
- All pure, clean fibers
- Unequalled for sleep

ST. LOUIS STORE HOURS: Mondays, 12:30 to 9:30 P.M. Thurs. & Fri., 9:30 to 9:30 P.M. Other Days, 9:30 to 5:30 P.M.
EAST ST. LOUIS HOURS: Mon. and Fri., 9 to 9 P.M. Other Days, 9 A.M. to 5 P.M.

"Satisfaction guaranteed or your money back"

SEARS

★ North: Kingshighway at Easton
★ South: Grand near Gravois
★ Crestwood: Watson (Hwy. 66) at Sappington
★ E. St. Louis: 10th and State

3 DAYS ONLY—THURSDAY, FRIDAY AND SATURDAY—See Hours Below

SEARS ROEBUCK AND CO.

HERE'S PROOF!

How You SAVE When You Shop at Sears!

nylon at its loveliest!
assorted selection of

Beautiful Slips

Reg. $4.98

3.97 3 Days Only!

- Proportioned nylon slips with French imported lace. Shadow panel. Proportioned sizes, tall, regular and short.
- In white, pink, black, blue, red or pink champagne. Lace outlines the pleated bodice and flounce of slip.

Reg. $2.98 French Lace Trimmed Nylon Petticoats... In 5 colors and white. Small, medium and large. **2.47**

Reg. $1.98 Lace Trimmed Leg Panty . . . Lace inserts and nylon pleats add a lovely touch to these panties. **1.47**

Reg. $1.49 No-Iron Elastic Leg Briefs . . . Have double fabric crotch. Pink, black, white; 35 to 44. — — **1.17**

Lingerie Dept.

orlon fashion values
with cashmere look

Orlon Sweaters

Pullover
Reg. $2.98

1.99 3 Days Only!

- Beautiful sweaters for the coming season in complexion flattering colors
- In colors white, copen, pink, red, black, beige, turquoise or maize. Size 34 to 40.

cardigan to match

Reg. $3.98 Orlon cardigan sweater to match pullover. Same delightfully soft feel, same lovely colors. Buy a set today — — **2.99**

Ladies' Sportswear

figure flattery for
sport and dress wear

Panty Girdle

Reg. $5.98

4.99 3 Days Only!

- Nylon and rayon power net elastic, ideal for dress and sports wear. Small, medium, large.
- Rayon and cotton satin front panel flattens tummy. Freedom with every step.
- Hi-waist elastic band nips in your waistline. Save now on this free-action brief!

Reg. $3.50 Nylon and Elastic Cordtex Bra . . . B and C cup, size 34 to 40 — — — — — — — — **2.99**

Corset Dept.

girls' smart styles
for rainy school days

Rain Coats

Reg. $3.98 to $5.98

1.99 3 Days Only!

- Your choice of various attractive ballerina styles with matching hats
- Loose fabric style with self-belt and smart detachable hoods

Fine rubberized backed cotton raincoats will protect you from the worst kind of weather. Stylish matching hats and detachable hoods complete these stylish raincoat outfits. Girls' sizes 7-14. Teens' 8 to 16.

Girls' Wear

reg. $1.59 comfortable
and good looking! boys'

Flannel Shirts

3 Days Only!

1.27

- Comes in a large assortment of colorful plaids
- Available in many colors . . . buy several!
- All preshrunk (max. shrinkage 1-2%) to keep a neat fit longer
- These good looking, comfortable shirts will take plenty of rough wear—buy several and save!

Boys' Dept.

save up to $1.07 on
knit and broadcloth

Men's Underwear

3 for 3.40 Reg. $1.49 ea.

T-Shirt . . . Made of blend of soft pima cotton with Orlon for luster and luxury.

Athletic Shirts . . . Cotton and Orlon blend material cut to give freedom of movement.

Briefs . . . Soft and snug blend of pima cotton with Orlon. Long-lasting, comfortable

Boxer Shorts . . . 100% pima cotton yarn in soft solid shades. Cool, and long-wearing

Men's Furnishings

Just Say— *"Charge It"* at Sears

SHOP NIGHTS...THURSDAY! FRIDAY! MONDAY!

ST. LOUIS STORE HOURS	
Thurs. and Fri.	9:30 to 9:30 P.M.
Mondays	12:30 to 9:30 P.M.
Other Days	9:30 to 5:30 P.M.

EAST ST. LOUIS HOURS	
Mon. and Fri.	9 to 9 P.M.
Other Days	9 A.M. to 5 P.M.

EAST ST. LOUIS STORE OPEN
FRIDAY AND MONDAY NIGHTS

SEARS ROEBUCK AND CO.

"Satisfaction guaranteed or your money back"

- ★ NORTH: Kingshighway at Easton
- ★ SOUTH: Grand near Gravois
- ★ CRESTWOOD: Watson (Hwy. 66) at Sappington
- ★ EAST ST. LOUIS: 10th at State

"Just Anfrodi 1957 All Porcelain"
FRIGIDAIRE
HIGH TRADES—EASY TERMS
SOUTHSIDE RADIO and FURNITURE
3430 S. Grand PR. 4-3900
OPEN NITES

Economy
CURRENT DIVIDEND 3½% Per Annum
FEDERAL SAVINGS AND LOAN SINCE 1887
318 N. BROADWAY
MAIN 1-2440

FILL YOUR WANTS FROM WANT ADS

RED CHINA ABOUT TO OPEN NEW ROAD LINK WITH TIBET

TOKYO, Sept. 4 (AP)—Red China announced yesterday it would open a new 750-mile highway linking southwestern Sinkiang province and Gaddak, in western Tibet, next month.

A Peiping broadcast called it the third motor road joining Tibet with the rest of China. It said the other two were completed in 1954.

The new road crosses the 16,000-foot Karakoram mountains. The radio said construction had been underway since March 1956. A round trip from Sinkiang to Gaddak previously took four to five months over old caravan routes.

SOLAR ENERGY HELD USABLE FOR ROCKETS

The New York Herald Tribune-Post-Dispatch Special Dispatch.

WASHINGTON, Aug. 30—Air Force scientists have just made discoveries indicating there is real prospect for building giant rockets and other high altitude vehicles that will obtain propulsive energy from sunlight.

An Aerobee-hi research rocket sent roaring upward Aug. 20 to an altitude of 120 miles at Holloman Air Development Center in New Mexico for the first time furnished Air Force research chiefs with what they consider "conclusive proof" that a vast reservoir of "chemically stored solar energy" exists in the ionosphere. "Fantastic amounts" of this energy are now known to be available in the ionosphere, which starts at about 50 miles above the earth and continues up to 250 miles.

The Air Research and Development Command today made an official statement disclosing that with this reservoir to draw upon, a rocket engine might be designed "to produce an internal release of energy by reaction with atomic oxygen in the upper atmosphere."

Such an engine, according to the command's propulsion experts, "would make possible practically limitless flights at pre-determined altitudes" of man-made earth satellites and "space stations."

George P. Sutton, national vice president of the American Rocket Society and one of the chief designers of Rocket-dyne division of North American Aviation working on long-range missiles, offered an opinion today that vehicles will be built taking off and landing with liquid propellant rocket engines and using solar energy at very high altitude.

The Air Force Cambridge Research Center in Bedford, Mass., revealed that the research rocket launched Aug. 20 established a record height for "chemical ejection experiment vehicles." It carried aloft a supply of sodium vapor which was released in flight after the rocket had penetrated well into the ionosphere so as to give observers on the ground "a continuous trail of light indicating great amounts of stored solar energy."

50TH WEDDING ANNIVERSARY

Mr. and Mrs. Joseph Kellinger, 1039 Wall street, will observe their fiftieth wedding anniversary with a family gathering Saturday at the home of a granddaughter, Mrs. R. S. Peppers, 174 Brigadoon circle, Glasgow Village. The pair has two sons, three daughters, 12 grandchildren and five great-grandchildren.

shop 9:30 a.m. 'til 5 p.m.
Mon., 9:30 a.m. to 8:30 p.m.

SPECIAL! RARE JAPANESE MINK
$244

Very specially priced! A rare, exciting group at utmost savings! The timeless classic, luxurious dyed Japanese Mink, exotic beauty in precious furs...in such stunning little gems...radiantly lovely, densely plump peltries. Wonderful, worthy "buys" you'll love, and live in for years. See them.

plus 10% fed. tax

Kessler furs

- suit stoles
- clutch capes
- pocket stoles
- cape stoles
- portrait cape stoles
- cape wraps

furs exclusively 1010 locust

Only 10% down... space the balance later.

OPEN THURSDAY 9 A.M. TO 8:30 P.M.

C. E. Williams
SIXTH AND FRANKLIN—1
WE GIVE EAGLE STAMPS

Wonder-Wedgies
Quality Specials
$5.50
SIZES TO 11
Narrow to Extra Wide
SOFT CUSHION INSOLE
Black—Brown Red—White Ginger, Spice So Soft Leathers
Cushion ARCH Support
TRY A PAIR AND ENJOY DAY-LONG COMFORT

Velvet step SHOES
ENJOY THE SOFTEST OXFORD THAT EVER WALKED
Feature Value $9.95

SOFT BLACK KID WITH PATENT TRIM AND ARCH-PAD FOOT SUPPORT FOR COMFORT
SIZES TO 10 AAA TO E AND EEE
MANY OTHER STYLES
MAIL ORDERS FILLED

WEIL EXPANSION ANNIVERSARY SALE
CELEBRATING THE 2ND BIRTHDAY OF WEIL NORTHLAND

Expertly Tailored
Men's & Young Men's
ALL-WOOL
SPORT COATS
$35.00 Values
Fine Quality
$24.50
HANDSOME PATTERNS: Solids Fancies Ivy Stripes
POPULAR COLORS: Blues Greys Browns Tans
• Two and Three-Button Models • Flap Pockets • Center Vent • Luxury Trimmed
SIZES 34 to 46
6 MONTHS TO PAY — No down payment on our Budget Credit Plan. Just a small service charge.
OR
LAY-AWAY PLAN — Just a small deposit will hold your purchase. No service charge!

BARGAINS FOR MEN

Men's & Young Men's Washable
ORLON SWEATERS
• Long Sleeve, V-Neck Style
• Wash Easy, Dry Quickly
• Light and Dark Colors
• Men's Sizes Small, Medium, Large
$4.95 Values
$3.39

NYLON REINFORCED COTTON KNIT BRIEFS
Unconditionally guaranteed for one full year's wear. Reinforced with nylon stitching. Sizes small, medium, large.
69c Values
2 FOR 88c

Men's & Young Men's
ALL WOOL FLANNEL
SLACKS
• Hollywood Model with Deep Pleats and Flap Pockets
• Also, Belted Back Ivy League Style with Straight Leg
• Light, Medium and Dark Tones
• Sizes 27 to 42
• Flannel Lined
$9.95 Values
$7.49

EXPANSION ANNIVERSARY SALE BARGAINS FOR BOYS

Boys' Warm, All-Wool
PEA COATS
• Large Collar
• Four Pockets
• Double-Breasted Style
• Popular Navy Blue
• Extra Heavy for Cold Weather
$8.99 Values
$7.79
SIZES 6 to 18

ALL WOOL FLANNEL SLACKS
Expertly tailored to please the young boy in Ivy League style with belted back or Hollywood waist style with flap pockets. Popular light and dark colors. Sizes 12 to 18
$7.95 Values
$6.89

HEAVY 10-OZ. DENIM JEANS
$1.98 Values
Triple stitched. Two drill front swing pockets, two large back pockets. Sanforized 10-oz. denim. Bar tacked at points of strain. Sizes 6 to 12.
$1.49

POLISHED COTTON IVY SLACKS
$3.99 Values
Black or khaki wash-n-wear polished cotton. Pleatless front style with back strap. Sizes 6 to 18.
$3.39

ALL WOOL SPORT COATS
22.50 Values
Two and three button models. Flap pockets and center vent. Expertly tailored. Stripes and fancies. Sizes 12 to 20.
$14.99

JR. BOYS' WASHABLE WOOL FLANNEL SLACKS
$5.99 Values
Washable wool Flannel slacks with elastic sides and self belt. Four pockets. Navy, Charcoal-Grey, Charcoal-Brown and Medium Gray. Sizes 4 to 12.
$4.99

Shop Mon., Thurs. & Fri. 9 a.m. to 9 p.m.
Tues., Wed. & Sat. 9 a.m. to 5:30 p.m.
Shop Monday thru Saturday 9:30 a.m. to 9:30 p.m.

8th & Washington WEIL Northland

One Hour Free Parking with the Purchase of $2 or more.
Free Parking Available for Over 5,000 Cars

Now! Coke in King-Size!

A GREAT NEW BUY!

World-famous quality at the popular 12-ounce price!

Serves 2 full glasses

So good in taste—in such good taste!
Now it's just as thrifty to bring home the Coke! So why settle for anything less than Coca-Cola...the best-loved sparkling drink in all the world!

"Coke" is a registered trade-mark. Copyright 1957 The Coca-Cola Company

REGULAR KING

Drink Coca-Cola
SIGN OF GOOD TASTE

Bottled under authority of The Coca-Cola Company by COCA-COLA BOTTLING COMPANY OF ST. LOUIS

Escalate your way to HOMEMAKERS' HEAVEN

on our new super-size downtown escalators!

NON-STOP TO CLOUD 10

...via a continuous flight of shining Otis Escalators wide enough so you can go hand-in-hand. From our Seventh (floor) Heaven of kitchen paraphernalia, china, silver, appliances, the long familiar single escalator has given way to a broad double width Escalator that glides you smoothly, quietly and quickly up to Eight, Nine and furniture on Ten. The view is wonderful with every floor a panorama of all that is new for modern living freshly assembled for Fall '57. And you're no stranger in paradise... there's friendly help on every hand with everything down to the last etcetera, etcetera, etcetera. So bring your better half, for a trip to the upper floors of Famous-Barr... where shopping for your home was never so easy nor beautiful furnishings so accessible.

"Famous-Barr and Greater St. Louis... Partners in Progress"... a marriage now in its 108th Year. The constant improvements you see going on in our Downtown Store are the fruit of our promise of Partnership in Progress... our confidence in the future of Downtown St. Louis. This promise is for keeps... and our new escalators are proof of our belief that progress is the true spirit of Downtown St. Louis.

WE GIVE AND REDEEM EAGLE STAMPS

YOU'RE NEVER FAR FROM

Famous-Barr

ALL 4 STORES OPEN THURSDAY NIGHT

2 URGE NEGROES FIT THEMSELVES FOR SKILLED JOBS

DETROIT, Sept. 4 (AP)—Agreeing technological advances in the years ahead will require more and more skilled workers, an industrialist and a union executive today urged Negroes to increase their skills and learn new trades and techniques to share proportionately in the foreseen prosperity.

The men are Robert W. Conder, Chrysler Corp., vice president in charge of personnel, and Carl Huhndorff, research director of the International Association of Machinists. Their views came in separate speeches prepared for delivery before the national Urban League's convention.

"You can't put a man on a skilled job simply by wishing him there," said Huhndorff to the inter-racial group dedicated to economic and cultural equality.

"A Vicious Cycle."

"The naked truth is," he continued, "that many Negroes are not ready to take advantage of opportunities that already exist. . . . I realize that the Negro has operated in a vicious cycle in the past.

"Because he had no job opportunities in the skilled trades, he had no reason to develop his skills. And because he had no trained skills, he could not break into the skilled trades."

Conder told the delegates:

"In my opinion the soundest way to improve the status of any major group is first to identify the areas of prime economic need that are clearly shaping up for the years immediately ahead and then to do everything possible to help prepare the members of the group to meet those needs.

"And if it is true that the need for people with skills and training and education is as great as it appears to be, the sound course for Negro leaders is to give maximum encouragement to their people in securing the necessary education and training to fill that need..."

Negroes' Gains in Labor.

Huhndorff said that Negroes "have gained more acceptance and made more progress in a shorter period of time in the labor movement than they have in any other institution in American life." He added this did not mean that prejudice no longer existed in some segments, but "the walls of prejudice are tumbling down."

Conder said that over the next 10 to 20 years, "the basic fact to keep in mind is that the country as a whole will be hard pressed to find enough people to do its work."

Gov. Theodore McKeldin of Maryland told the league last night that "intelligent men, North and South, know today that the suppression of 10 per cent of the population of the country and 30 per cent of the population of the South has gravely handicapped the whole country."

"The economic loss is heavy," said the Republican Governor, "but probably even more heavy is the moral and intellectual loss."

TWO FINED FOR REFILLING PRESCRIPTIONS ILLEGALLY

Two registered pharmacists, Charles R. Davis of the 4900 block of McPherson avenue, and Francis A. Mueller, 5000 block of Queens avenue, were fined $600 each and placed on probation for one year today by United States District Judge Roy W. Harper when they pleaded guilty of refilling prescriptions for habit - forming drugs without a physician's authorization.

The pharmacists, both employed at a drug store in the 2800 block of Union boulevard, also were placed under 6-month suspended sentences. Each was charged with refilling three prescriptions. All the sales were in June and July of 1956. The charges were made under the Food and Drug Act.

Home Industry Booster.

TOKYO, Sept. 4 (AP)—Prime Minister Kishi has bought a Japanese car for official use. He personally owns a Chrysler and has a Buick furnished by the government. Most Japanese officials ride in big American cars.

YOU'RE NEVER FAR FROM Famous-Barr
SOUTHTOWN CLAYTON DOWNTOWN NORTHLAND

WE GIVE AND REDEEM EAGLE STAMPS

RIDE OUR NEW DOWNTOWN SUPERSIZE ESCALATORS NOW ALL THE WAY UP TO THE 10th FLOOR

Our 4 Big Stores Open at 9:30 A.M. Open Thursday Night, Too!

Get Your Tickets for Cardinal Games, and "Around the World in 80 Days"
at Branch Ticket Offices in Our 3 Branch Stores
Direct lines to Busch Stadium and Esquire Theatre assure you the best seats available at the time you buy! Located at Customer's Service Desks.
CLAYTON, Main Floor Balcony; SOUTHTOWN and NORTHLAND, Lower Level

BACK-TO-SCHOOL ... BACK-TO-WORK

Famous-Barr, St. Louis 1, Mo.
Please send me the following MacPhergus shirts at 4.00 or 3 for 11.90:

QUANTITY	STYLE	COLOR	SIZE	SLEEVE

Name ☐ Cash
Street ☐ Charge
City Zone State ☐ C.O.D.
On orders to be delivered in Missouri add 2% Sales Tax. Outside our regular motor delivery zone add 15c handling charge on all purchases under 5.00 other than C. O. D. 25c service fee on regular truck delivery zone C. O. D.'s.
P-9-4-57-1

in MacPhergus

Oxford Cloth DRESS SHIRTS

5.00 Quality **4.00** 3 for 11.90

MacPhergus brings you the splendor of fine quality combed oxford cloth, the comfortable and long-wearing fabric that has become a favorite everywhere. And these good-looking dress shirts are modestly priced so that you'll certainly want to add several to your wardrobe in order to step into the fall season in the best manner possible. They're expertly tailored in the MacPhergus manner and smartly styled in a choice of four popular models.

Modified spread collar with French cuffs, white only.
Button-down collar with single cuffs in white, blue and assorted colors.
Round eyelet collar with French cuffs, white or blue.
Round button-down collar with French cuffs, white only.
Sizes—Style 1: 14 to 17; sleeves, 32 to 35; styles 2, 3 and 4: 14 to 16½; sleeves, 32 to 35.

Mail Orders Use Handy Coupon. Phone Orders Call GA. 1-4500

Famous-Barr Men's Furnishings—DOWNTOWN, CLAYTON, SOUTHTOWN, NORTHLAND, Main Floor

styled with an autumn air . . .

Men's Jewelry

1.50, 2.50, 3.50, 5.00 Values

89c 3 for 2.50
All Plus Federal Tax

Cuff links and tie bars made by an outstanding manufacturer of men's accessories. We cannot mention the name but you will recognize it immediately. Select from over 50 styles in handsome gold or silver finish. Beautiful patterns in plain metal or stone numbers.

Mail Orders Filled. Phone Orders Call GA. 1-4500.

Famous-Barr Men's Furnishings—DOWNTOWN, CLAYTON, SOUTHTOWN, NORTHLAND, Main Floor

Men's MacPhergus Underwear

95c Ea. 3 for 2.75

Undershirts—Top quality combed Wiscaset cotton yarn. Fashioned with medium low neck, nylon reinforced neck and armholes in Swiss rib style. Sizes 34 to 50.

Briefs — Made of fine quality combed Wiscaset cotton yarn. Have heat-resistant elastic waist band, full pouch, gap proof fly in 1x1 rib model. Sizes 28 to 46.

Mail Orders Filled. Phone Orders Call GA. 1-4500.

Famous-Barr Men's Underwear—DOWNTOWN, Second Floor; CLAYTON, SOUTHTOWN, NORTHLAND, Main Floor

imperative additions to the young man's fall wardrobe...

Barrton Hall

All-Wool Flannel Slacks

10.50

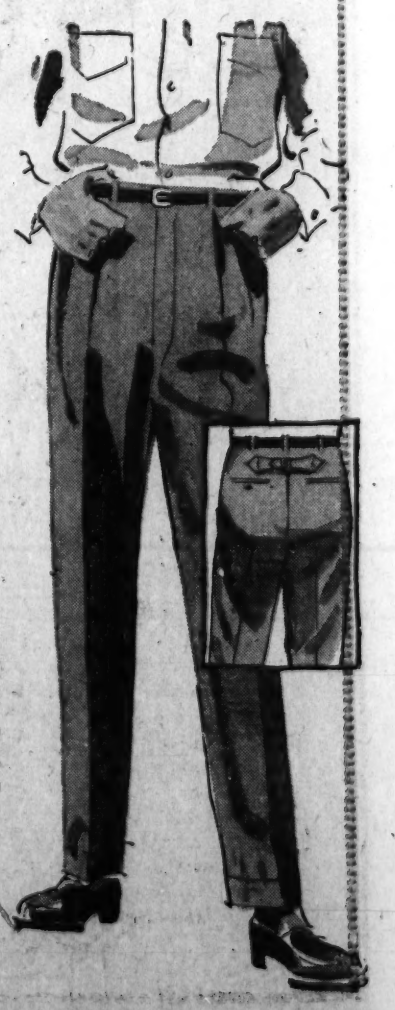

These top quality flannels present an exceptional value for the new season! A most companionable fixture for your favorite sport coats and jackets. Cambridge, brown and charcoal. 2 models: pleated, 28 to 42 waist; back-strap, plain front, 28 to 40 waist.

Mail Orders Filled. Phone Orders Call GA. 1-4500.

Famous-Barr Men's Sportswear—DOWNTOWN, Second Floor; CLAYTON, SOUTHTOWN, NORTHLAND, Main Floor

Famous-Barr
DOWNTOWN SOUTHTOWN NORTHLAND

TIME WAS . . .

When "specs" meant two egg-shaped pieces of glass, held in place by a piece of gold wire. TODAY'S GLASSES are creations of Beauty and Comfort! Visit our FRAME BAR. Make a LEISURELY selection. No one here will hurry you.

Optometrists: Dr. Young, Dr. Tashma, Dr. Winterer, Downtown; Dr. Landgraf, Southtown; Dr. Cole, Northland.

Eye Physician's and Optometrist's Prescriptions Filled.

Famous-Barr Optical Dept.—DOWNTOWN, Main Floor; Balcony; SOUTHTOWN, NORTHLAND, Main Floor

PORTLAND VICE CASE CHARGES DISMISSED

PORTLAND, Ore., Sept. 4 (AP) — The state dropped conspiracy charges against Mayor Terry Schrunk and three other persons in the Portland vice investigation yesterday.

The indictments had charged Schrunk, former District Attorney William Langley, George Minielly, Multnomah county detective, and Clyde C. Crosby, teamster union officer, with conspiring to obtain wiretaps.

Involved was a raid made by sheriff's deputies on the home of Raymond Clark last year, when tape recordings were seized. The recordings later were used as evidence as Clark and his employer, gambler Big Jim Elkins, were convicted on federal wiretap charges. Schrunk was sheriff at the time of the raid.

The State Attorney General's office, which has conducted the investigation of vice in Portland, moved for dismissal on the ground the indictments did not allege a crime. A state circuit court judge then dismissed the charges.

Previously an identical charge against Brad Williams, Oregon Journal reporter, was dismissed.

The indictments were returned last spring by what Attorney General Robert Y. Thornton called a runaway grand jury.

Earlier Schrunk and Crosby were found not guilty of vice charges, Schrunk on a perjury charge and Crosby on a charge he conspired to accept a bribe while a member of a city commission.

The only principal convicted in the year-long investigation is Langley, who was removed from office after being found guilty of failure to prosecute gambling laws.

Crosby faces several other charges and Schrunk faces a charge that he attempted to induce two women to give false testimony about Elkins's character.

'MISSOURI POETRY DAY'

Special to the Post-Dispatch.

JEFFERSON CITY, Sept. 4 — An executive proclamation designating Oct. 15 as "Missouri Poetry day" was issued yesterday by Acting Gov. Edward V. Long. He wrote it in prose.

Long called upon all Missourian to participate in and enjoy special programs to be arranged by schools, churches and others to accord recognition to the poets of Missouri.

U.S. WILL NOT PAY GUARDSMEN FOR LITTLE ROCK DUTY

WASHINGTON, Sept. 4 (AP) —The National Guardsmen who are enforcing school segregation in Little Rock, Ark., are acting on behalf of the state and cannot be paid by the Federal Government for such duty.

The Federal Government exercises general supervision over Guard units across the nation, numbering some 400,000 men. Control of the units rests with the states except when they are called into federal service.

Each state's National Guard is the state militia, with the Governor acting as commander-in-chief. The uniformed commander in each state is the Adjutant General.

In Little Rock, the state troops are acting on orders from Gov. Orval Faubus. He stationed them around Central High School under his powers to maintain order in the state.

The Federal Government provides most of the money used to support the Guard, but pays individual guardsmen only for specified drill periods and active duty training. Most of the Guard's equipment is supplied by the Defense Department.

WE GIVE AND REDEEM EAGLE STAMPS

Famous-Barr

DOWNTOWN CLAYTON SOUTHTOWN NORTHLAND

Starting Thursday!

THAT SENSATIONAL ONCE-A-YEAR *Sale!*

Country Clothes

SKIRTS

by Handmacher

11.00 *Fabulous Fabrics! Exactly like those used in 49.98-69.98 suits!*

This is worth shouting about! Our Handmacher skirts boast exactly the same cream-of-the-crop fabrics used in expensive Handmacher suits . . . yet look at the minute price Famous is able to attach to them! Tweeds, flannels, worsteds, gabardines . . . so lush, so beautiful, you have to see to believe them! From such well-known mills as Stevens, Hockanum, Anglo, Forstmann, Ria Herlinger. Slim 4-gore or flared 8-gore styles . . . sizes 10-20. And yes, you weren't dreaming. The price is really 11.00!

Mail Orders Filled—Phone Orders Call GA. 1-4500

Famous-Barr Town and Country Shop (57)—DOWNTOWN, Fourth Floor; CLAYTON, SOUTHTOWN, NORTHLAND, Main Floor

Our 4 Big Stores Open at 9:30 A.M. Open Thursday Night, Too!

WE GIVE AND REDEEM EAGLE STAMPS

Famous-Barr

DOWNTOWN CLAYTON SOUTHTOWN NORTHLAND

. . . in fashion's spotlight this fall . . . the

ONE-COLOR LOOK

Headed your way . . . the most flattering colors under the sun, made the more so because they're all-in-one, so to speak. The line, fluid, easy on the eyes. The sweaters, Glasgo's fur-blend "Angolura" . . . our matching skirts . . . beautiful pair to behold! Grey, Emerald Green, Kiltie Red and Mushroom Brown.

Sweaters Are Mothproofed by Mitin®

A. Shawl Collar Sweater 12.98

B. Button-Trim Sweater 12.98

C. Three-Quarter Sleeve Sweater 12.98

D. Matching Fur-Blend Skirt 14.98

Sweaters, sizes 36 to 40

Skirts, sizes 10 to 16

Famous-Barr Town and Country Shop—DOWNTOWN, Fourth Floor; CLAYTON, SOUTHTOWN, NORTHLAND, Main Floor

Color Tone 1957

DYED-TO-MATCH COORDINATES

Your youngest scholars like the same high fashion, dyed-to-match styles big sister wears . . . here they are in the fresh, young version for tots.

Orlon Cardigan by Pandora, embroidered collar trim. Bonbon blue with blue or red pepper with white. 3 to 6½ — — — — — — 4.99

Wool Unpressed Pleated Skirt by Girl Town, simulated leather belt, bow back and shoulder strap. Bonbon blue, and red pepper. 3 to 6½ — — — — — — 4.99

(not shown) Orlon Slipon to match Cardigan. Bonbon blue, red pepper with white. 3 to 6½ — — — — — — 3.99

Orlon Cardigan by Pandora. Red pepper, bonbon blue and maple sugar. 3 to 6½. 3.99

Wool Checked Tweed Skirt by Girl Town. Button front suspender style. Red pepper, maple sugar, bonbon blue. Sizes 3 to 6½ — — — 4.99

(not shown) matching Orlon Short Sleeve Sweater. Same colors as above. 3-6½. 2.99

Orlon is DuPont's Trademark For It's Acrylic Fiber.

Famous-Barr Tot's Apparel—DOWNTOWN, Fifth Floor; CLAYTON, SOUTHTOWN, NORTHLAND, Second Floor

DOWNTOWN STORE HOURS
Monday and Thursday 9:30 A.M. to 8:30 P.M.
OTHER DAYS 9:30 A.M. to 5:30 P.M.

CLAYTON, SOUTHTOWN and NORTHLAND
Monday, Thursday & Friday 9:30 A.M. to 9:30 P.M.
OTHER DAYS 9:30 A.M. to 5:30 P.M.

SAVE UP TO
CHILDREN'S FURNITURE
Baby Cribs—Chests
Bunk Beds—Hollywoods
BABY SHOWER SPECIALS!
• Play Pens • Walkers • Bassinettes • Reclining Rockers • Canopy Strollers
$7
• High Chairs • Toy Chests • Upholstered Rockers • Bathinettes
JUVENILE FURNITURE MFG. CO.
5067 DELMAR
7020 W. FLORISSANT
6501 CHIPPEWA
FO 7-8180

LAST CALL ON
AIR CONDITIONERS
SEASON CLOSE OUT!
All Major Makes—All Sizes
110 Volt, 220 Volt, ½ to 1½ HP
No Gimmicks—This is a Bonafide Offer
1 HP. at Low as . . . $140
5069 DELMAR
W. H. STANLEY & CO.
Open Mon., Thurs. & Fri. Eve.

Father of 21 Killed in Crash.

LE HAVRE, France, Sept. 4 (UP)—M. Caufaurier, father of 21 children, was killed yesterday when his motorbike collided with a motorcycle.

Bruce Hayward Says:

Listen the "MODERN WAY"
Keep tuned to
KXOK
630 on your dial
Bruce Hayward Show
from Radio Park
9:00 to 11:00 a.m.
12:00 noon
to 3:00 p.m.
NEW SOUND
KXOK
DIAL 630

Another executive residential area
BEVERLY HILLS
CALIF.
Takes TIME more than 2 to 1!

TIME	CIRCULATION 3,308
NEWSWEEK	CIRCULATION 1,065
U. S. NEWS & WORLD REPORT	CIRCULATION 1,261

TIME
Gives you more concentrated coverage of executive families than NEWSWEEK and U. S. NEWS combined

Come "SHOO" The Fat
at "Silhouette"

FOR ONLY $4.00 Per Month Unlimited Visits
Call Now and Save
VE. 2-4466
as a course individually designed for you
GUARANTEED RESULTS
in
• Bust Building
• Leg Contouring
• Waist and Hip Trimming
• Firming and Toning
• Spot Reducing
• Weight Gaining
• Health Building
ENJOY
"Salt Glow" Steam Baths
Sunroom — Mechanical Massage
ALL AT NO EXTRA COST
Hours Daily 9 to 9; Sun. 1 to 6
Silhouette INTERNATIONAL
3515 HAMPTON VE. 2-4466
Vivian English, Georgia Luckett and Orlean Beasley Welcome Their Friends from Leon's to Silhouette.

SENATE RACKETS COUNSEL BEGINS DETROIT INQUIRY

DETROIT, Sept. 4 (AP)—James R. Hoffa's chief inquisitor in the United States Senate rackets committee investigation—Robert F. Kennedy—was in Detroit today taking personal charge of an investigation in Hoffa's home city.

From an office in the federal building Kennedy arranged to direct for the time being an inquiry by the committee which has been going on intermittently for months.

Noncommital except to indicate Hoffa's financial affairs would be a part of his work, the attorney for the labor-management rackets investigating committee said he wanted to talk with "a number of people."

Kennedy arrived yesterday. Almost immediately he was at work. He talked to several men from Hoffa's Teamsters union, including Joseph Prebenda, secretary-treasurer of Teamsters Local 372. Prebenda is one of the top men in the Teamster ranks here.

Hoffa, union vice president, is to be recalled to Washington for further testimony before the committee.

Kennedy said he would be in Detroit the rest of this week and probably a part of next week.

"There are number of people I want to have a small talk with," he said.

The Senate committee has said Hoffa has borrowed $89,000 from subordinates in the Teamsters union and from representatives of managements with which his union had contracts.

Kennedy said he did not intend to investigate the United Auto Workers while he is here.

Urges Chicago Joint Council Withdraw Support of Hoffa.

CHICAGO, Sept. 4 (UP)—The head of one of the oldest locals in the Teamsters union has urged the 150,000-member Chicago Teamsters Joint Council 25 to withdraw its support of James R. Hoffa in favor of a Chicago man.

Peter J. Hoban, president of Chicago local 753, Milk Wagon Drivers, urged that a special executive meeting of the Chicago council be held to indorse Thomas J. Haggerty, secretary-treasurer of local 753, for international president.

Hoban made his proposal last night in a letter to Raymond Schoessling, president of the Chicago council. He said he hoped the special meeting could be held this week.

Hoban told United Press the move was made because "Mr. Hoffa's record is, shall we say, dubious."

In his letter, Hoban urged the Joint Council to "re-evaluate its decision (to support Hoffa) in the light of events which have occurred within the last 30 days."

He said Haggerty would be a top man for the job and could keep the Teamsters from being expelled from the AFL-CIO.

TRUCKERS CONTEST ILLINOIS' ATTEMPT TO COLLECT FEES

Special to the Post-Dispatch.

SPRINGFIELD, Ill., Sept. 4—Two St. Louis trucking firms have filed suit in circuit court here challenging attempts to collect 1952 truck fees and taxes from them. The suit holds that the Illinois-Missouri reciprocity agreements exempt them from payment.

The firms are the Arthur Morgan Trucking Co., 2923 North Broadway, and the Daniel Ham Drayage Co., Second and Tyler streets. The suit shows that they have been informed that unless they pay the 1952 charges, their request for franchise plates for 1957-58 will be turned down.

In their suit the firms ask that the court issue a writ of mandamus preventing interference in their Illinois operations by the defendants, who are listed as the members of the Illinois Commerce Commission, the directors of the State Department of Public Safety, the State Highway Police, and the Secretary of State.

DR. ADOLPH SCHLOSSSTEIN ESTATE VALUED AT $955,459

The estate of Dr. Adolph G. Schlossstein was valued at $955,459 in an inventohy filed yesterday in probate court. Dr. Schlossstein, 84 years old, died May 22 at his home, 3438 Russell boulevard.

The inventory included diversified corporation stock with a current market value of $919,066, and mortgages and bonds valued at $35,171.

A will filed earlier directed the establishment of two trusts of approximately equal amounts. The income of one trust will go to his widow, Mrs. Clara Schlossstein, during her lifetime, with the principal to be disposed of by the terms of her will. The income from the second trust will be shared by her and two sons, Fred A. Schlossstein, Topping road, Kirkwood, and Adolph G. Schlossstein Jr., Dallas. The principal ultimately will go to the physician's grandchildren.

Envoy to France Back in U.S.

NEW YORK, Sept. 4 (UP)—Amory Houghton, United States Ambassador to France, returned here by planetoday for a brief visit to Washington, where he hopes also to confer with French Foreign Minister Christian Pineau. The French official is returning from a Latin-American tour. Houghton said would return to Paris on Sunday.

ADVERTISEMENT
Choose The Laxative Proved 58% More Effective
Among All Other Types Tested
Doctors' report on 261 constipation sufferers—among 7 leading laxatives—proved Dr. Edwards' Olive Tablets, pure all-vegetable formula, gave gentle, effective results in 9 out of 10 cases. 75¢ size contains 2½ times as many tablets as 35¢ size. For temporary constipation, get Dr. Edwards' Olive Tablets.

YOU'RE NEVER FAR FROM Famous-Barr

Our 4 Big Stores Open at 9:30 A.M.
Open Thursday Night, Too!
WE GIVE AND REDEEM EAGLE STAMPS

Semi-Annual SALE
Stationery Supplies
For Home...Office...School...Big Savings!

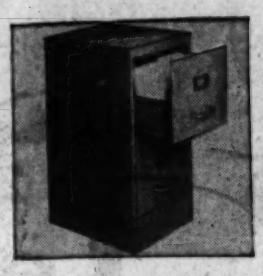
2-Drawer Files
19.99* 23.99 Value
Letter-size file, full 18 inches deep for generous storage. Heavy-gauge, quiet ball-bearing rollers. 14x18x29¼-in. high. Grey.

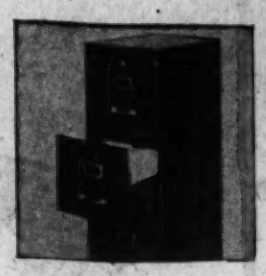
4-Drawer Files
31.55* 39.99 Value
Short-depth file for home or office. 18-in. deep with a lock on the top drawer. Smooth gliding drawers on roller bearings. Real buy!

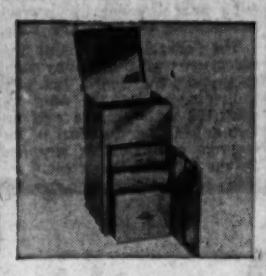
'Constant Secretary' Personal Files
21.99* 24.99 Value
Holds both legal and letter-size papers as well as 3x5 cards and checks. General storage, too. 16x14x30-in. high, grey or walnut. With folders.

Budget-Priced Typewriter Tables
Of long-life, heavy gauge steel
With convenient stationery drawer
9.99* 12.50 Value
Quality-made product at a surprisingly low price. Table top and leaves have smooth, rounded edges. Side walls are rounded, double-folded to eliminate any snagging edges. Heavy-weight, easy rolling casters. Shelves have positive action, will drop only when finger release is applied. Top is 16x38 in. open; 16x20 in. closed. 27 inches high, in grey or brown finish. A Heineman-Rockaway Product.

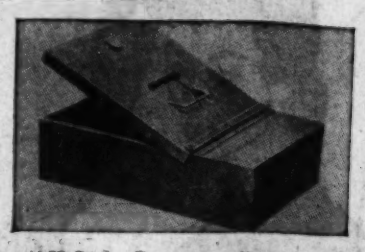
All-Safe Security Boxes
8.88* 11.99 Value
Specially treated asbestos-cemented insulation gives you double protection against fire, water, humidity! Safety cylinder lock with two keys. Handle.

Handy Metal Check Files
2.04* 4.98 Value
Your cancelled checks keep a chronological record of expenses. Sturdy metal chest that locks, bonded enamel grey finish. Fits in drawer.

Other Big Stationery Savings You Won't Want to Miss
1.98 Panel Desk Pads, 19x24 or 16x21, assorted colors, 1.24
1.47 box of 36 lead pencils — 87c, 4 for 3.25
91c box of 1000 Gem paper clips — 71c, 10 for 6.90
2.99 18x24 Framed green Suede Tex bulletin boards — 2.39
10.98 36-drawer visible file, with clear plastic drawers, 7.94*
9.99 letter-size 1-drawer steel files — 8.94*
18.95 fluorescent desk lamps, 2 bulbs — 10.94
1.12 Manila guides, letter size — 92c, 4 for 3.55
1.75 Pressboard guides, letter size — 1.51, 4 for 5.99
2.47-2.74 box 100 file folders, straight and half cut, 2.29, 2 for 4.50
2.25 ream 8½x11 Bond typewriter paper — 1.47, 5 for 7.15
2.79 box 500 6¾ Bond envelopes — 1.86, 2 for 3.65
89c typewriter ribbons — 71c; book of 10 coupons, 6.75
92c transparent tape, 2592 in. x ½-in., roll — 76c, 2 for 1.47
1.16 ream 8½x11 second sheets — 87c, 10 for 8.50
And Many, Many Other Items
*Shipping Charges Extra Beyond Our Regular Truck Delivery Zone
Mail orders filled. Phone orders call GA. 1-4500
Famous-Barr Stationery—DOWNTOWN, Main Floor Balcony; CLAYTON, SOUTHTOWN, NORTHLAND, Main Floor

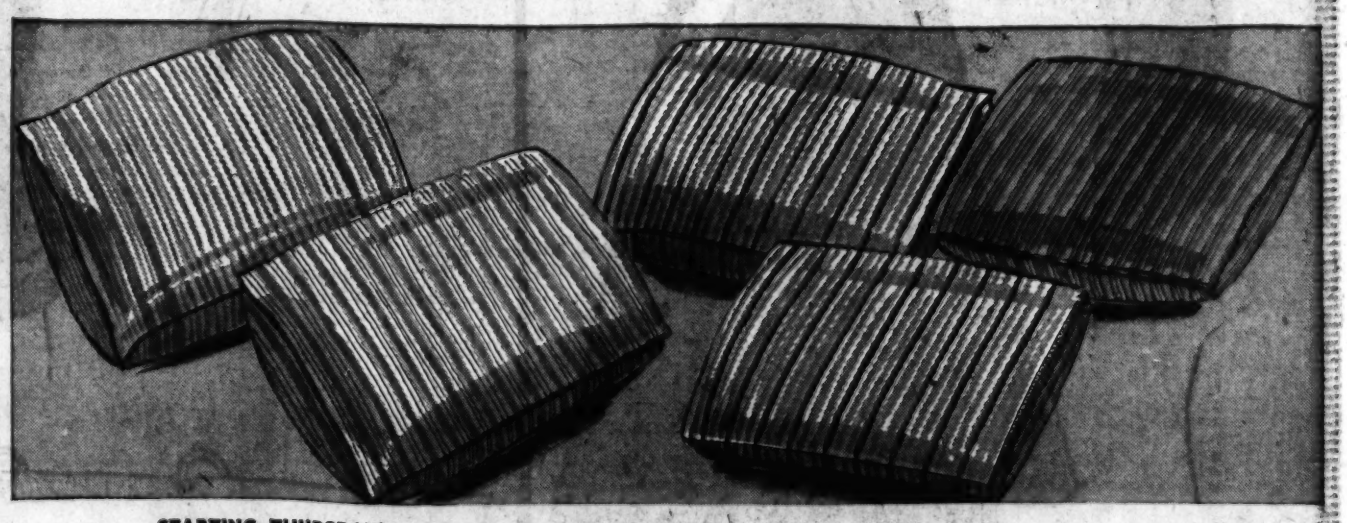
STARTING THURSDAY!
2-for-1 Pillow Sale! Fill Your Needs, Save!
A sale that all wise shoppers wait for—a golden opportunity to replace all those worn-out pillows at huge savings! All feather pillows are 21x27 in. cut size with tailored cord edges. Types to suit all needs. Come in, call or write Thursday, and save!
12.99 100% Goose Down Heavenly soft and buoyant. Blue and white striped ticking. 2 for 12.99
9.99 Goose Down & Feather Pillows Medium firm. Blue and white stripe ticking. 2 for 9.99
8.99 100% Dacron* Soft and light. Non-allergenic. Candy stripe cotton ticking. 2 for 8.99
8.99 Jumbo Foam Rubber Resilient and non-allergenic. Candy stripe zippered ticking. 2 for 8.99
5.99 White Goose Feather Pillows Firm pillows. With fancy cotton sateen ticking. 2 for 5.99
*DuPont's trademark for its polyester fiber.
Mail orders filled. Phone orders call GA. 1-4500
Famous-Barr Bedding—DOWNTOWN, CLAYTON, SOUTHTOWN, NORTHLAND, Third Floor

Save $'s on Famous' value-full prices
to get the "EXTRAS" at no extra cost
You get an Eagle Stamp with almost every 10c purchase at the four big Famous stores. Filled Eagle Stamp books are redeemable for 2.50 in merchandise, or 2.25 in cash.

Sale! Less Than Half Price!
Fidelitone Diamond Needles
11.99 Original List Price 25.00
13.99 Original List Price 31.00
14.99 Original List Price 35.00
Diamonds Are a Record's Best Friend!
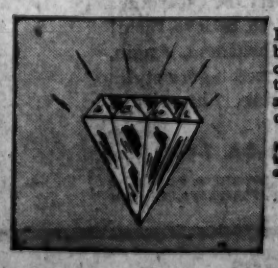
Diamond needles are a record's best friend because they bring out the true beauty of Hi-Fi's, give faithful service to other records too. What's more, they give the greatest protection to your records. Replace your worn out needles with a fine Fidelitone in this opportunity—remember, a bad needle can ruin records!
Needles to fit most popular phonographs and Hi-Fi instruments. Be sure to bring the make and model of your phono, and the make and model number of your needle cartridge.
Mail orders filled. Phone orders call GA. 1-4500.
Famous-Barr Records—DOWNTOWN, Eighth Floor; CLAYTON, SOUTHTOWN, NORTHLAND, Third Floor

YOU'RE NEVER FAR FROM

Famous-Barr

WE GIVE AND REDEEM EAGLE STAMPS

Our 4 Big Stores Open at 9:30 A.M.

Open Thursday Night, Too!

NOW! TRY "SELF-PARKING" PLAN at the 7TH & CHESTNUT WAYCO LOT!

Special Low Rates for Famous-Barr Shoppers

Yes . . . this Wayco Lot has a new layout with extra wide aisles and extra wide angle parking spaces. It's fast and convenient . . . no waiting for attendants to take your car or return it to you. You just drive in, pick up your parking ticket from the attendant, park and lock your car yourself. Have your tickets validated while shopping at Famous-Barr for the special low rates. Ride the free buses to and from the store.

Full service parking still available at all other downtown Wayco Parking Lots for those who do not wish to park their own car. Just have your parking check validated while shopping at Famous-Barr for the special low rates.

RIDE OUR NEW DOWNTOWN

SUPERSIZE ESCALATORS

NOW ALL THE WAY UP TO THE 10th FLOOR

Thursday Only!

Reg. 79¢ lb.

Hershey's Kisses

69¢ lb.

2 lbs. 1.25

Bite-size pieces of pure milk chocolate—a sensational taste treat. Each piece wrapped in foil. So handy to put in Dad's lunch, to give the children after school. Just right for TV snacks and parties.

Shipping charges extra beyond our regular truck delivery zone.

Mail Orders Filled
Phone Orders Call GA. 1-4500

Famous-Barr Candies—DOWNTOWN, CLAYTON, SOUTHTOWN, NORTHLAND. Main Floor

The Newest In Fall Femininity!

Above All The Blouse Beautiful

3.99 ea. *By Judy Bond*

Blouses with bows for your suits, jumpers and skirts. Styled in carefree dacron crepes, soft flattering fabrics of nylon Georgette. Washable, wrinkle resistant, need little or no ironing.

A. Dacron* Crepe Short sleeve style with rolled collar, low channel neckline with fluffy bow. White, pink, blue, grey. 32-38.

B. Dacron* Crepe, tiny rolled collar, fluffy bow. Front lace trim; front opening with mock pearl buttons. White, blue, natural, grey. 32-38.

C. Nylon Georgette with mock pearl button front, full bow Mandarin collar. White, brown, black, moss. 32 to 38.

Mail Orders Filled. Phone Orders Call GA. 1-4500

* Du Pont's Trademark For Its Polyester Fiber

Famous-Barr Blouses—DOWNTOWN, CLAYTON, SOUTHTOWN & NORTHLAND, Main Floor

LEOPARD IS FAIR GAME

and fashion's pet . . . domesticated of course!

Nylon Duster

10.98

This leopard loves soap and water but won't let an iron near. Double layers of nylon with full push-up sleeves. 10-18.

Famous-Barr Loungewear—DOWNTOWN, Fifth Floor; CLAYTON, SOUTHTOWN & NORTHLAND, Main Floor

Leopard Half Slip

3.98

For that smooth slinky feline look, slim half slip in nylon tricot has changed its spots just for you. Slit sides. Black leopard print. Small, medium, large.

Famous-Barr Knit Lingerie—DOWNTOWN, Fifth Floor; CLAYTON, SOUTHTOWN & NORTHLAND, Main Floor

Mandarin Leopard Pajamas

4.98

This sleepy leopard is smartly tailored and handsome enough to be seen lounging about anywhere. Black trousers with leopard print top. 32-40.

Famous-Barr Lingerie—DOWNTOWN, Fifth Floor; CLAYTON, SOUTHTOWN & NORTHLAND, Main Floor

Mail and Phone Orders Accepted on Above Items. Call GA 1-4500

Above Leopard Print Pajamas Are of Nylon Tricot

BACK-TO-SCHOOL HELPERS

By R. G. Barry

PILLOW FORMS—Match your draperies . . . furniture . . . color schemes with Downee Foam Molded Latex Foam Pillow Forms. Ready to cover, easy to do. Luxuriously comfortable, permanently plump. Non-allergic, cool, odorless, vermin-proof, mildew-proof. 14-in. round or square — — — — **1.99**

SNOOZEE—Full size, foam-filled corduroy fabric pillow, shaped and fitted for the ultimate in comfort. Perfect bolster for neck or back while TV-ing, reading in bed, riding in the car, or simply relaxing. Permanently covered, completely washable, non-allergic and mildew-proof. Assorted colors. **1.98**

ANGEL TREADS BY BARRY—Corduroy Moc-A-Toe, cushioned with bouncy foam rubber. So nice to sink into at any hour. Bower of roses, printed on fine pinwale corduroy, fully lined and equipped with elastic instep gripper for sure fit. Red, blue, pink, yellow. Women's sizes: S, (4-5½); M, (6-7½); L, (8-9½). **1.98**

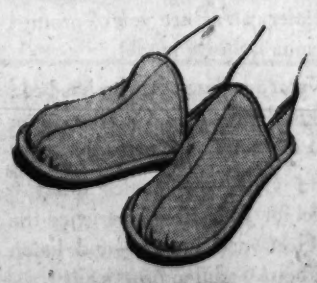

ANGEL TREAD BOOTEES—Cushioned with foam rubber. The ideal relaxer for tired feet. Fully lined and they conceal an elastic instep gripper for non-clip fit. Completely washable and colorfast. Red, blue, pink. Same sizes as Moc-A-Toe — — — **1.98**

Mail Orders Filled
Phone Orders Call GA. 1-4500

Famous-Barr Notions—DOWNTOWN, CLAYTON, SOUTHTOWN, NORTHLAND, Main Floor

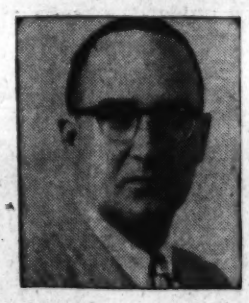

Mr. William Monahan, factory representative for Postur-Pedic Shoes, will be in our Children's shoe departments to consult and advise you on your child's foot problems, foot health and care. He will be in our stores on the following dates:

Northland, Thurs., Sept. 5th, 12:00 to 9:00 P.M.
Southtown, Fri., Sept. 6th, 12:00 to 9:00 P.M.
Downtown, Sat., Sept. 7th, 9:30 A.M. to 5:30 P.M.
Clayton, Mon., Sept. 9th, 12:00 to 9:00 P.M.

POSTUR-PEDIC SHOES

For Children Whose Feet Need Special Care and Attention

Famed Postur-Pedic Shoes are recommended by many Doctors for your child's foot health. They are especially made with wedge construction designed for proper fit and complete comfort. Outfit your child in Postur-Pedics now and be assured of the very best fit.

Infants' sizes 3-6 — **6.50** **Child sizes 6½-8** — **7.50**

Children's sizes 8½ to 12, **8.50** and **8.95**

Juniors' sizes 12½ to 4, **9.50** and **9.95**

Famous-Barr Younger Generation Shoes—DOWNTOWN, Third Floor; CLAYTON, SOUTHTOWN AND NORTHLAND, Second Floor

The Shoes, Designed For Children, That Doctors Recommend

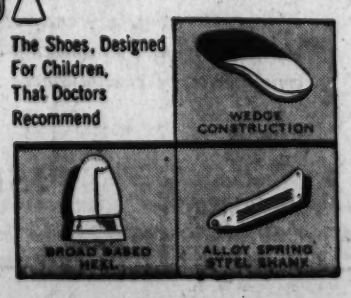

TWO DENY SCANDAL TALES IN MAGAZINE

LOS ANGELES, Sept. 4 (AP)—Actress Maureen O'Hara and singer Dorothy Dandridge have declared on the witness stand that Confidential magazine stories about them were untrue.

The two stars appeared at the criminal libel trial of the magazine yesterday and testified for the prosecution against Confidential and Whisper magazines and their Hollywood agents, Fred and Marjorie Meade. The prosecution expects to complete its rebuttal testimony today.

Miss O'Hara testified that the story entitled "When Maureen O'Hara Cuddled in Row 35" was completely false. She has sued Confidential for $5,000,000.

She told the court that she was in Grauman's Chinese Theater in Hollywood only once each in 1953 and 1954, both times to attend premieres with her brothers.

A former Grauman's employe, James Craig, has testified he supplied the information for the Confidential story, describing love-making of Miss O'Hara and a Latin man in a rear row of the theater. He said it was in November 1953. Another defense witness, Michael Casey, placed the incident in February 1954.

Miss O'Hara testified that she was in Europe making a picture from Oct. 6, 1953, to Jan. 11, 1954, and produced her passport to prove it.

Miss Dandridge said a story entitled "What Dorothy Dandridge Did in the Woods" was "absolutely not true." She testified she did not walk or make love in the woods with white band leader Daniel Terry while playing an engagement at Lake Tahoe, on the California-Nevada border, seven years ago.

Defendant Fred Meade had testified earlier that Terry had given him an affidavit relating an incident with Miss Dandridge on the shores of Lake Tahoe.

Defendant Fred Meade had testified earlier that Terry had given him an affidavit relating an incident, with Miss Dandridge on the shores of Lake Tahoe.

JET EXPLODES NEAR SPEED OF SOUND, 3 SURVIVE

HOUSTON, Tex., Sept. 4 (UP)—Three airmen making a sonic simulated bomb run six miles above Houston made aviation history last night when their B-66 jet bomber plane exploded in the air.

Pilot, navigator and gunner were rocketed into a driving hailstorm in their automatic ejection seats and reached the ground alive after their 30,000 foot descent.

The $2,700,000 plane, based at Eglin Air Force Base, Fla., crashed and burned on a Humble Oil Co., tank farm near Danbury, Tex., setting fire to an oil storage tank.

"They (the three men) are alive, but by all medical rules they should be dead," Lt. Col. John F. Schlecter, commander of Ellington Air Force Base hospital said. "Their escape is miraculous—phenomenal!"

"There is only one other man in history who left a plane at the speed they did—and lived to tell about it," he said.

Americans Tour Manchuria.

TOKYO, Sept. 4 (AP)—The Peiping radio reported 41 American youths who attended the World Youth Festival at Moscow returned Wednesday night to the Red China capital after a tour of Manchuria.

CONVICTION OF THREE IN TAX CASE IS UPHELD ON APPEAL

NEW YORK, Sept. 4 (UP)—The conspiracy convictions of three men involved in one of the largest income tax evasion cases was affirmed unanimously yesterday by the United States Courth of Appeals.

The three, Hyman Harvey Klein of Los Angeles and Baltimore, a whiskey distributor, and two attorneys, Maurice Haas of Mount Vernon, N.Y., and Morris Alprin of New York, had been charged with evading $17,400,000 in taxes and conspiring to obstruct the Treasury Department in its collection of revenue.

In their five-month trial in 1955 the tax evasion charge was dropped and they were found guilty on the conspiracy count. Klein was sentenced to four years and fined $8000; Alprin was sentenced to three years and fined $6000, and Haas was fined $4000 in addition to a two-year prison term.

George Burns's Son Arrested.

BEVERLY HILLS, Calif., Sept. 4 (AP)—Ronnie, the 22-year-old son of George Burns and Gracie Allen has been fined $50 and sentenced to spend a weekend in jail for speeding, but the sentence has been vacated pending a probation report. Young Burns appeared in Beverly Hills municipal court yesterday on a charge that he sped 55 miles an hour in a 25 m.p.h zone on Beverly Drive in Beverly Hills.

Vanderbilt Weds Secretary.

RENO, Nev., Sept. 4 (AP)—Cornelius Vanderbilt Jr., 59 years old, took his sixth bride yesterday—his secretary, Ann Needham, 28.

Try this NEW LIQUID WAY TO MAKE DENTURES SPARKLING CLEAN!

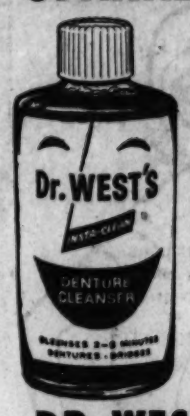

- No powder! No mixing! No mess!
- Dr. West's INSTA-CLEAN* Brand Denture Cleanser is guaranteed to remove every trace of sticky film, tobacco stains, tartar substance and odor-causing bacteria!
- Dentures or removable bridges come sparkling clean in just 2 to 5 minutes!
- Economical. Just a capful in water does it!

Full size bottle... Month's supply...only 69¢

DR. WEST'S INSTA-CLEAN LIQUID DENTURE CLEANSER

*INSTA-CLEAN is the trademark of Waco Products Company

ON SALE AT ALL WALGREEN DRUG STORES

MAKE THE "PERFECT SLEEPER" HAND TEST!

Serta "Perfect Sleeper" MATTRESS

and get this FREE BOTTLE of HAND LOTION

Compliments of Serta just for trying the "Hand Test" shown above at your favorite furniture store.

No Obligation

STARLIGHT • ROOF •

OPENING FRIDAY

MARTY ALLEN AND MITCH DEWOOD

AMERICA'S MOST HILARIOUS NEW COMEDY TEAM

Dancing to LARRY GREEN'S MUSIC

Last 2 Nights Stewart Rose

Reservations: FOrest 1-2500

The Chase HOTEL

Lindell at Kingshighway

The Chariton ESTABLISHED 1920

HUdson 1-8300

4301 SOUTH BROADWAY

SEASON'S SPECIAL

Choice 14-Oz. CLUB STEAK, $2.50 BAKED POTATO & SALAD — 2

16-Oz. Choice STRIP SIRLOIN, $3.50 BAKED POTATO & SALAD — 3

Choice 12-Oz. FILET MIGNON, $3.25 BAKED POTATO & SALAD — 3

Carryout Service

Dining Out? Having a Party?

Closed Mondays

PRIVATE ROOMS FOR WEDDINGS, BANQUETS AND PARTIES

OPENING FRIDAY

ABBE LINCOLN

An Exciting New Voice Plus the Sensational CHUZ ALFRED QUINTETTE

PEACOCK ALLEY NIGHT CLUB

IN THE MIDLAND HOTEL

JE. 1-5868 2938 LAWTON

Free Parking—Continuous Entertainment

EXTRA FEATURE, LADIES FREE! Mat. Sat. 4-7

Gourmet Room

Superb Cuisine at Luncheon and Dinner

NO COVER • NO MINIMUM

MERRY GO ROUND

Dancing after dinner to JACK DENETT'S MUSIC

FOrest 7-3300

The Park Plaza

320 North Kingshighway

DINNERS FROM $1.90

While dining you have a ringside seat at the Airfield.

Free Gifts to the Kiddies from the Pirates' Chest.

BANQUET AND MEETING ROOMS ACCOMMODATIONS TO 400 PERSONS

FREE PARKING TO OUR PATRONS

ST. LOUIS AIRPORT PE. 1-0980

PLAYING NITELY IN PERSON CHARLIE VENTURA AND HIS ALL-STARS

Fabulous new sounds in MUSIC! Don't miss your chance to see and hear the best in modern JAZZ.

Entertaining Nitely from 9 P.M.

PLAYDIUM

340 Collinsville E. St. Louis

Open Till 4 A.M.

CLUB BURTY

9th and DELMAR

MUSIC—FREE PARKING—DANCING COMEDIAN—MC

LITTLE JOE LITTLE Presents: 5 EXOTIC STARS 5

TEXAS BARCLAY ROBBIN RANDALL

—WITH—

KARI LAMONT MARY ANN RITA LYNN

—PLUS—

THE KEN KENNY TRIO

ALL NEW SHOW EVERY MONDAY

3 SHOWS NITELY FROM 9 P.M.

MATINEE SHOW AND JAM SESSION EVERY SATURDAY FROM 3 P.M.

New Fredrik's restaurant

"Serving the Show Area"

CHARCOAL STEAKS

PRIME RIBS

SEA FOOD

Luncheon Served Daily

CLOSED SUNDAYS

516 N. GRAND

Across from Fox Theatre

THE BEAUTIFUL BILTMORE COUNTRY CLUB

Completely Air-Conditioned

OPEN TO THE PUBLIC

NO COVER CHARGE

You couldn't find a nicer place to entertain your friends!

SATURDAY EVENING

HERB MAHLER'S ORCHESTRA

featuring NORMAN RAY

FINEST IN FOOD

SENSIBLE PRICES

Straight Out Gravois

RES.: VI. 3-3791 or PA. 5-5442

Club Available for Banquets, 10 to 1000

Cadillac

To the Man Postponing a Dream!

The man you see above — watching a beautiful new 1957 Cadillac as it takes the sweep o' the boulevard—is representative of a goodly number of American motorists.

He is a gentleman who would *like* to own a Cadillac car—but who feels the time is not quite propitious for him to do so.

Well, we have some sound advice for this gentleman, and for those like him, and it is this: *Come in, sir, and see for yourself! For you will find an amazing and fortunate combination of circumstances awaiting you that may make further delay unnecessary.*

First of all, you will find that today's Cadillac car is exceptionally practical.

In fact, its relatively modest cost, its wonderful efficiency of operation, its great dependability and its marvelous resale value mark it unmistakably as one of motordom's soundest investments.

And then you will discover that your dealer is prepared to give you a most generous allowance on your present car. In fact, the transition to Cadillac is easier today than it has been in many, many years.

And, as if this were not sufficient in itself, your dealer can assure you of prompt delivery on your favorite model.

In short, if you are the man who has been postponing his dream of a Cadillac, then your "golden moment" has arrived!

You should visit your dealer today—take the wheel for yourself—experience the marvels of Fleetwood luxury—and listen to the facts about Cadillac practicality.

He'll be waiting to welcome you—soon!

VISIT YOUR AUTHORIZED CADILLAC DEALER

Artificial Arm Stolen.

JACKSONVILLE, Ill., Sept. 4 (AP)—Lyndle Johnson of Baylis reported to the Mergan county sheriff that someone stole his artificial left arm from his parked automobile in Meredosia Monday night. Johnson said the arm, made of fiberglass, is worth $1200. He has worn it since undergoing amputation after an automobile crash three years ago.

END OF MODEL YEAR SALE!

NEW FORD CARS ALL MODELS TRUCKS

SAVE UP TO $1000.00

WE NEED USED CARS

HIGH TRADES

BANK FINANCING UP TO 36 MONTHS

Buy From a Dealer With a Reputation for Service

Andy Burger MOTORS INCORPORATED

3654 S. GRAND PR. 2-7600

MALINE CREEK SEWER DISPUTE NEAR SOLUTION

The dispute between the St. Louis Metropolitan Sewer District and Chevron Sportswear Co. over location of a section of the Maline Creek sewer through a tract of land owned by the company in Bellefontaine Neighbors was near settlement today.

The sewer district's board of trustees yesterday approved a proposal to relocate the 2000-foot section of the sewer which will pass through the Chevron property.

John P. McCammon, attorney for the district, was directed to press for settlement subject to final approval of William Q. Kehr, executive director of the district. Kehr was out of the city yesterday.

Tells of Agreement.

Raymond L. Hanson, executive assistant to Kehr, said tentative agreement on settlement of the dispute, which threatened to delay completion of the first 9000-foot section of the Maline creek sanitary trunk sewer for a year or more, was reached at on-the-site meetings of the district's trustees and Leo J. Rothbarth of the Chevron company last weekend.

Hanson expressed belief that the settlement would be effected this week and said he expected the contractor, the R. & M. Construction Co., would begin work on the Chevron property next week. Construction of sections on both sides of the Chevron property was practically finished.

Hanson explained that the original plans for the trunk line sewer through the Chevron property, together with reservation of a 200-foot-wide floodway area bordering the sewer as provided in an ordinance passed by the sewer district trustees, would have left a strip of land along the northern edge of the tract too narrow for development.

Under the compromise agreement, the sewer would be moved 125 feet south of the original location, thus widening by that amount the strip of land on the northern edge of the tract and permitting development of it.

Seven Suits Pending.

A series of seven suits relating to the controversy between the district and the Chevron company are pending in various courts in St. Louis and St. Louis county. One of these attacks the constitutionality of the sewer district ordinance reserving a 200-foot floodway area bordering trunk line sewers without condemnation or compensation.

This ordinance affects four lots owned by the Chevron company at Bellefontaine and St. Cyr roads, rendering them useless for development, the company contends. Board Member J. Edward Gragg said yesterday, "It's not right to tie up a man's property indefinitely."

He suggested the validity of the district's floodway ordinance be tested through some other court action.

"If this is holding up the construction of the Maline creek sewer trunk line, let's find another guinea pig," Gragg said.

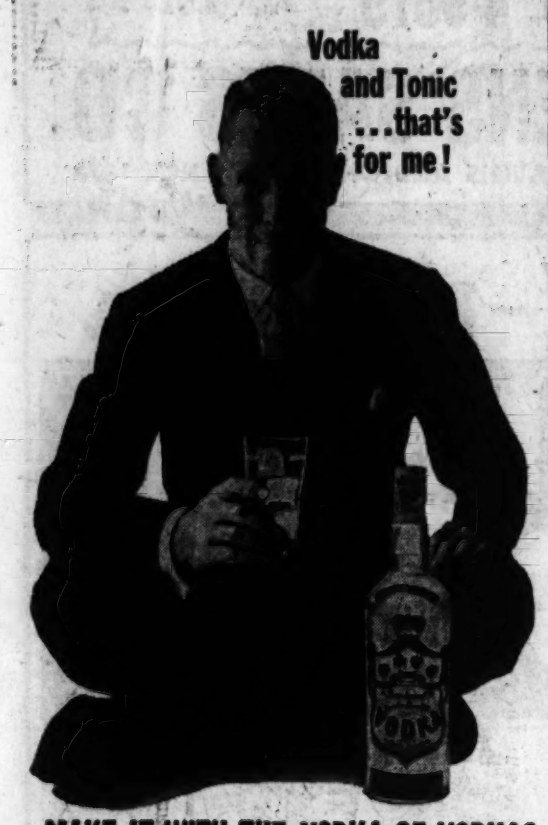

MAKE IT WITH THE VODKA OF VODKAS

Smirnoff

THE GREATEST NAME IN VODKA

80 & 100 Proof. Distilled from grain. Sta. Pierre Smirnoff Fils. (Div. of Heublein), Hartford, Conn

WE GIVE AND REDEEM EAGLE STAMPS

Famous-Barr

DOWNTOWN CLAYTON SOUTHTOWN NORTHLAND

DOWNTOWN STORE HOURS
Monday and Thursday 9:30 A.M. to 8:30 P.M.
OTHER DAYS 9:30 A.M. to 5:30 P.M.

CLAYTON, SOUTHTOWN and NORTHLAND
Monday, Thursday & Friday 9:30 A.M. to 9:30 P.M.
OTHER DAYS 9:30 A.M. to 5:30 P.M.

12-in. LP Hi-Fi Records at a Budget Price!

Columbia Harmony Hi-Fi LPs

An ideal blend of artist . . . music . . . price, in plastic protective envelopes. Enjoy popular music at a substantial saving. Check the list below for your favorites and come in, call or write for them.

1.98 Each

Semper Fidelis: The Marches of John Philip Sousa—The Goldman Band, Edwin Franko Goldman, Conductor HL 7001
Teen Age Dance Party—Dan Terry and His Orchestra HL 7002
New Sounds by Peter Rugolo HL 7003
Dance Date with Dick Jurgens HL 7004
Peggy Lee Sings with Benny Goodman HL 7005
Gene Norman Presents an Art Tatum Concert HL 7006
Harpist's Holiday—Robert Maxwell HL 7007
Dancing in the Dark—George Siravo and Hal McIntyre HL 7008
Dinah Shore Sings Cole Porter and Richard Rodgers HL 7010
Hey, Tony!—Tony Pastor and His Orchestra HL 7011
Pure Delight—Danny Kaye HL 7012
Accordiana—Charles Magnante, Accordionist HL 7014
Ole! Flamenco HL 7015
Cocktail Time—The Dell Trio HL 7016
A Salute to Fats—The Music of Fats Waller Played by Ralph Sutton HL 7019
Don Baker at the New York Paramount Theatre Organ HL 7021
Sweethearts — Marion Marlowe, Frank Parker with Archie Bleyer and His Orchestra HL 7022
Juke Box Saturday Night — The Modernaires HL 7023
Circus Music—Ringling Bros. and Barnum & Bailey's Band — Merle Evans, Conductor HL 7025
Toujours Paris—Andre Toffel HL 7027
Cha-Cha-Cha—Pepe Luis and His Orchestra HL 7028
Jerry Mazanec's Bohemian Polka HL 7029
Dancing with "My Fair Lady"—The Harwyn Quartet HL 7032
Bob Hannon Sings for Children HL 7033
Songs and Stories for Children—Ray Heatherton (The Merry Mailman) HL 7034
Square Dance—Lawrence Loy with Wilbur Waite's Pokeberry Promenaders HL 7035
Bob Wills Special HL 7036
Animal Song Parade HL 7037
Mambo Holiday—Machito and His Afro-Cuban Orchestra HL 7040
Ray Kyser HL 7041
Yours—Eddy Howard HL 7042
The Swing Era—Metronome All-Stars HL 7044
The Great Recordings of Glen Gray and the Casa Loma Orchestra HL 7045
Red Freeman and His All-Star Jam HL 7046
Heart of My Heart—Ted Steele and The Marlin Sisters HL 7047
The Romantic Songs of Martha Lou Harp HL 7049
The Music of George Gershwin Sung by Dinah Shore, Buddy Clark, Marion Marlowe, Jane Russell, Helen Ward, Lee Wiley, Kate Smith, Felicia Sanders, and The Modernaires HL 7050

Mail Orders Filled. Phone Orders Call GA. 1-4500.

Famous-Barr Records—DOWNTOWN, Eighth Floor; CLAYTON, SOUTHTOWN, NORTHLAND, Third Floor

Famous-Barr

RIDE OUR NEW DOWNTOWN SUPERSIZE ESCALATORS NOW ALL THE WAY UP TO THE 10th FLOOR

Our 4 Big Stores Open at 9:30 A.M.
Open Thursday Night, Too!

DOWNTOWN STORE HOURS
Monday and Thursday 9:30 A.M. to 8:30 P.M.
OTHER DAYS 9:30 A.M. to 5:30 P.M.

CLAYTON, SOUTHTOWN and NORTHLAND
Monday, Thursday & Friday 9:30 A.M. to 9:30 P.M.
OTHER DAYS 9:30 A.M. to 5:30 P.M.

We Give and Redeem Eagle Stamps

Clearance Sale! Smart 59.50 7-Pc. Cape Cod Fireplace Ensembles . . .

Hurry, here's a wonderful chance to save 30.62 on a popular Cape Cod fireplace set beautifully designed in contrasting black and brass. Features includes automatic pull chain, 38x31 screen with black filigree on bottom, large andiron with brass urn top. Fire set includes poker, brush, shovel, stand with round galley rail. Just 40 sets. Save now!

28.88

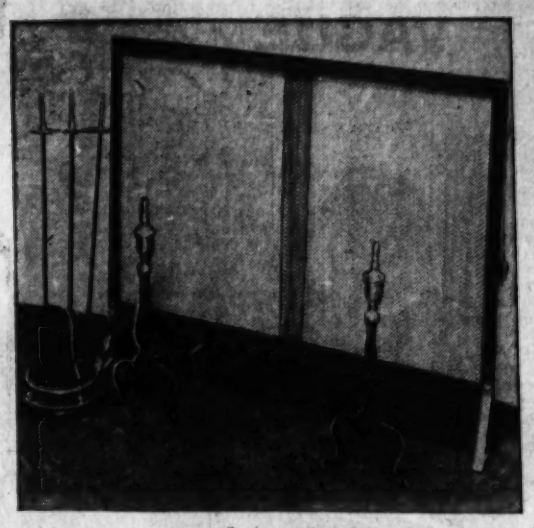

79.95 7-Pc. Brass Ensemble
Just 27 sets left at this saving of 35.06! Features include Pull-o-Matic fire screen, andirons, 4-piece fire set. Choose Thursday! — — — — — 44.89

99.95 7-Pc. Brass Ensemble
Just 27 sets! Has Pull-o-Matic brass plated mesh curtain, large andirons, 4-piece fire set including square filigree stand — — — — — — — 55.89

NO DOWN PAYMENT—*Pay 5.00 Monthly*

Famous-Barr Fireplace Fixtures—DOWNTOWN, Seventh Floor; CLAYTON, SOUTHTOWN, NORTHLAND, Third Floor

These Handy Helps Put New Ease in Housework

STOCK UP ON NEEDED SUPPLIES IN OUR 4 BIG HOUSEWARES DEPTS.

Bruce Liquid Wax

89c *12-Oz. Size*

Save time, save work with amazingly speedy, easy-to-use liquid wax. Protects like paste wax . . . goes on faster! Wonderful for floors and furniture . . . long-lasting.

Reen'o Remover for Coffee Stains

1.00 *12-Oz. Can*

Quickly removes those dark brown spots that appear on plastic cups. Cleans coffee-makers, tea pots, china. No scrubbing, just dip in Reen'o.

6-Oz. Can — — — — — — 59c

Super Rinse 'all'

9.75* *50-Lb. Drum*

Special new "all" for automatic washers. Used by so many homemakers for its satisfactory results. Order this controlled sudsing detergent now.

23-Lb. Package — — — 4.89*

Gater Roach Hives

33c *Box of 3*

Guaranteed to kill roaches, silverfish, waterbugs and crickets! Just put these effective hives in your basement, closet, etc., insects eat them and die. Clean, safe . . . easy to use.

Wax-O-Matic Waxer By Master

3.95 *Extra Wool Head . . . 1.50*

Keep your floors looking gleaming and new the easy Master Wax-O-Matic way. Merely press miracle-tip trigger in handle of waxer and it releases just the right amount of wax needed.

Kordite Plastics

Kordite White Plastic Clothes Line: 100-ft., with steel wire center; can't snag — — — 3.95
50-Ft. Clothes Line — — 98c

Kordite Lightweight Plastic Broom: Sweeps clean, fast; bristles won't break. Pink, turquoise and yellow — — 1.89*

Ironing "Valet" Has New Built-in "Cord-Control"

2.98 Fits any ironing board or drawer!

Now, save time, save steps, save work with this handy-dandy ironing "valet" that fits onto your board . . . provides muss-free hanging space for your freshly-ironed clothes. Has built-in cord control for maximum movement; no need to worry about "pinning" cord or slipping cords. You'll be amazed at the new convenience you'll enjoy while ironing.

- Eliminates clutter on door knobs and cabinets!
- Sturdy construction with rust-proof lustre-brite plating!
- Holds dozens of garments within arms length!
- Will not interfere with ironing!

Welmaid Silicone Ironing Table Covers

1.49 *Heat Reflecting*

This cover has a base fabric of high-count packeting twill with a coated surface possessing the highly heat-resisting properties of Silicone rubber and the heat-reflecting characteristics of aluminum. Scorch-resistant, moisture-repelling; makes for faster, easier ironing. Made with rubber tension tape or braided drawcord within marginal overedging.

Let the Genie do it . . . at the touch of a fingertip!

Popular Genie Hand Carpet Sweeper

The Fast, Easy Sweeper by Wagner . . . Cleans Like Magic!

14.95
- Get it out
- Whisk it up
- Put it back

Cleans like magic! A few quick strokes of your Genie and your rugs are spic and span. Use it every day, and save your vacuum for the weekly cleaning when furniture is moved, etc. Enjoy real sweep-ease and save time, save work, save yourself! Finished in smart Peacock Blue with Gold tone trim. Unconditionally guaranteed for 10 years. Get a Genie for a gift, too.

Mail Orders Filled. Phone Orders Call GA. 1-4500

*Shipping Charges Extra Beyond Our Regular Truck Delivery Zone

Famous-Barr Housewares—DOWNTOWN, Seventh Floor; CLAYTON, SOUTHTOWN, NORTHLAND, Third Floor

ON WORLD AVIATION GROUP

WASHINGTON, Sept. 4 (AP) —Nelson B. David of Seattle, Wash., was sworn in yesterday as American representative on the council of the International Civil Aviation Organization.

David served as personal pilot to Generalissimo Chiang Kai-shek of China in 1935-37. He was airline inspector for the Federal Government in 1937-40. Since 1952 he has been president and general manager of Alaska Airlines.

WITH MEN WHO CAN'T BE VAGUE

Even courageous men must choose their equipment with care, for their lives often depend on it. *Isn't it likely then, that they carry over this selectiveness into their daily living?* That is why you'll find Haig & Haig Five Star in the picture with men who can't be vague. In ordering Scotch whisky, they name the brand they know to have the *original* Scotch flavor that in 1627 set the standard for all to follow.

Don't be Vague . . . say Haig & Haig . . . *Scotland's Five Star Scotch*

BLENDED SCOTS WHISKY, 86.8 PROOF ★ RENFIELD IMPORTERS, LTD., N. Y.

COUNTY TO SET UP POLICE ACADEMY

A police training academy will be established in St. Louis county by next Jan. 1 to train recruits for the County Police Department and members of any municipal police forces desiring to send their men to the school, Raymond W. Hensley, superintendent of police, announced yesterday.

Training courses will be held daily for four weeks each three months and the classes will be instructed by older, more-experienced officers of the county department and by representatives of the Missouri Highway Patrol, Federal Bureau of Investigation, St. Louis Police Department, the Secret Service and Alcohol Tax Unit.

A one-story building in the North Gate area at Jefferson Barracks has been made available to the police department by the St. Louis County Parks Advisory Board for use as a school, Hensley said.

He said he will ask the county council this week for an appropriation of $8000 to be used to remodel the building, which needs a furnace, classrooms and a new roof.

At present, county police recruits undergo a two-week training period of a restricted number of classes held at Clayton City Hall. The major obstacle to a full-fledged training program has been the cost of renting a building for use as an academy.

Hensley said the new academy also will be used for refresher courses for present police officers, many of whom had no formal training course when they joined the department.

ARMOUR CO. MUST DEFEND 'CHURNED' IN MARGARINE AD

WASHINGTON, Sept. 4 (AP) —The Agriculture Department called on Armour & Co. yesterday to defend the use of the word "churned" in advertising margarine.

It issued a complaint and notice of hearing on whether the use violates the Packers and Stockyards Act. The hearing is scheduled to open here Nov. 12.

The complaint recites what the department described as typical statements in which the words "churned" or "churning" have been used in margarine advertising. The department said this might suggest to prospective purchasers that the product is butter or is similar o butter.

Jack McCaffrey Dies.

TALLULAH, La., Sept. 4 (AP)—Jack McCaffrey, 84 years old, a retired river boat captain, died yesterday. He had been married to Hollywood columnist Louella Parsons in 1914 and divorced about six years later. He married Miss Parsons when she was a Chicago newspaper woman.

JUVENILE CODE PERMITS DETENTION, JUDGE SAYS

Missouri's new juvenile code provides that police can detain youthful offenders and may "jail them under certain conditions, if they believe it advisable," Circuit Judge Douglas L. C. Jones, judge of the juvenile court in St. Louis county, said today.

Judge Jones said he had been "besieged" with calls from the many police departments in the county since addressing letters to them last week, citing the more important provisions of the new law, and pointing out that under it "the child is not arrested, but taken into custody."

The law, designed to protect the rights of juveniles and prevent compilation of police records against them, does permit detention of youthful offenders, if necessary, but directs that they shall be returned to custody of their parents whenever possible.

BINOCULARS

8x30 achromatic individual focus, complete with case (compact in size), strap. Reg. $42.00 $16.90*

Other Sizes Available
*Plus 10% Fed. Tax

Mail orders add 50c No. orders 2% sales tax
FARM & HOME EQUIP. CO.
6420 Olive Street Rd. FA. 7-6518

HAVE YOUR PRESCRIPTIONS FILLED AT Katz DRUG STORE DAY AND NIGHT

- SENSIBLE PRICES!
- PRODUCTS BY LEADING PHARMACEUTICAL HOUSES
- FILLED ONLY BY STATE REGISTERED PHARMACISTS
- REFILLABLE AT ANY KATZ STORE

TRUSTED OVER 6 MILLION TIMES

• 6150 NAT. BRIDGE RD. • 9th & WASH. • SUTTON & MANCHESTER • 7th LOCUST • 441 N. KIRKWOOD • NODIAMONT & EAS. • 8950 RIVERVIEW BLVD.

FREE DELIVERY DAY AND NIGHT IF NEEDED
FASTEST SERVICE IN TOWN!

GET 5 JASCO ALUMINUM SCREEN and STORM SASH and 1 ALUMINUM COMBINATION DOOR for $99.95

All JASCO Aluminum Products Carry This Seal

Approved by Good Housekeeping

Add $15 for Normal Installation

ORDER NOW AND BE READY FOR WINTER'S WORST . . . WE WILL REMOVE YOUR PRESENT SCREENS FREE!

We are Specialists in Porch Enclosures, Casement Windows, Circle Top Windows and Doors.

Call MO. 4-9679 Our representative will call and show you samples, any day — Night, Saturday or Sunday.

CLEMENS SALES CO.
CORNER OF GRAVOIS AND CHEROKEE SINCE 1878

3 DAYS ONLY — Thurs.-Fri.-Sat.

KRESGE'S BIG BUY Special

Deliciously Salted—Fresh New Crop
A Grand Old-Fashioned Treat for Everybody!

PEANUTS

This Sale Only 33¢ lb.

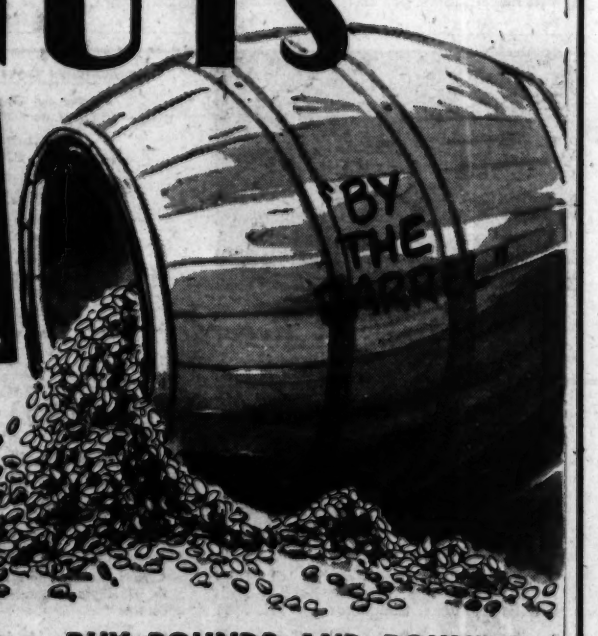

You'll be "eating peanuts by the peck" when you sample the crunchy, salty old-fashioned goodness of these Spanish peanuts! Like old times they come by the barrel for superb freshness. Keep this tasty treat handy for parties, TV munching . . . for family and friends!

ANOTHER "BIG BUY" EVENT . . . BUY POUNDS AND POUNDS!

PHILODENDRON

SAVE 22c
REG. 39c
Special!
17¢

Wrigley's CHEWING GUM
SAVE 21c
REG. 80c
BOX OF 20 PKGS.
SPEARMINT
DOUBLEMINT
JUICY FRUIT
59¢

6TH AND WASHINGTON (Downtown)
KRESGE'S (Belleville, Ill.)
NORTHLAND CENTER (Lucas & Hunt and Florissant Ave.)
24 HAMPTON VILLAGE Open Evenings 'Til 9
2705 CHEROKEE
1556 S. BROADWAY
8039 WATSON RD. (Webster Groves)
6108 EASTON (Wellston)
211 COLLINSVILLE AVE. (E. St. Louis, Ill.)
3556 S. GRAND
5015 GRAVOIS
653 DELMAR (University City)
919 ILLINOIS AVE. (E. St. Louis, Ill.)
KRESGE'S (Alton, Ill.)

S. S. KRESGE COMPANY

3 DAYS ONLY THURS.-FRI.-SAT.

KRESGE'S DOWNTOWN FOR OUR BIGGEST VALUES

PRISCILLA

Curtains of wipe-clean PLASTIC
Save 23¢
77¢
Reg. $1.00
54" WIDE
81" LONG
WHITE, PINK MAIZE, GREEN
SWISS DOT DESIGN

CLUTCH BAG

77¢
PLUS FED. TAX
ALL NEW FALL STYLES
LARGE ASSORTMENT
CHOICE OF COLORS
SAVE 23¢
Reg. $1.00

KLEENEX
400 SHEETS WHITE ONLY
SAVE 7c
REG. 27c
2 FOR 47¢

ATHLETIC SHIRTS
SIZE 34 TO 46. SAVE 20c 39¢
KNIT BRIEFS 49¢ SAVE 20c
SMALL, MEDIUM, LARGE

RAZOR BLADES
"PAL" SAVE 12¢
10 BLADES ON CARD
10 DISPENSER PACK
23¢
Reg. 35c

15¢ ← COUPON WORTH → 15¢
EVEREADY FLASHLIGHT BATTERIES
STANDARD SIZE
REG. 20c 2 for 25¢ WITH THIS COUPON

KRESGE'S – DOWNTOWN ONLY – 6th & Wash.

GOVERNOR DUE BACK IN OFFICE THIS WEEK

By the Post-Dispatch Jefferson City Correspondent.

JEFFERSON CITY, Sept. 4—Gov. James T. Blair, who has been away from the capital for about two months for medical examinations, an operation and a period of recuperatian, is expected to return to his office this week.

Circuit Judge Sam C. Blair of Jefferson City, a brother, said today he expected the Governor to return before the end of this week, from Gaylord, Mich., where he has been recuperating and occasionally playing a round of golf as he regained his strength.

The Governor went to Kansas City last July 1 for some medical tests and was there until July 9, when he went by plane to Rochester, Minn., for further medical tests at the Mayo Clinic. He underwent a prostate gland operation at Methodist Hospital in Rochester July 15.

Blair was in Jefferson City about four days the first week in August, then flew to Colorado Springs on Aug. 5. About a week later he went to Gaylord, Mich., to continue his period of convalescense at the Hidden Valley Inn.

Lt. Gov. Edward V. Long of Clarksville has been acting Governor in the absence of Blair. Last week Long ordered seizure by the state of the strike-bound Kansas City Power & Light Co., under provisions of the state's King-Thompson public utility no-strike law. Striking members of the three electrical workers unions involved then voted to return to work pending further negotiations on wage questions.

ILLINOIS AFL-CIO MERGER STALLED BY JOB DISPUTE

CHICAGO, Sept. 4 (AP)—Merger of state organizations of the Illinois AFL and CIO apparently has been stalled by a dispute over naming top officers of a merged group.

The Illinois State Industrial Union, with 300,000 CIO members, and the Illinois State Federation of Labor with 900,000 AFL members currently are conducting separate conventions.

Committees of the two organizations had been working 10 months toward a merger with the hope that the merged group could have its first convention now instead of two. The CIO broke off negotiations nearly two weeks ago.

Joseph Germano, president of the state CIO groups, confirmed that a last-minute attempt last night to merge the groups had failed. He said the AFL had turned down a proposal to have one CIO executive officer among three officers leading the merged groups.

Reuben G. Soderstrom, president of the Illinois AFL, said, "We are willing to give the CIO representation on any state executive board based on their membership, but the CIO wants an executive vice president with the same stature as the president of the board."

BRITAIN'S LLOYD DEPARTS FOR VISIT TO YUGOSLAVIA

LONDON, Sept. 4 (AP)—British Foreign Secretary Selwyn Lloyd left for Yugoslavia today on a mission to counter recent Russian attempts to woo President Josip (Tito) Broz.

"I hope to have discussions in Yugoslavia on the international problems of the day," Lloyd said before leaving London airport aboard a Royal Air Force jet plane. "I think the importance of my visit is that it shows that two countries with different systems can have friendly relations.

Lloyd's visit is in return for one made to Britain in 1955 by Yugoslav vice president Edward Kardelj.

2 DAYS IN ELEVATOR SHAFT

FORT WORTH, Tex., Sept. 4 (AP)—A man was found yesterday at the bottom of an elevator shaft in which he said he had been lying helpless for two days.

Richard Chambers of Dallas told police he fell into the open shaft in a partly torn down building when looking for a place to sleep. He suffered a broken leg and severe cuts on the face.

Don't miss this
NIGHTLINE SPECIAL!

Don Ameche, Margaret Whiting
and the NBC Band of Stars will headline
"SALUTE TO SECURITY"
Co-hosts: Frank Blair and Walter O'Keefe
7:30 p.m. TONIGHT
KSD
550 on NBC RADIO

FAMOUS-BARR Basement ECONOMY STORE
DOWNTOWN · SOUTHTOWN · NORTHLAND
WE GIVE AND REDEEM EAGLE STAMPS

VAST IN VARIETY · VALUES · SELECTION · SAVINGS
SEPTEMBER Family FAIR
VALUES FOR THE HOME
NEW FALL FASHIONS FOR THE WHOLE FAMILY
Added Savings with Eagle Stamps
BUY NOW! SAVE NOW! DOWNTOWN, SOUTHTOWN, NORTHLAND

We Give and Redeem Eagle Stamps

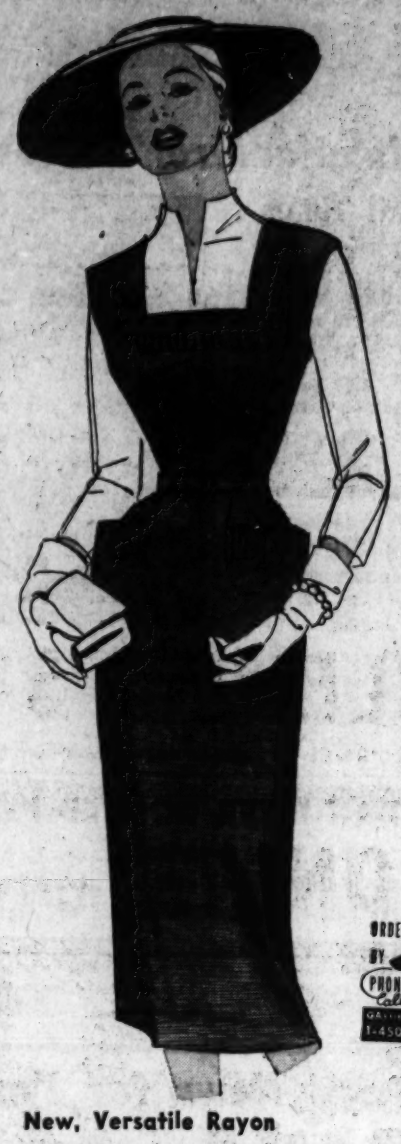

ORDER BY PHONE Call GA 1-4500

New, Versatile Rayon
FAILLE JUMPER
Sizes 12 to 20, 14½ to 24½
3.99
This new jumper dress leads a double life. Wear now as a cool sleeveless dress, later with your favorite blouses or sweaters. Smart tuck-stitched square neckline and pockets. New Fall colors: BLACK, NAVY, BROWN or CHARCOAL.
Mail and Phone Orders Filled—Style 402
Famous-Barr Co.'s Basement Misses' and Women's Dresses—DOWNTOWN, SOUTHTOWN and NORTHLAND

ORDER BY PHONE Call GA 1-4500

Cozy Cotton Flannelette
GOWN by Nite Bilt
Sizes 34 to 40; Sizes 42 to 46 — 2.49
2.29
Mother Hubbard yoke style gown of cotton flannelette. Small lay-down collar in front, floral print yoke, nylon embroidery trim. Opens to waist, long sleeves, pastel solids.
Mail and Phone Orders Filled
Famous-Barr Co.'s Basement Lingerie—DOWNTOWN, SOUTHTOWN and NORTHLAND

Starts Thursday! 3-Day Sale!
69c Lb. M & M's
59c Lb.
2 Lbs. 1.15
Melts in your mouth, not in your hand. Ideal snack. Coated chocolate bits.
Mail and Phone Orders Filled
Famous-Barr Co.'s Basement Candies—DOWNTOWN, SOUTHTOWN and NORTHLAND

Rosette Trimmed
VELVET BONNET
3.99
Satin and velvet rosettes add a flattering touch to our new velvet bonnet. Featured in black, navy, brown, beige, mauve pink, Dior blue, Persian melon, sapphire blue.
ORDER BY PHONE Call GA 1-4500
Mail and Phone Orders Filled
Famous-Barr Co.'s Basement Millinery—DOWNTOWN, SOUTHTOWN and NORTHLAND

We go to every height to please you with
Enna Jettick SHOES
9.95 and 10.95
Some styles 11.95
LOW, medium and HIGH heels
The Shoes You Love to Live In
ORDER BY PHONE Call GA 1-4500
The smartest heel height for you is the one you like the best. And you'll find a big choice in our Enna Jetticks! From little Louis heels, to slim, shaped high heels—we have dress, walking and casual shoes you'll love for their fashion flair, lovely leathers and colors. Come in today for an exciting new style that looks and feels the best on your feet!
Mail and Phone Orders Filled
Famous-Barr Co.'s Basement Women's Shoes—DOWNTOWN, SOUTHTOWN, NORTHLAND

Sale! September Parade of FABRICS

54-Inch Famed Couturier
100% VIRGIN WOOLENS
Coatings, suitings and dress weights, most all sponged and shrunk. Such famed mills as Anglo, Botany, Hockanum, Miron, Strook, Juilliard and Milliken.
3.99-7.99 Values
2.77 Yd.
• Worsted Yarn-Dyed Flannels • Worsted Flecked Tweeds • Tone-on-Tone Tweed Suitings • Worsted Fine Dress Weight • Checked Fleece Coating • Rough Tweed Coatings • Boucle Tweed Coatings • Boucle Tweed Suitings • Cashmere/Wool Fleece • Alpaca/Wool Fleece • Novelty Chinchilla Coatings • Worsted Tweed Dress Weight • Worsted Clan Plaids • Boucle Striped Tweeds • Novelty Zibeline Coatings • Plus Many More

Matchable 1 to 10 Yd. Remnants
36-in. PINWALE COTTON CORDUROY
Choose from over 13 colors. All fast color and washable. Wonderful for jumpers, dresses, skirts, children's wear.
1.29 Grade
79c Yd.

Crease Resistant
36-in. DRIP-DRY COTTON PRINTS
So easy to care for! Just wash, allow to drip dry! Colorfast, mercerized, ideal for dresses, blouses, children's wear. Many patterns.
1.00 Value
49c Yd.

Twill Back
36-in. COTTON VELVETEEN
All combed cotton velveteen in an exciting array of colors including black and red. For dresses, formals, etc. Matchable 1 to 10 yard remnants.
2.99 Value
1.77 Yd.

Miracle Blend with Nylon, Orlon**, Dacron†
45-in. BLENDED RAYON SUITINGS
• Nubby Weaves • Stripes • Boucles • Splashes • Tweeds • Plus Many More
All fast color, washable, crease-resistant. For dresses, skirts, blouses and jumpers.
1.00-1.49 Values
52c Yd.

Matchable 1 to 10-Yd. Lengths
39 TO 45-in. FANCY RAYONS
Plain and printed crepes, printed taffetas, novelty suitings, plus many, many more. For dresses, suits and blouses. Hand washable.
59c to $1 Values
33c Yd.

*Maximum shrinkage 1%
**DuPont's trademark for its Acrylic fiber
†DuPont's trademark for its Polyester fiber
Famous-Barr Co.'s Basement Fabrics—DOWNTOWN (Balcony), SOUTHTOWN and NORTHLAND

Sorry, No Mail or Phone Orders

Go "Back-to-School" In A
CUPID GIRDLE or PANTY UNDER-COVER
3.99 each

GIRDLE: 2-way stretch power net, with front and back panel, 2-in. waistband for a smooth midriff. Lightweight, yet good control.
PANTY BRIEF: 2-in. waistband, satin front panel, high cut leg for freedom of movement. In your proper length, power net. Both styles in S, M, L, XL-average, Juno and tall lengths.
Mail and Phone Orders Filled
Famous-Barr Co.'s Basement Corsets—DOWNTOWN, SOUTHTOWN and NORTHLAND

Girls' Popular
ANKLETS
ORDER BY PHONE Call GA 1-4500
59c Pr.
3 Prs. 1.75

Morpul action cuff can be worn in triple fold or straight up as advertised in LIFE. Heavy cotton, sizes 8 to 11.
Mail and Phone Orders Filled
Famous-Barr Co.'s Basement Hosiery—DOWNTOWN, SOUTHTOWN, NORTHLAND

FAMOUS-BARR
Basement ECONOMY STORE
DOWNTOWN · SOUTHTOWN · NORTHLAND

WE GIVE AND REDEEM EAGLE STAMPS

VAST IN VARIETY - VALUES - SELECTION - SAVINGS

VALUES FOR THE HOME

SEPTEMBER Family FAIR

NEW FALL FASHIONS FOR THE WHOLE FAMILY

Added Savings with Eagle Stamps

BUY NOW! SAVE NOW! DOWNTOWN, SOUTHTOWN, NORTHLAND

RIDE OUR NEW DOWNTOWN DOUBLE-WIDTH

ESCALATORS

TAKE THE 6th STREET ESCALATORS to and from the Basement Balcony and to and from the Basement Economy Store

TAKE THE 7th STREET ESCALATORS direct to the Basement Economy Store

DOWNTOWN STORE HOURS
Monday and Thursday 9:30 A.M. to 8:30 P.M.
OTHER DAYS 9:30 A.M. to 5:30 P.M.

SOUTHTOWN and NORTHLAND
Monday, Thursday & Friday 9:30 A.M. to 9:30 P.M.
OTHER DAYS 9:30 A.M. to 5:30 P.M.

Men's - Young Men's $30-$35

ALL WOOL SPORT COATS

19.98

Expertly tailored of fine quality domestic and imported fabrics in 2 or 3-button center vent models. Plaids, stripes, solids in tans, browns, grays, blues. Ideal for dress or sports wear. Sizes for regulars, longs, shorts.

ORDER BY PHONE Call CASTLE 1-4500

Men's 8.99 Fall Weight Sheen Gabardine Wash 'n Wear SLACKS

6.99

Burlington Applesheen rayon, Dacron* and nylon sheen gabardine—a complete wash-and-wear fabric. Expertly tailored Hollywood slack model, spot and crease resistant, quick-drying, needs little ironing. Tan, brown, gray, navy, charcoal, sizes 29 to 42.

*DuPont's trademark for its Polyester fibre

Mail and Phone Orders Filled

Famous-Barr Co.'s Basement Men's Clothing—DOWNTOWN, SOUTHTOWN and NORTHLAND

Starting Thursday

Manufacturer's Closeout Sale!

Fall Times Print TABLE CLOTHS

6.99 Values
52x52 Pcs., 60x86-in. size
2.99

7.98 Values
168 Pcs. 60x108-in. size
3.99

A very attractive Fall festival pattern printed on fine spun rayon and cotton material. Yellow ground with printed motifs. Limited quantities, so we urge you to come early tomorrow!

Phone Orders Filled While Quantities Last—Sorry, No Mail Orders

DAN RIVER COMBED PERCALE SHEETS

3.69 Twin Fitted or 72x108-in. — ea. 2.49
3.98 Full Fitted or 81x108-in. — ea. 2.79
98c Pillow Cases, 42x38½-in. — ea. 79c

Extra fine sheets, luxuriously smooth and soft. Made of combed cotton yarn. Snowy white.

Mail and Phone Orders Filled

Famous-Barr Co.'s Basement Domestics—DOWNTOWN (Balcony), SOUTHTOWN and NORTHLAND

Ivy League or Tapered—

ORDER BY PHONE Call CASTLE 1-4500

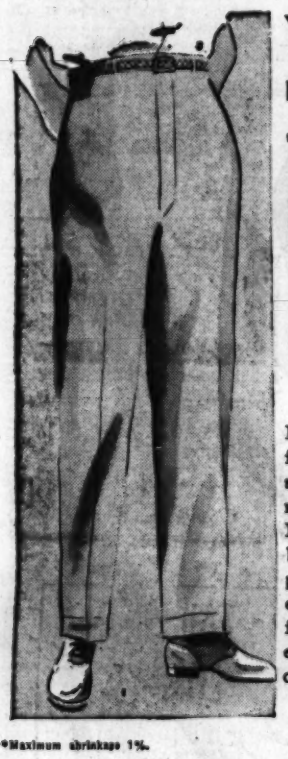

Young Men's Khaki TWILL SLACKS

3.99

Fine quality Sanforized* cotton twill slacks for young men. Popular Ivy League style with back strap or tapered bottoms, pleated front model with flaps on back pockets. Cuffed. Black or tan, sizes 28 to 36.

*Maximum shrinkage 1%.

Mail and Phone Orders Filled

Famous-Barr Co.'s Basement Men's Work Clothes—DOWNTOWN, SOUTHTOWN and NORTHLAND

Good News for Your Windows!

5.99 Dacron* Ruffle CURTAINS

3.99 pair

Other Matching Sizes
- 4.99—100-in. wide to pr., 45-in. long — 3.49 Pr.
- 6.99—100-in. wide to pr., 108-in. long — 5.99 Pr.
- 8.99—150-in. wide to pr., 90-in. long — 7.99 Pr.
- 12.99—190-in. wide to pr., 81- or 90-in. long — 8.99 Pr.
- 17.99—270-in. wide to pr., 81- or 90-in. long — 13.99 Pr.

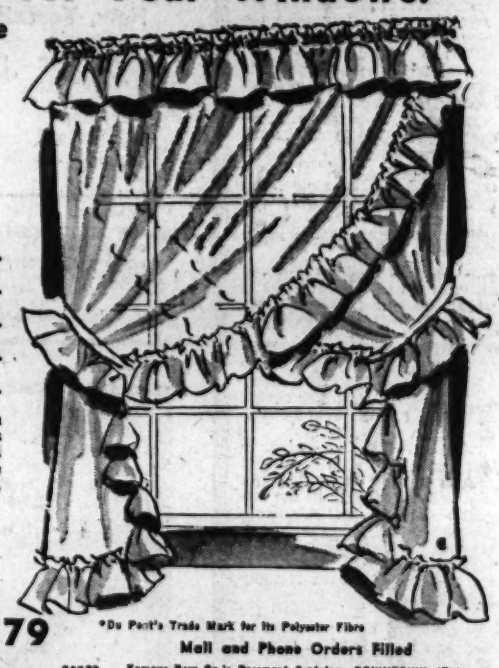

Prepare now for Fall with lovely, sheer Dacron* curtains that need so little care and no ironing! Full 100-in. wide to pair, 54, 63, 72, 81 or 90-in. long. Billowy 8-in. ruffles.

1.99 Tailored CURTAINS

Match your ruffled curtains with trim tailored panels. 42-in. wide to pair, 72, 81 or 90-in. long. Side and bottom hemmed.

1.79 ea. ORDER BY PHONE Call CASTLE 1-4500

*Du Pont's Trade Mark for its Polyester Fibre

Mail and Phone Orders Filled

Famous-Barr Co.'s Basement Curtains—DOWNTOWN (Balcony), SOUTHTOWN and NORTHLAND

"NU-COAT" PAINT BUYS

ORDER BY PHONE Call CASTLE 1-4500

2.98 Rubberized Flat Oil Paint

2.29 gal.

Covers in one coat in most instances. Over wall-board, plaster, wall-paper or painted surfaces. 12 colors and white.

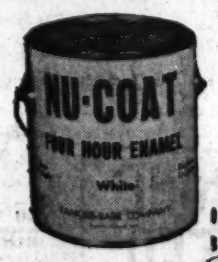

2.79 4-Hour Enamel

1.79 Half gal.

High gloss enamel for walls and woodwork. Washable and durable. White.

3.69 Creosote House Paint

2.39 gal.

Weather-resistant on garages, fences, barns and raw wood. White.

2.69 Floor, Porch Deck Enamel

1.69 Half gal.

Inside or outside use, for concrete, cement or wood floors. Pearl grey, slate grey, mahogany, tile green and oak colors.

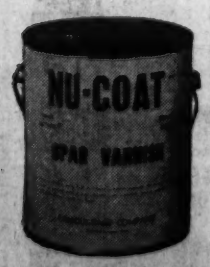

3.98 Quick Drying Spar Varnish

2.49 gal.

For inside or outside use. Quick-drying, waterproof. Will not turn white.

Mail and Phone Orders Filled

Shipping charges extra outside our regular motor delivery area.

Famous-Barr Co.'s Basement Paints—DOWNTOWN, Balcony; SOUTHTOWN, NORTHLAND

Quality Fabrics, Correct Sizing
Expert Workmanship Assure Satisfaction

FRUIT-OF-THE-LOOM MEN'S UNDERWEAR

SWISS RIB KNIT ATHLETIC SHIRTS

49c ea.
3 for 1.45

Knitted of Swiss rib cotton with neck and armholes reinforced with nylon. Sizes 34 to 54.

GRIPPER OR BOXER SHORTS

Sanforized* cotton broadcloth in white, fancies and plain colors. Sizes 28 to 44.

69c ea. 3 for 2.05

ORDER BY PHONE Call CASTLE 1-4500

"T" SHIRTS

Cotton knit, nylon reinforced neckband. White in small, medium, large, extra large.

69c ea. 3 for 2.05

KNIT BRIEFS

Cotton knit, nylon reinforced legs, elastic waistbands. Fly front. Sizes 28 to 44.

69c ea. 3 for 2.05

*Maximum shrinkage 1%.

Mail and Phone Orders Filled

Famous-Barr Co.'s Basement Men's Furnishings—DOWNTOWN, SOUTHTOWN and NORTHLAND

Sale! Versatile Kitchen Tool!

Food and Salad Grinder

only **3.99** complete with four cutting cones

Shreds, grates, slices and even minces fruits, vegetables, nuts!

- Sturdy construction
- Suction cup base
- 4 rustproof interchangeable cutting wheels for slicing, shredding, etc.
- Safety food pusher
- Comes apart quickly, easily for cleaning

Here is a marvelous kitchen accessory, so handy and so economical you'll wonder how you ever did without it! Four cutting cones: shredder—for vegetables, fruits, shreds crisp and clean without crushing; grater—for nuts, meat loaf, hamburgers, other meats; super-fine grater—for cake, salad and sundae topping; and slicer—paper thin slices for easy digestion and interesting dishes.

Mail and Phone Orders Filled

Famous-Barr Co.'s Basement Notions—DOWNTOWN (Balcony), SOUTHTOWN and NORTHLAND

Editorial Page
Daily Cartoon

EDITORIAL • ST. LOUIS POST-DISPATCH SECTION

SPORTS
Pages 4, 5, 6, 7.

PART THREE • ST. LOUIS, WEDNESDAY, SEPTEMBER 4, 1957 • PAGES 1—18C

CHILDS

Stassen Complains to Friends That Administration Handicaps Him in Disarmament Talks

His Authority Cut and Officials Made Statements Contrary to Position at Parley—Economy Drive Also Weakened His Stand.

By MARQUIS W. CHILDS
A Washington Correspondent of the Post-Dispatch.
(Copyright 1957, The Pulitzer Publishing Co.)

WASHINGTON, Sept. 4.

WITH THE PROSPECT that the stalemated disarmament talks in London will soon be moved to the arena of the United Nations, the propaganda battle between Washington and Moscow over blame for failure of these talks is bound to be intensified.

In the light of this battle what Harold Stassen, American delegate to the disarmament talks, said privately during his recent brief interval in Washington is of the first importance. With certain of the half dozen officials and close associates with whom he talked Stassen dropped the front of optimism he has maintained in public despite the way in which the Soviet Union has rejected out of hand the American proposals for arms inspection and control.

Describes His Handicap.

Stassen's attitude could, in fact, be described as almost despairing as he talked in strictest privacy of his difficulties. If you deliberately want to prevent achieving any arms agreement, he told at least two persons with whom he talked, then you do the following:

1. You make your proposals so complicated and so far reaching that the other side is almost certain to reject them.

2. You impose on the negotiator the necessity to check and recheck with officials back home before he can advance another step in the negotiations. In other words, you make it as difficult as possible to carry on a frank face-to-face discussion on the terms of a disarmament agreement.

3. You tolerate, if you do not actively encourage, officials who say publicly that there is no possibility of getting a disarmament agreement and that an agreement would in any event be unworkable if not undesirable.

While Stassen was careful even in his confidential talks not to place specific blame on officials of the Eisenhower Administration, he left no doubt that he felt he had been under a grave handicap during the London talks. On each of these three points he might have been pointing the finger at a dozen or more top military and civilian policy-makers in Washington, but he has suffered particularly with respect to points 2 and 3.

Authority Taken Away.

His authority in London has been progressively cut out from under him in recent months as disagreements over the American position developed within the Administration. Secretary of State John Foster Dulles succeeded in having Stassen's base of operating transferred from the White House to the State Department and he has never lost an opportunity to say the decisions being taken are his and the President's. A month ago Dulles flew to London to mastermind the effort to get agreement of the Western allies on an arms stand.

On one other score, too, Stassen was remarkably frank. He readily conceded that the drastic economy cutbacks in the Department of Defense were making his position more difficult. He expressed the fear that to the Soviets this seemed to be unilateral disarmament on America's part. Therefore they would feel under no compulsion to make concessions in order to reach an agreement.

One official with whom Stassen talked said his impression was of a man put out on the firing line in an exposed position with little support from the rear because he was entirely expendable. Stassen himself may have come to feel that he is a kind of sacrificial lamb in the disarmament exercise.

Optimism Causes Jokes.

His persistent optimism is the source of much wry humor here with the cynics saying that there is nothing left of the disarmament talks but Harold Stassen's grin and even that, like the grin of the Cheshire cat in Alice in Wonderland, is rapidly fading.

Two forthcoming developments are likely to put the arms talks—and Stassen's position—in a new light. The Administration is said to have reversed its original position and to be ready now to meet the Soviets head-on over disarmament in the United Nations.

Second, the Senate disarmament subcommittee is shortly to bring out a sharply worded report, agreed to at the present stage by both Republican and Democratic members, criticizing the rigidity of American policy. This could bolster the role of the unhappy Stassen or it could result in removing him altogether from the disarmament tangle.

Opponents in German Election

—Associated Press Radiophoto.

West Germany's Chancellor, KONRAD ADENAUER, (left) and opposition leader ERICH OLLENHAUER gesturing in emphasis in campaign speeches seeking votes in forthcoming Sept. 15 West German election. Adenauer is candidate of Christian Democratic party and Ollenhauer heads ticket of Social Democratic party.

ALSOP

Adenauer, at 81, Looks Younger, More Vigorous Than 5 Years Ago

Powerful, Embattled Figure Seems to Take Over Center of Stage in West German Election Campaign.

By JOSEPH ALSOP
ESSEN, Germany.

BY ANY SENSIBLE TEST, the most important news in Germany today is probably a medical item. At the age of 81, Konrad Adenauer looks rather younger and is rather more vigorous in action than five years ago.

Five years ago, to be sure, the Chancellor of Germany was engaged in a day-and-night haggling match with the Allied high commissioners for the final, difficult termination of Germany's postwar tutelage. And when he received this reporter in 1952, he was visibly a very tired man.

After that, he marched into the 1953 elections like a giant refreshed. He came out, too, with an improbable triumph. He achieved an absolute majority for his Christian Democratic party in the face of a complex multi-party system carefully designed to prevent anything of the sort.

Today, the leaders of the opposition really appear to be deeply afraid that Adenauer will now pile the impossible on top of the improbable. At any rate, a main point in the opposition propaganda is a rather plaintive argument that it is "undemocratic" for any party to enjoy an absolute majority—which clearly suggests that Adenauer may get such majority for a second time hand-running. Needless to say, the Chancellor answers this opposition argument with visible relish.

Dominant Figure.

Predicting elections, particularly other people's elections, is a foolish business. But one cannot help being absorbed by this German election simply because one cannot help being fascinated by Konrad Adenauer, who would still dominate the drama, even if he were doomed to defeat.

Outwardly, there is no change at all in Adenauer at 81, beyond a certain invigoration. He is still erect, still brisk in movement, still given to the same curious abrupt gestures, at once wooden and commanding. The voice is still deep, rather harsh and often edged with a biting irony. In the broad, seamed face the same sharp little eyes still peer out upon the world with the same mixture of hope and scorn, infinite disillusionment and passionate belief in the human future.

Inwardly, too, there does not appear to be much change in Konrad Adenauer. A serious talk with him is a return to the heroic period of the cold war when the peoples of the West had not succumbed to the delusion that the defense of freedom in the world is a second priority problem which can be solved at cut-rate prices.

Confident of Reunification.

Divided Germany will finally be reunified, the Chancellor tells you with grim confidence, because the Soviet Union will not be able to maintain the present unnatural division of Europe forever. And then he adds, even more grimly:

"But I must be permitted to make another most emphatic remark. If the Russians think that Western unity is breaking down or Western strength is weakening, then they will never give way. They will hold out further. Always strong, always united, the West must also show that we are always ready to come to an understanding when the Soviets will meet us half way. But as long as Russia has not given way, the world will continue in a state of unrest. And so if we are strong, we shall win, and if we weaken, we shall lose the game in the end."

Yet this man who speaks this unbending and grand language on the great problems is also a wicked, political infighter when he takes to the stump. Here in Essen, he filled vast halls on a rainy night and there were fights at the doors among the latecomers.

Pours It on Opposition.

He did not neglect the big issues. It was notable, in fact, that he got his loudest, longest cheers with a genuinely noble passage on the new Germany's dedication to European partnership. But during at least three-quarters of his hour-long speech, he was pouring it on the opposition as vigorously as Harry Truman in his heyday, with his little eyes flashing wickedly all the while and the audience roaring with sympathetic laughter or shuddering with answering alarm.

It must be added that the Chancellor was decidedly unfair to his chief opponent, the German Socialist leader, Erich Ollenhauer, whom he virtually pictured as wishing to transform West Germany into a Soviet satellite. As anyone can see who talks at length with Ollenhauer, this extremely decent, serious and earnest man has no real intention of abandoning or even weakening Germany's links with the West. He only wants to try another way of negotiating—to be sure an almost certainly foredoomed new way of negotiating—with the Soviets.

Indeed, this election is also unfair to Ollenhauer. His views are interesting and deserve more extensive discussion. But with Adenauer on the husting at 81, his powerful, embattled figure somehow fills the whole center of the stage.

(Copyright, 1957, New York Herald Tribune, Inc.)

German Labor Unions Out to Defeat Adenauer.

DUESSELDORF, Germany, Sept. 4 (AP)—West Germany's powerful trade union federation will try to deliver the votes of 6,000,000 organized workers to the Socialists in the nation's Sept. 15 election.

The success or failure of this effort could be the decisive factor in Chancellor Adenauer's bid for a third term. The Socialists, or Social Democrats, are Adenauer's main left-of-center opponents.

Labor can tilt the balance here in North Rhine-Westphalia, home state of Ruhr industries, and in other industrial states like Hesse and Hamburg.

The trade union federation, while declining to give outright indorsement to the Socialists, is going all-out to convince the working man that Adenauer should be defeated.

Adenauer is angrily striking back, saying labor leaders should stay out of politics. He hopes to wean workers away from their traditional tendency to vote Socialist. In 1953 thousands deserted the Socialists to help give his party an absolute majority in Parliament. In local and state elections later many returned to the Socialist fold.

All signs indicate that the labor vote will be split again in this election.

U.S. Yielding On a Regional Latin Market

Decides to Stay Out of It on One Hand and Support It on Other.

By JOSEPH NEWMAN
The New York Herald Tribune-Post-Dispatch Special Radio.

BUENOS AIRES, Sept. 4.

THE United States attitude toward a regional Latin American market, defined for the first time yesterday by Deputy Under Secretary of State C. Douglas Dillon, is to stay out of it on the one hand and to support it on the other.

Dillon, acting head of the United States delegation to the inter-American economic conference, told the press that the United States follows a policy of generalizing its trade relations with all parts of the world and, therefore, is unable to form a part of one or more regional markets in the western hemisphere.

Nevertheless, he continued, regional or common markets will expand the Latin American market, and, therefore, "we support them."

Dillon's remarks represent a favorable evolution in official United States thinking regarding a common Latin American market. Before the opening of the inter-American economic conference less than three weeks ago, the United States delegation was cool to the idea, partly because it suggested a new economic grouping in the western hemisphere from which the United States would be excluded.

Expression of Support.

Now the United States appears to have swallowed its reservations, evidently aware that the opposition would create more harm than good, and to have gone so far as to express its positive support.

The United States refusal to participate in an inter-American common market differs from Britain's refusal to participate directly in the European common market.

Britain stayed out of the European market because it already is a member of a kind of common market represented by its Commonwealth and Empire. The United States is staying out of the Latin American common market because it does not want to form part of a special economic grouping in any part of the world.

That is one of the reasons for Latin American resentment toward the United States. The Latin American republics feel that the United States has a special regional obligation to them. The problem of the United States is to meet the Latin American demands while preserving its interests and maintaining its obligations in many other parts of the world. The position announced by Dillon is an attempt to meet this problem by compromise.

On Private Investment.

By the Associated Press.

He said expansion of private foreign investment is essential "if the American republics are to achieve the degree of development and improvement in living standards to which their peoples rightfully aspire."

In response to questions, Dillon said that there is little probability of an inter-American economic agreement until accord is reached on some of the problems related to it raised at the conference.

Told there is a general opinion in Latin America that the United States has not given enough aid, Dillon replied: "I think the record of the Export-Import Bank is such as to speak for itself." He said the bank had stepped up its flow to Latin America two and a half times in the last three years.

U.S. Presses for U.N. Assembly To Condemn Russia on Hungary

Seeks to Have Special Emissary Named to Improve Conditions in Red Satellite —Favors Thailand Prince.

UNITED NATIONS, Sept. 4 (UP).

THE UNITED STATES today pressed its campaign for United Nations General Assembly condemnation of Russian suppression of Hungary.

A draft resolution handed to more than 60 U.N. delegations yesterday demanded that the special General Assembly session opening next Tuesday accept the report issued last June by a special committee on Hungary.

The committee, including Australia, Ceylon, Denmark, Tunisia and Uruguay, condemned Russia's part in putting down the Hungarian revolt last October.

The United States also demanded that the five-nation committee remain in existence to continue to investigate Russian intervention in Hungary. In addition, it suggested that a special U.N. emissary be appointed to do all in his power to bring about a betterment of conditions in Hungary.

Informed sources said the United States had no "candidate" for the emissary, but favored Prince Wan Waithayakon of Thailand or someone with his diplomatic qualifications. Other names heard in diplomatic circles were those of Indian Defense Minister V. K. Krishna Menon and President Habib Bourgiuba of Tunisia.

The United States delegation handed its working paper to 60 delegations at the U.N. Ambassador Henry Cabot Lodge, head of the United States delegation, met personally with representatives from the 20 Latin-American countries. Later he and his staff talked with other delegates from Europe, Asia, Africa and the South Pacific.

Informed sources hinted that Britain and the United States disagreed over the continuation of the special committee formed to investigate the Hungarian situation. Britain wanted the committee abolished with an expression of appreciation while the United States wanted the group to continue its work.

Eisenhower Relies on Patience To Solve Integration Problems

By JAMES MARLOW
WASHINGTON, Sept. 4 (AP).

PRESIDENT EISENHOWER has been something less than vigorous in supporting federal judges who ordered public school integration in the South and then ran into opposition. Patience has been his motto.

Patience, in fact, has been one of his most persistent policies toward problems at home and abroad. He has been using it for all it is worth toward the problems arising from attempts at integration.

Mr. Eisenhower, who carefully avoids saying anything to offend Southerners, except for criticizing "extremists on both sides," has never said publicly he approves the Supreme Court's decision against public school segregation.

"I am for moderation," he has said, "but I am for progress." And there has been progress toward integration. Whether there would be much more if he spoke out forcefully for integration is one of the unknowns of history.

Use of Patience Again.

He used his patience again yesterday when Arkansas Gov. Orval Faubus blocked a federal court order to integrate Little Rock's Central High School by ringing it with National Guardsmen.

Faubus denied he was defying the court and said he called out the troops to keep peace and order, but he also said his action could possibly develop into a "south-wide test."

The School Board — which had been ordered by United States District Judge Ronald N. Davies to integrate the school —interpreted Faubus's use of troops as an effort to prevent integration and ordered would-be Negro students to stay away.

Only a week ago Faubus had asked a state judge to prevent integration at Central High.

Mr. Eisenhower was asked about all this at his press conference yesterday. He said the Justice Department was investigating and "the next decision will have to be by the lawyers and jurists."

Thus he once again avoided becoming personally involved although this may have been cold comfort for Judge Davies, who had to stand by and see his integration order stymied.

Threat of Contempt.

But the judge appeared capable of standing on his own two feet. Since the School Board, because of the troops, had stopped integration it faced the possibility of being found in contempt of the court's order to integrate.

So the board appealed to the judge last night. The judge promptly called the Governor's hand—taking him at his spoken word that he was not trying to prevent integration—by ordering the board to go ahead and register the Negroes.

This left the next move up to the Governor.

What would Mr. Eisenhower do if the Governor defied the court? He was not asked about it yesterday. But a year ago he went as far as he has ever gone in explaining what he would do if a court were defied.

He did not actually explain what he would do. He simply said United States marshals could serve warrants. But how the marshals could serve a Governor surrounded by troops —or force him to appear in court—is a problem Mr. Eisenhower has not had to face yet.

Texas Rangers Called.

Just a year ago the then Texas Governor, Allan Shivers, used Texas Rangers at a school in Mansfield, Tex., where mobs, resisting a court order for integration there, assembled to keep Negroes away.

Asked about this problem at his press conference on Sept. 5, 1956, Mr. Eisenhower said in part:

"Until states show their inability or their refusal to grapple with this question (mob action that prevents integration) properly, which they haven't yet . . . we'd better be very careful about moving in and exercising police power."

The mob action in Mansfield apparently was successful. Negroes were not able to register then—and now, a year later, none is registered at the school. Mr. Eisenhower has said the Supreme Court's word is law and he is bound to uphold the law.

But when asked that same day, Sept. 5 a year ago, if he indorsed the court's anti-segregation ruling, Mr. Eisenhower said, "I think it makes no difference whether or not I indorse it." He said he must uphold the Constitution.

MARLO "Life-like" PLASTIC PLANTS
Residential & Commercial INSTALLATIONS
HAL-MAR
8338 OLIVE BLVD.
FREE ESTIMATES CALL WY. 3-5501

CLEARANCE SALE
During September ALL TYPES AIR CONDITIONERS
M. L. HOLEKAMP CO.
1700 BRENTWOOD BLVD.
WO. 1-7777

GEO. WILLENBURG
Invites You to
B.P.B. PONTIAC
Ferguson JA. 1-4750

FOR WOMEN . . .
A Skilled Financial Secretary at Modest Cost
ST. LOUIS UNION TRUST CO.

at Central Hardware
STURDY EXTENSION
LADDERS
Exceptionally well made of select straight-grain fir with hickory rungs. Have safety hooks at the bottom, roller guides at top for easy raising and lowering!
16-FT. SALE 10.95
20-FT. SIZE $14.98
24-FT. SIZE $19.89
28-FT. SIZE $23.50
32-FT. SIZE $26.88
36-FT. SIZE $31.45
40-FT. SIZE $34.95

TAILORED LUMBER
We cut lumber to your own measurements. A board for a shelf, a piece of plywood for a tabletop, doors for a cabinet, or all the lumber for a garage.
CALL EV. 3-2070

BICYCLE PADLOCK
A solid die-cast lock with disk tumbler. The shackle clears 6 inches.
$1.35

CHROME-PLATED
ENGLISH HORN ____ $1.29

BICYCLE BASKET
Bright finish, with clamps to fit all bikes
15" WIDE 1.39
18" WIDE 1.98

BOWLING SHOES
LADIES' WHITE ELK
MEN'S BLACK ELK
$9.00 Value!
$7.95 Pair
Softest, most comfortable shoe you've ever worn! 100% DuPont Nylon stitched—they'll last and last. Have steel-shank arch support, cemented heels—no nails, combination soles with leather tip, side eyelets for ventilation. See them.

BONDEX SILICONE WATERPROOFER
For Exterior Walls!
Forms a clear shield that water and dirt cannot penetrate!
For Use on All Masonry
BRICK ASBESTOS
CONCRETE SHINGLES
BUILDING BLOCKS STUCCO
JUST BRUSH IT ON!
$1.75 Qt. | $4.70 Gal.
5 GALLONS $22.00
Use transparant Silicone, your walls will always stay clean, and waterproofed! It stops unsightly white, chalky efflorescence on bricks, and all masonry.
It protects mortar joints from softening and deteriorating. And, best of all it keeps water and dampness out. All you do is brush or spray it on!
UNTREATED
Unprotected wall stained and deteriorated by water.
TREATED
Wall protected by only one application of Bondex Silicone.

LUGGAGE CARRIER
20" Long
Adjustable
Chrome-Plated $1.98

STOP GARBAGE CAN ODOR
ABSORB OIL ON GARAGE FLOOR
With Absorbent "DRI-ZIT"
You've Seen It On TELEVISION
Just Pour It Out . . . Works Like Magic
49c Box

SADDLE BAGS
DE LUXE PLASTIC BICYCLE SCHOOL BAGS!
3.98 Pair

"GATOR" ROACH HIVES
No spraying, no dusting, just place "Gators" hives in cabinets, under furniture, etc. Sure death to roaches, waterbugs, silverfish, etc.
SMALL SIZE 19c | LARGE SIZE 35c

TOURIST BAGS For English Bikes — $1.39

CENTRAL HARDWARE
ORDER BY PHONE EV. 3-2070 Toll Phones Call Enterprise 811 Toll Free
LINDBERGH STORE — LINDBERGH AT BIG BEND — OPEN EVERY NIGHT
KINGSHIGHWAY STORE — 1616 S. KINGSHIGHWAY — Open Nites, Monday Thursday & Friday
WELLSTON STORE — 6250 EASTON AVENUE — Open Nites, Monday Friday & Saturday
DOWNTOWN STORE — 811 N. SIXTH AT DELMAR — Open Nites Monday & Thursday
N. UNION STORE — 4300 N. UNION — OPEN DAILY 8:00 'TIL 5:30

ST. LOUIS POST-DISPATCH
Founded by JOSEPH PULITZER
December 12, 1878
Published by
The Pulitzer Publishing Co.
Telephone MAin 1-1111 — *Address* 1111 Olive St. (1)

THE POST-DISPATCH PLATFORM

I know that my retirement will make no difference in its cardinal principles; that it will always fight for progress and reform, never tolerate injustice or corruption, always fight demagogues of all parties, never belong to any party, always oppose privileged classes and public plunderers, never lack sympathy with the poor, always remain devoted to the public welfare; never be satisfied with merely printing news; always be drastically independent; never be afraid to attack wrong, whether by predatory plutocracy or predatory poverty.
JOSEPH PULITZER.
April 10, 1907.

Wednesday, September 4, 1957

LETTERS FROM THE PEOPLE

Two Who Should Meet

To the Editor of the Post-Dispatch:

The South County Civic Council, of which E. P. Crecelius is president, is waging quite a campaign against public housing in the county. It is circulating an initiative petition "providing for the declaration that there is now no need for a housing authority to function in St. Louis county." It is leaning very heavily on the report of the grand jury of St. Louis county, May term, 1955, which stated "that there is no present need for public housing of this kind in St. Louis county and the Housing Authority has accomplished the purpose for which it was organized."

As a result of this grand jury's findings, an exhaustive study was made by the Housing Authority as to the best method of handling the situation.

The conclusion was reached that the 926 units should be replaced with 350 units of new low-income housing to satisfy a need which still exists.

This is the goal for which the Housing Authority is striving. Successive grand juries have checked on the operations of the Authority, and the final report of the grand jury of St. Louis county, September term, 1956, states, "We find recommendations of the previous grand juries regarding the Jefferson Barracks housing projects are being implemented."

Thus it appears that the Housing Authority's action to replace the 926 units of substandard housing with 350 units of decent, safe and sanitary housing is a wise and happy decision.

Ernest W. Dohack was a member of *that* 1956 grand jury which stated, "We find recommendations of the previous grand juries regarding the Jefferson Barracks housing projects are being implemented."

Mr. Dohack was and is a director of the Lemay Bank and Trust Co.

Mr. Crecelius was and is the president of the Lemay Bank and Trust Co.

Why doesn't Mr. Crecelius check with Mr. Dohack?

PETER H. PINSKER,
Chairman, Jefferson Barracks Tenants' Association.

When There's Nothing to Do

To the Editor of the Post-Dispatch:

As an old man I agree with the letter proposing that older men be allowed to fish in the public parks. The schools are opening and children won't be fishing. The fishing privilege is something the old men would appreciate. It is not so nice to be at home all day with nothing to do. Fishing would keep our minds occupied for a few hours for at least a couple of days a week.

CHARLES LOPEZ.

25c

To the Editor of the Post-Dispatch:

The best joke of the year is the proposal by Walter Reuther that the manufacturers cut the price of automobiles $100 and this would stop inflation.

Well, for Mr. Reuther's information the automobile manufacturers do not manufacture food and clothing, which are also out of reach of the people who must live on the small income from Social Security and others with fixed means.

Now, if they are interested in stopping inflation they will start by asking organized labor to take a 25-cents-an-hour cut in wages, and you will see prosperity as you have never seen it before and the automobile manufacturers will cut their prices not only $100 but maybe as much as $250 to $300.

Common sense should tell any man that where wages go up it increases the cost of production and this cost must be made up somewhere.

Working people are no better off today than when they earned $50 per week. The only difference is that they are handling more money but are not getting any more with a 39-cent dollar, all the fault of their silly demands.

Yes, I, too, was a union man before my retirement, and I never could agree with labor's demands.

When there is a strike, stop the pay of the labor leaders and there won't be any strikes. Don't keep them in office so long. Change them every two or three years and things will be better.

DISGUSTED FORMER UNION MAN.

Politicians on Billboards

To the Editor of the Post-Dispatch:

With reference to your recent editorials condemning billboards. I would like to suggest that the politicians who are presently shedding crocodile tears for the plight of the country's scenery should be reminded of this when election time rolls around.

Nothing is more obnoxious to me than the sight of thousands of placards, signs and posters of various shapes and sizes extolling the virtues of the man running for office.

Does the politician consider the esthetic value of our scenery when he nails his signs to every tree, fence and telephone pole? And why doesn't he remove his signs after election day?

Let's give the lovely ladies of the garden clubs something worthwhile to fret about—remember, an idle mind is a devil's workshop!

ROBERT SHERRARD.
Kirkwood.

Germans Try U.S. Style

West Germany will be going to the polls in less than two weeks and, after a campaign which Americans would find quite familiar, it seems that victory is assured for Chancellor Konrad Adenauer, seeking a third term in his eighty-second year.

If all Germans could vote for Dr. Adenauer as in an American presidential election, he might win by a landslide. But even though they can only vote for the parliamentary candidate of his party in a given district, his Christian Democrats are conceded at least enough votes to dominate another coalition in Bonn.

As in the last national campaign in the United States, the slogan of the German incumbents is "Peace and Prosperity"—with most of the emphasis on prosperity. Indeed, it is being called a "stomach" election.

The spartan Dr. Adenauer, who ordinarily leaves bread and butter to others, especially Economics Minister Ludwig Erhard, is talking about full employment, rising consumption, the increase in home-building, and the firmness of the German mark, which he compares favorably with the American dollar and the Swiss franc. By way of gibing at his Social Democratic opponents, he makes slighting statistical allusions to Socialist Sweden and Denmark.

* * *

The Chancellor stands by his NATO foreign policy; but since he does not overstress it, he is not running into the mass demonstrations and the heckling encountered when he was pushing German NATO membership. Especially in areas like the Ruhr, he is getting ovations—stage-managed to some extent, but nonetheless impressive.

Industrialists like Alfred Krupp, of course, are solidly behind him. Even more than their employes, they appreciate the remarkable industrial recovery, from rubble to riches, achieved during his eight years in office. And that brings up another factor which may have induced the correspondent of *The Manchester Guardian* to say that the campaign's "idiom has been trans-Atlantic"—in other words, American.

This is the financing of the electioneering. The West German constitution declares that political parties "must publicly account for the sources of their funds." This was to be implemented by specific legislation which has not yet been adopted. So, for the time being, German politicians are not bothered even by restraints as inadequate as those on American campaigns.

It is estimated that the German campaign is costing at least $12,500,000, exclusive of funds raised by such groups as the Working Association of Democratic Circles and the indirect but considerable help of Bonn's publicity machine.

* * *

The Socialists have 600,000 members who pay dues according to income, and who do campaign chores without pay. There are only 250,000 official members of CDU, yet the Adenauer party obviously commands greater resources.

It is rather surprising, too, that the lesser parties—some of them badly divided, and the strongest of them able to hope only for partnership in a coalition—have large campaign funds.

Money, of course, can come only from those who have it. These people have contributed much more generously than in 1953, partly because of a tax "reform" which exempts gifts for "civic" causes (including electioneering) from corporate and personal income taxes. The constitutionality of this arrangement has been questioned, but there will be no ruling on it before Election Day.

Such free use of money in a political campaign is disturbing in a democracy still in process of establishing its traditions and standards of political morality. It might be well if Bonn's parliamentarians gave a little thought to the efforts of men like Senators Hennings, Douglas and Gore to stiffen up campaign-fund controls in the United States.

Third Fatal Warning

The third fatal crash of a Navy jet plane within the St. Louis area, after taking off from Lambert-St. Louis Field, is the third warning of the seriousness of the hazard. It was only by a whim of fate that nobody was in either of the two houses that were destroyed in the crash in which the Navy pilot died.

The Department of Defense was supposed to have announced its selection by Sept. 1 of a site for a secondary field from which military flying would be conducted. But even after the selection it would be a matter of many months before the new secondary field could be in operation. Meantime, it would be wise to reduce the risk by barring Lambert to all itinerant combat-type planes whenever possible and requiring them to use Scott Air Force Base.

The pilot of an itinerant combat plane is not familiar with the local terrain. When he is confronted with a takeoff emergency, he must instantly head his plane for some relatively clear landing area such as a golf course, open field or cemetery. Otherwise he will crash in an inhabited area at the possible cost of many lives. Scott Air Force Base, situated on an agricultural plain, is a far better place for all concerned when an emergency confronts the pilot of a combat-type plane.

Newport Has Guests

President and Mrs. Eisenhower, vacationing in Newport, are absorbing a very different brand of American scene from that at Denver or Augusta, other favorite vacation spots.

They continue a long line of famous visitors to the southern tip of Aquidneck Island, including George Washington, and Lafayette. But Rhode Island's "seaside Valhalla of swaggerdom," as the *New York Morning Telegraph* once called it, was ever something of a mixture, and Capt. Kidd the pirate swaggered there too, as did the later Astors and Belmonts and Stuyvesant Fishes.

In deference to the President, we place no credence in the *Telegraph's* long-ago estimate of Newport as "dull as a presidential message." There was certainly nothing dull about it when Mrs. O. H. P. Belmont took a dip in the surf carrying her green umbrella. Or when an English Army Officer visiting James Gordon Bennett Jr. rode his horse on a bet up the steps of the ultra-ultra Old Club, across the piazza and into the front hall. His guest card was taken up for it, and Bennett was so much annoyed he built the plush Casino as a rival.

In its early days Newport was a favorite with Southern planters because it reminded them of Charleston. It was a big slave market; another principal commodity was rum, made from West Indies molasses. After the 400 discovered Newport things really began to hum. Mrs. Pembroke Jones always set aside $300,000 at the beginning of every season for entertaining. A single party might cost $200,000.

Mrs. Ogden Goelet had more than 1000 costumes, which her son sold after her death to Eaves's, the theatrical costumer in New York. Complete to the last detail, they are still worn to this day, by actresses in summer theaters playing "Lady Windermere's Fan," or "Peter Ibbetson," as Richmond Barrett tells in his book, "Good Old Summer Days."

The pinnacle was reached when Mrs. Cornelius Vanderbilt built the Breakers to outdo her sister-in-law's Marble House, which itself cost $2,000,000 to build and $7,000,000 to furnish. Grand Duke Boris said of this glittering summer resort then: "I have never dreamt of such luxury as I have seen at Newport. We have nothing to equal it in Russia."

Quite a memory-filled old port, in fact, Newport. We wish the President and his First Lady a happy new memory of it to add to the collection.

City Ceiling to Be Lifted

One of the City Charter's most serious defects is spotlighted by the controversy over the proposed hiring of a bond issue expediter at $18,000 a year. We refer of course to the $10,000 salary ceiling covering all municipal employes from the Mayor on down—a ceiling that incidentally does not apply to the patronage employes and their politician chiefs who run the city's so-called "county offices." Many of the latter officials are drawing 40 per cent more than the Mayor.

The Charter's salary ceiling may have been reasonable in 1914 when that instrument was adopted, but not so today. It is extremely difficult to obtain first-class administrators at that price. One of the reasons prompting former Mayor Kaufmann's return to private life was the city's salary policy. Mayor Tucker is serving at a sacrifice—indeed, it may be said that he is subsidizing the city treasury to a considerable extent.

The salary ceiling hurts all down the line. Two of the city's six "cabinet" posts are vacant because of the difficulty of finding engineers willing to take on the jobs at the city's pay scale. These are the post of president of the Board of Public Service, vacant since the death on Aug. 10 of Frank J. McDevitt, and that of Director of Public Utilities, vacant since Conway B. Briscoe resigned last Feb. 10 to take over as Water Commissioner. The post of Hospital Commissioner has gone unfilled since the death last Dec. 3 of Dr. Walter E. Hennrich.

Moreover, when the top man in any city department can earn no more than $10,000, the salaries of his assistants tend to be frozen somewhat below that level—and *their* assistants somewhat below that, and so on. The ceiling reflects the "We got a moon yet ain' it?" philosophy that $10,000 is plenty for any city job; after all, the only ones who hold them are politicians, aren't they? That may have been true in 1914 but not today; unless that ceiling is lifted or eliminated altogether the city can look forward to second-class service by second-class administrators. When that happens St. Louis itself will be second class.

When a Record Is Not a Record

Among the items that have gone over to the second session of the Eighty-fifth Congress is an amendment that Senator Neuberger of Oregon proposes for the Senate rules.

As it is now, Senators make their speeches on the floor, then go to the official reporter's transcript and make wholesale changes in the *Congressional Record*—if it suits them to do so. What Senator Neuberger asks in his proposed rule change is that the extensive practice of tampering with the record, that is, adding whole paragraphs or taking out things said, be prohibited by agreement of the Senate. He thinks it is proper to correct errors of speech, but improper to alter the sense to the point of falsifying what is supposed to be a historical record.

When Senator Neuberger made his suggestion (after the alteration of the record by Senator Kerr in connection with the Oklahoman's criticism of President Eisenhower's skill at finance), he invited other Senators to join him in sponsoring the rule change. At the end of the session only Senator Allott of Colorado had joined Senator Neuberger.

We can see no harm and much good in making the *Congressional Record* what it is supposed to be—a record.

As the Bell Rings

The autumnal grand march to school is under way, with 43,000,000 marchers. Here is a national parade which signifies the vast importance of the public school system to the future of democracy. But is that how the nation—or Congress, or the Administration—regards the march?

This year, according to Dr. Lawrence G. Derthick, Federal Commissioner of Education, some 1,769,000 additional pupils must be crowded into schools of all kinds. But the shortage of school facilities is particularly severe at the elementary and secondary levels. For here there are facilities for 30,000,000 pupils, and there will be 39,000,000 pupils.

Where is the country going to put those 9,000,000 students? The answer, of course, is that they will be put in the same schools that were inadequate last year and the year before.

Such large statistics are presented here by way of contrast with a smaller figure: 208 to 203. This was the narrow margin by which the House defeated a bill for federal aid for school construction, after President Eisenhower had failed to heed Minority Leader Martin's warning that a last-ditch effort was required to save the bill. That was in July.

So now it is September, and both Congress and the Administration should hear a ringing in their ears. It is the ringing of school bells for the parade to inadequate schools.

From Day to Day

President Eisenhower could not be more right on anything than he is on the danger of inflation. Wage and price inflation is, as the Chief Executive told his press conference, "this country's major internal problem."

But is it enough for Mr. Eisenhower to sound these warnings from time to time? Is it enough for him to say, for example, that while he does not advocate a buyers' strike, everyone should buy carefully and not spend recklessly?

Mr. Eisenhower sounded his first alarms about inflation in 1952 when he entered politics as a candidate. The evil of inflation constituted a major theme of his first campaign for the presidency.

Yet the cost of living goes steadily up and the prospect is that it will continue to do so. Eventually the President and his advisers will have no choice but to face the issue squarely and decide what they are going to do about this steady decrease in purchasing power. Reports from Wisconsin say that the election there last week was in part a reflection of dissatisfaction over the month-after-month rise in living costs.

We are glad to see the President warning the country. We would feel better if he were outlining a White House program to keep inflation from stealing away vital defense dollars as well as undermining the livelihood of the increasing number of people on fixed incomes.

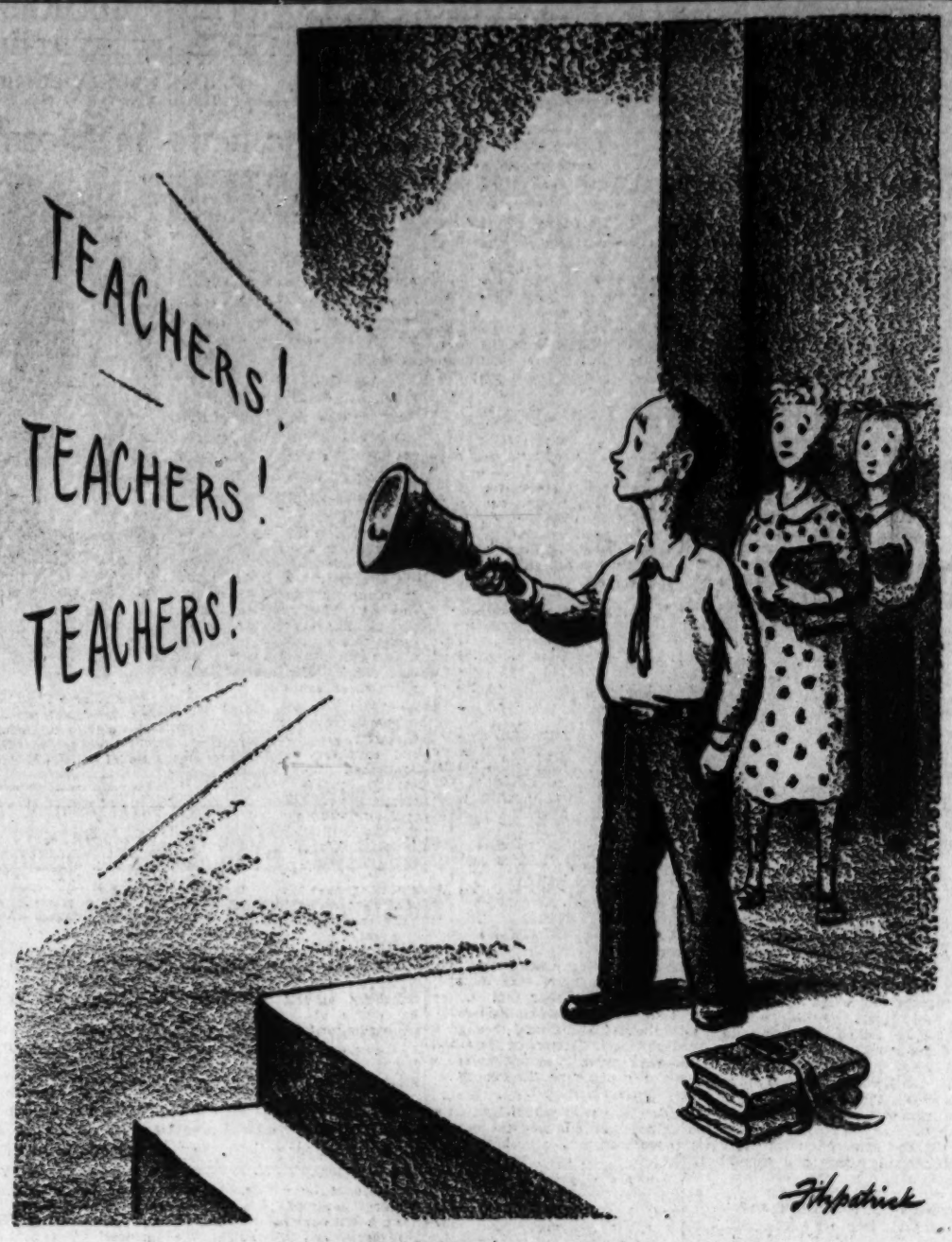

FOR WHOM THE BELL RINGS

Kentucky's Snubbed Senator

The Mirror of Public Opinion

John Sherman Cooper finally parts with Eisenhower Republicanism over atomic energy issue; had stood by Administration on foreign aid, immigration, civil rights, tried to avert mistakes on Dixon-Yates, Hell's Canyon, TVA; now he is ignored.

An Editorial in The Courier-Journal, Louisville

What are Kentucky Republicans—or Democrats for that matter—to make of the fate which has been pushed upon the senior Senator from Kentucky?

For John Sherman Cooper, as Washington correspondent Robert Riggs made plain in his *Courier-Journal* dispatch, no longer feels able to represent his region as an Eisenhower Republican in the Senate.

Senator Cooper was elected as the archetype of what Republicans and Democrats alike thought of as Eisenhower Republicanism. This, so far as it could be analyzed from the President's cloudy rhetoric, was Republicanism with a heart, or at least with a mixture of New Dealism leavening its pious references to creeping Socialism and states' rights.

Senator Cooper

Senator Cooper, on the other hand, knew what he meant and meant what he said when he talked about modern Republicanism. As a Kentuckian, his Republicanism could embrace TVA because he knew from experience what it meant to his region.

As a logical man he could indorse public development of power resources without being led astray by such phrases as "creeping Socialism" because he had seen public power in action in a region which could not have prospered without it.

Closed Door at White House

But in spite of his knowledge and experience, his steadfast fight for Administration measures—foreign aid, civil rights, liberalized immigration—he is ignored by the White House.

On the important issue of private versus public power he is rendered useless to the region he represents because his advice is not asked, his opinion is ignored and he himself, seems now to have decided that any recommendation by him would doom any suitable candidate for a directorship of the TVA.

Senator Cooper sought to save the President from the consequences of the Dixon-Yates scandal. He was ignored.

He tried to explain the importance of public development of the Hell's Canyon dam, and his reasons for voting for it. He was ignored. He finally saw the President to discuss the appointment of a director for TVA and was assured the President had no one in mind. Less than 48 hours later the White House announced the appointment of Arnold Jones, a deputy budget director and an outspoken foe of public power, to the vacant post.

This appointment, moreover, had been cleared with the junior Senator from Kentucky, Thruston Morton.

Senator Cooper, a conscientious man who votes on principle, now finds himself almost as far outside the Republican fold as the maverick Wayne Morse.

As Mr. Riggs pointed out, he voted consistently against the Administration position last week on bills which formulate the national policy on development of atomic energy for industrial use.

On the advice of Adm. Strauss, chairman of the Atomic Energy Commission and an obstinate and vainglorious man, the Administration's bills are based on the theory that all experimentation should be done privately, with Government grants and tax favors to encourage industrial participation.

On His Own in Senate

Since the days of the late Senator McMahon it has been Democratic theory that the blessings of atomic research belong to the people.

Democratic bills on industrial experiment embody this theory and would provide for the building of Government-owned reactors to test different types.

It was in this dispute that, as Mr. Riggs sees it, Senator Cooper severed his last ties with the White House by voting consistently with the Democrats against the Administration bills.

It is logical that he should do so, for there is no separating the component parts of the public-versus-private power dispute. But he has worked hard for other sections of the President's tattered program, including foreign aid.

But from now on, our senior Senator apparently feels that he is on his own.

He will propose no successor to the second vacancy on the TVA board.

He will oppose all legislation designed to turn public power reserves over to private exploitation, whether those reserves are traditional, like TVA and Hell's Canyon, or experimental, like atomic reactors.

We sympathize with him as a man of goodwill caught in a painful dilemma, but we salute the independence of mind that has enabled him to cut loose from poor leadership on an issue he knows much better than the leaders.

Those Who Can, Teach

From the Washington University Parents Letter

Among the most absurd canards ever uttered by dullards creeping unwillingly to school is that old spitball for the teacher: "Those who can, do; those who can't, teach."

This barb could scarcely deter a born teacher from his calling, for his intangible rewards include rejuvenating contact with youth and the knowledge that the good one does is not interred with his bones but can be, literally, endless in its influence.

That those who turn to teaching have other abilities of a high order is confirmed by legend and history. Democritus, pioneer atomic theorist, was a Greek philosopher and teacher. It is rumored Shakespeare taught Latin. Rubens followed the Renaissance masters' practice of imparting his art and craft to innumerable apprentices.

That universal genius Leonardo da Vinci was convinced a man's critical (or teaching) faculty had to transcend his creative powers if he were to be capable of improving his own work, much less that of his followers. Indeed, a certain amount of teaching comes naturally with parenthood and maturity. Teaching is virtually inseparable from the total function of being a man or a woman.

Exemplars close to home include Mayor Raymond R. Tucker of St. Louis, a former Washington University professor, who has enlisted other civic-spirited citizens in an on-going campaign that has focused national attention on our city.

Among his former colleagues here are four Nobel prize winners—Drs. Arthur H. Compton, Joseph Erlanger and Carl and Gerty T. Cori—a total topped by only two other American universities, one in the East and the other in the Far West.

Parents Letter plans to help inform parents as to the kind of persons who are teaching their sons and daughters. Aside from contradicting an infamous canard, this news can contribute to public revaluation of the teacher's role. Such a reassessment is essential, educators believe, if the nation's currently critical shortage of teachers at all levels is to be overcome.

Between Book Ends

Two Worlds of Okinawa

FIFTH DAUGHTER, by Hal C. Gurney. (Doubleday, 420 pgs., $4.50.)

This novel of the two worlds of Okinawa is one of the brighter aspects of an army of occupation and a liberated people. As now (with the press full of the conflict of East and West epitomized by the unfortunate killing of a Japanese woman by an American soldier) the tight rope that must be walked by the military is forever perilous.

Even on an island like Okinawa whose sturdily pacific little people were not intimately concerned with the issues at stake and only wished to be left alone, this is so.

But war did come and devastate large sections of the beautifully green and undulating dragon-island and despoil its beaches, and the United States forces guarding the peace are a trial hardly borne by the proud and dignified citizenry. Among the most deeply affected are the young girls who go to work for the foreigners and leave the ways of their ancestors, to the confusion and dismay of their tradition-bound parents.

* * *

The Poor Butterfly theme is given freshness by the sensitivity of Mr. Gurney whose first novel reads like autobiography. His intuitive cognition of the girl, Sumico, her family, and the ancient culture of her people have apparently been enhanced by historical research. Some of the passages are poetically beautiful and strongly moving, enveloping the tender love affair with the dream-like quality of a never-never land. Other sections are brutally picaresque in dealing with the characters he has chosen as "typical" of the military scene.

Since long before Gaul was divided into tres partes writers have harped on one note that threatens to keep twanging from here to eternity; this time-worn premise, presently attested to by the vastly diverting Sgt. Bilko, Pvt. Beetle Bailey et al, is that of the Good Little G.I. versus the Big Bad Officer. Everything fine and sensitive and worthwhile is instigated by the lowly soldier. Everything stupid, arrogant and muddle-headed is the work of some officer who only uses his head to keep his gold-braided cap off his be-medalled chest.

* * *

This is a favorite stance taken by young writers who in first person, often extremely singular, accounts tell the bitter-sweet story of their personal war on authority. Mr. Gurney (who like his protagonist was a civilian employee with Special Services on Okinawa) goes the old theme one better in lining up the Civilian Employee with the Good Joe against the B.B.O. This at least is a new angle! But the droll Pvt. Johnny Blake who sits with his feet on the captain's desk and sasses him is so far out of this military world that even far Okinawa cannot make him remotely believable.

Aside from the above attitudes, which I decry as a cynical disservice to national defense, I was quite carried away with "Fifth Daughter."

JANIE LOWE PASCHALL.

Britain's Scenic Beauties

PRESENTING BRITAIN, by G. Douglas Bolton. (Longmans, Green, $7.50.)

To seek to persuade us of the beauties of Britain seems like a work of supererogation, but a pearl is always worth the price and a lovely landscape is always worth writing about. This ingratiating volume is devoted in its entirety to the scenic beauties of Shakespeare's "sceptr'd isle." The author takes the reader on a series of 48 excursions and tours which between them cover every county in England, Scotland and Wales. Being an Englishman, he writes about rhapsodizing, confining himself to pointing out high points along the way.

There is, in fact, more information in this book than exhortation. The 64 photographs are superb, and supply all the eloquence needed.

WALTER LIPPMANN

Wisconsin Reveals G.O.P. Split

WASHINGTON.

IN THE WISCONSIN ELECTION last week the winner, Senator Proxmire, ran strongly both in the cities and in the rural counties. There is nothing unusual about a Democrat doing well in the cities, when he has, as Mr. Proxmire did, the full support of organized labor. But what happened in the rural counties, which are traditionally Republican?

Two things seem to have happened. There was, on the one hand, a protest vote by farmers, small business men and labor against the Eisenhower policies which affect them. And, on the other hand, the local Republican machine, controlled by the McCarthy wing of the party, seemed to have refused to work for Gov. Kohler, who was running as an Eisenhower Republican. Thus both ends were against the Eisenhower candidate in the middle. The left wing was against him because the Administration policies have not done enough for the farmers and the small business men. The right wing was against him because Eisenhower is by its standard an obnoxious progressive.

Proxmire.

Struggle for Control.

Logically, this does not make any sense—that the Republican machines should connive at the election of a full-blooded Democrat, preferring him to a middle-of-the-road Republican. But the explanation is not difficult.

Professional politicans are primarily interested in securing and retaining the control of their own party organizations. They will always prefer to lose an election if they can retain their control rather than to win an election and lose their control.

It is too early to say whether the Wisconsin election is a pattern of the shape of things to come. But it does show that there is a serious struggle for control within the Republican party.

Lose With Knowland?

There are powerful professional Republican politicians who would be quite prepared to lose the elections of 1958 and of 1960 if they could recover what they lost in 1952—their control of the Republican party.

It is already reasonably plain that President Eisenhower has not been able to unite and to lead his party, and that the struggle for control will become sharper and sharper.

It is an interesting question, to which no one knows the answer, whether Vice President Nixon can do what the President is unable to do. We may suppose that he will not be able to unite and to lead the party if the professional politicians make up their minds that it is in their vital interests to take over the party, and that the price of doing that is to lose the next election respectably with Senator Knowland as their candidate.

All political speculation now, however tempting, is subject to the heaviest kind of discount. For it does not reckon with what is likely to happen in the next two years both at home and abroad.

Dulles Policy Inadequate.

Yet there are unmistakable signs of trouble ahead, and that by 1958 and 1960 the existing complacency and tranquility of public opinion will be much disturbed.

Thus, it is most unlikely that our foreign policy can now be stabilized on the Dulles pacts, the Eisenhower doctrine, the Eisenhower level of military expenditure, and at the present level of foreign aid.

The Eisenhower-Dulles foreign policy is due for an agonizing reappraisal, and what this will mean in terms of voters no man can say.

What About Inflation?

It is also unlikely that the prosperity, which the country has enjoyed so much, can be stabilized, much less advanced, without first passing through a period of recession, of increased unemployment, and a measure at least of financial hardship.

The fact of the matter is that there is a serious inflation. It is said to be the steepest in our history in time of peace.

We do not know whether the orthodox measures being used by the Treasury and the Federal Reserve Board to combat it will in fact work.

We don't know, for example, whether the credit and budgetary measures which were strong enough to arrest the inflationary rise of prices would also mean much more unemployment than Congress and the people will tolerate.

We do not know whether full employment can be maintained without a continual inflation. Within that grave but unsolved problem, there is wrapped up much of our political future.

Novelist Jenoe Heltai Dies.

VIENNA, Sept. 4 (AP)—Jenoe Heltai, noted Hungarian novelist and playwright, died in Budapest yesterday, the Budapest radio announced. He was 86 years old.

ADVERTISEMENT

Near life, near death, near God

● There is a growing awareness of the relationship between health and faith: some medical students now take courses in religion; many clergymen, in turn, are trained in actual contact with the sick and dying.

September Reader's Digest tells how medicine and theology are joining forces to help the "whole" patient.

Get the September Reader's Digest at your newsstand today: 39 articles of lasting interest. The best from all magazines, newspapers and books, condensed to save your time.

FUNERAL SERVICES HELD FOR DR. ABRAM T. QUINN

Funeral services were held yesterday for Dr. Abram T. Quinn, a St. Louis physician for 60 years, at the Mittelberg undertaking establishment, 23 West Lockwood avenue, Webster Groves. Burial was in Valhalla Cemetery.

Dr. Quinn, 86 years old, died Saturday at Bethesda Hospital of infirmities. He was graduated in 1895 from the old Missouri Medical College. His office had been in his home, 6917 Fyler avenue.

He is survived by a daughter, Mrs. George W. Courson, 790 Gabriel court, Kirkwood, with whom he had lived since his retirement in February 1956.

GOLDEN WEDDING DINNER

Mr. and Mrs. David Hyatt, 509 Westgate avenue, University City, celebrated their fiftieth wedding anniversary Sunday with a family dinner at the Mayfair Hotel.

Hyatt, in semi-retirement for three years, operated a women's dressmaking firm in dowtown St. Louis for 25 years. He is 70 years old and his wife 69. They have three children and four grandchildren.

FOR "SEPTEMBER BORNS"

The regal sapphire, September birthstone, is said by tradition to be the gem upon which the Ten Commandments were engraved. It is one of the most precious of colored gems, cherished through the ages. Shown from Jaccard's collection are 14-kt. gold rings set with well made synthetic sapphires. From top: 35.00; 60.00; 120.00, including federal tax.

MERMOD · Jaccard · KING EST. 1829
SAINT LOUIS · CLAYTON

PROTESTANTS AGREE ON BELIEF IN CHRIST

But Disagree Sharply in Views on Bible, Survey Shows.

OBERLIN, O., Sept. 4 (UP)—American Protestants tend to agree in their beliefs about Jesus Christ, but they disagree sharply in their views on the Bible.

This was brought out today by an unprecedented survey of the "working faith" of church members in 10 majority denominations. Results of the survey were presented to the North American Conference of Faith and Order.

The conference, which began yesterday, is an attempt to lay the groundwork for a reunion of Protestant and Orthodox churches in North America. Leaders of 47 United States and Candian denominations are participating in the eight-day meeting on the campus at Oberlin College. The Roman Catholic Church sent two "informal observers."

The survey, conducted by a research group of clergymen and educators at Minneapolis, confirmed the suspicion of church leaders that there is comparatively little relationship today between a man's denominational affiliation and his doctrinal beliefs.

Within Denominations.

Among the 5704 Protestants who were polled, differences in belief were found to be as great or greater between members of the same denomination as between members of one denomination and members of another. Similarly, agreement on cardinal points of faith cut across denominational lines.

The researchers reported they found "very substantial" agreement on two doctrines which comprise "the essence of the Christian church.".

In their answers to a questionnaire, 82 per cent of the clergy and 74 per cent of the laymen polled chose the description of Jesus Christ which "clearly asserted his divinity."

An additional 14 per cent of the clergy and 16 per cent of the laymen held that Christ "uniquely revealed the nature of God," a statement which researchers said "could imply divinity in a very broad sense."

On a closely related question, 90 per cent of the clergy and 94 per cent of the laymen affirmed the belief that Christ "mediates to believers the forgiving grace of God in such manner as to be both Lord and Savior."

The "least agreement" was recorded on descriptions of the Bible. Twenty-one per cent of the clergy and 22 per cent of the laymen considered it the "infallible, verbally inspired word of God."

'Subject to Errors.'

An additional 16 per cent of the clergy and 17 per cent of the laymen called it "the infallible word of God "but conceded that it may be "subject to errors in the transmission." Twenty-five per cent of the clergy and 31 per cent of the laymen described the Bible as the "word of God" without claiming infallability for it.

The largest single group, 32 per cent of the clergy and 24 per cent of the laymen, chose the statement that "the Bible is the unique historical record of God's revelations to inspired men."

The smallest group, 3 per cent of the clergy and 4 per cent of the laymen, called the Bible "one of several records of man's search for God."

In the keynote address of the conference yesterday, Episcopal Bishop Angus Dun of Washington, D.C., told the 500 delegates and observers that their presence reflected a common recognition that "God willed unity to His church."

Dun said the major purpose of the conference is to throw light on the "nature of the unity" which the churches should seek. He said the present conference would not seek to draft a specific plan for reunion.

"We are here to discuss our deepest bonds of unity and our honest differences in a spirit of frank, Christian conferences," Bishop Dun said.

ALBERT J. SLACK DIES; PUBLISHER AT STEELVILLE

Funeral services for Albert J. Slack, owner and publisher of the Steelville (Mo.) Ledger for more than 50 years, will be at 2 p.m. Friday at the Jonas undertaking establishment in Steelville. Burial will be in the Steelville Cemetery.

Mr. Slack, 89 years old, died yesterday at the Little Flower Convalescent Home, 2500 South Eighteenth street, of complications following a broken hip a month ago.

Prior to acquiring the newspaper at Steelville, Mr. Slack had been employed on a newspaper in Middletown, Mo. He had been publicity director for the State Game and Fish Department, a state food and drug inspector under Gov. Frederick Gardner, and official reporter of the Senate in Gov. Guy Park's administration. Surviving are his wife, Mrs. Ann Bass Slack of Steelville, a daughter, Mrs. Paul G. Marsh of Webster Groves, and two grandchildren.

AUDITIONS IN KIRKWOOD

Auditions for persons wishing to play instruments in the Kirkwood Symphony Orchestra will be held tonight at 7:30 o'clock at the Kirkwood Presbyterian Church, Adams avenue and Kirkwood road, Kirkwood.

Laurent Torno, formerly first flutist with the St. Louis Symphony Orchestra, will hear those who wish to audition on any instrument. Torno has been conducting the Kirkwood orchestra for about five years. This will be the orchestra's ninth season.

Leaving for Vacation

—United Press Telephoto.

PRESIDENT EISENHOWER assists MRS. EISENHOWER from automobile at Washington's National Airport today before boarding plane for a vacation at Newport, R.I. On hand to bid them goodby are grandchildren BARBARA ANNE, SUSAN, hidden by her sister, and DAVID EISENHOWER.

PRIVATE FUNERAL SERVICES FOR LT. WILLIAM S. GARDNER

Private funeral services for Lt. (j.g.) William S. Gardner, son of Mr. and Mrs. James M. Gardner, 2424 Brown road, Overland, will be held tomorrow at Alexander & Sons undertaking establishment, 6175 Delmar boulevard. Burial will be in Memorial Park Cemetery.

Lt. Gardner, 23 years old, was killed in an automobile accident last Saturday near North Island Naval Base, San Diego, Calif. The accident occurred when a tire on the machine he was driving blew out and the automobile spun around on the highway. He was thrown from the machine.

A graduate of Westminster College, Fulton, Mo., and of the Officers Training School at Newport, R.I., Lt. Gardner is survived by a brother, James M. Gardner, Jr., 758 West Canterbury road, University City, in addition to his parents.

EDUCATION FUND INCREASED

PITTSBURGH, Sept. 4 (AP)—Gulf Oil Corp. today announced the addition of $250,000 to its annual educational budget to aid colleges and universities. The addition brings the corporation's educational contributions to almost a $1,000,000 a year, a company official said.

Under a new program, Gulf will contribute scholarships to children of employes, match the gifts of employes to their alma maters, increase financial help to colleges, their faculties and selected departments.

THE REV. DR. W. C. TIMMONS DIES; FORMER ST. LOUISAN

The Rev. Dr. Wofford Colquitt Timmons, who was minister of First Congregational Church of St. Louis from 1922 to 1932, died last Thursday at Southern Pines, N.C., friends here learned today. He was 68 years old.

The Rev. Dr. Timmons left St. Louis in 1932 to serve as minister of the Congregational Church of New Britain, Conn. In 1946, he became secretary of the Commission on Evangelism for Congregational churches, with headquarters at New York. He retired a few years ago and moved to Southern Pines, where he was serving at minister of the Congregational Church at the time of his death. Funeral services were there.

The Rev. Dr. Timmons is survived by his wife and two sons.

GIRL WITH TRANSPLANTED KIDNEY CONTINUES TO GAIN

Special to the Post-Dispatch.

BOSTON, Sept. 4 — Dolores Huskey, 14 years old, of De-Soto, Mo., continued to show improvement today, three days after receiving a kidney from her twin sister, Doris, Peter Bent Brigham Hospital reported today.

The transplant was said to be working well, but physicians cautioned that Dolores still is critically ill and on the danger list. Several weeks may pass before it can be determined whether the operation will be permanently successful.

Doris is recovering normally.

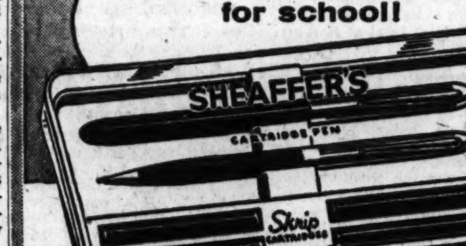

Fast, clean filling ...anywhere!

SHEAFFER'S NEW CARTRIDGE PEN for school!

Extra cartridges in handy 5-Pack, 49c
Other Sheaffer Cartridge Pens, $5.00 and $8.75

pen, matching pencil and 4 Skrip cartridges $4.95

Just drop a Skrip cartridge into the barrel and write. Leakproof cartridges, safe to carry in pocket or purse. Choice of points and colors.

NAME ENGRAVED FREE

LIPIC'S

The Pen House of St. Louis

N. E. COR. 8th & OLIVE CE. 1-2774

Check the Score... OLDS gives you more!

It's money in your pocket to deal NOW for a Rocket!

SEE YOUR OLDSMOBILE QUALITY DEALER Today!

TELEVISION SERIES ON URBAN RENEWAL

Washington and St. Louis Universities to Sponsor KETC Programs.

Washington and St. Louis universities will sponsor an urban renewal program in which the principal activity will be a television series, "Operation Greater St. Louis," beginning Oct. 1 on Educational Station KETC, it was announced today.

Eugene I. Johnson, director of civic education and television activities at Washington University, said the purpose of the program, in which the universities will co-operate with civic agencies and organizations, was to help in solving metropolitan problems.

A two-day neighborhood leadership conference will be held Sept. 21-22 at Wildwood Springs Resort near Cuba, Mo. At that time, participants are to complete plans for 75 "viewing posts" at which citizens may watch and discuss the weekly TV programs.

Johnson explained that Tuesday evening programs will consist of a half-hour dramatic show at 8:30 o'clock, a discussion at viewing posts in city and county, and a second TV program at 9:30 during which a panel of experts will attempt to answer questions raised in the discussion interval.

The second, or "talk-back," section of the program will to some extent reflect the thinking of organized groups of viewers, numbering from six to about 16 persons. Their questions will be telephoned to KETC for consideration by the panel.

"The aim of the new TV series," Johnson said, "is to help close the gap between the thinking of the people in the community, and the thinking of the agencies which serve these people. It is hoped that people will get a sense of identification with the decisions that are made by their governmental officials."

Johnson predicted that the series might turn out to be a course in city planning, presented in practical and specific terms, as seen through the eyes of people in a particular neighborhood.

Mrs. Marian Weir, chairman of a committee that is providing overall direction for the urban renewal program, said another objective was to "encourage more people to take an active part in neighborhood organizations."

The program will be supported in part by Sears, Roebuck & Co. and The Ford Foundation. A similar project was underwritten by the Ford Foundation at San Bernardino Valley (Calif.) College, where Johnson was director of community education before coming to St. Louis in August 1956.

COL. SCHWEIZER TAKES OVER AS ARMY DISTRICT ENGINEER

Col. Charles B. Schweizer assumed his position yesterday as Army district engineer, relieving Col. Carl M. Sciple, commanding officer of Granite City engineer depot, who has temporarily held the post.

Schweizer

Col. Schweizer, whose office is at 420 Locust street, will supervise the St. Louis flood protection project, which is expected to reach actual construction during his term of office. He has been serving as commanding officer of Thirty-sixth Engineer Group Combat in Korea.

The officer was born in Maplewood and has degrees from Louisiana State University and University of California. His father was an engineer for Mississippi River Commission for almost 50 years until his retirement last year.

DR. WILLIAM WIRT KING DIES AT 95; METHODIST MINISTER

PETOSKEY, Mich., Sept. 4 (UP)—Dr. William Wirt King, former president of Ozark Wesleyan College, Carthage, Mo., prominent Methodist minister and writer, died Monday night in Little Traverse hospital. He was 95 years old.

Dr. King, who resided at Walloon Lake, was ordained in 1888. He was president of the Carthage college from 1924-30. He held a number of national offices in the Methodist Church Federation and wrote for numerous church publications. He is survived by his wife of 68 years, Mrs. Alta King.

The Rev. Dr. King was pastor emeritus of Grace Methodist Church, St. Louis, having served two different pastorates here. From 1905 to 1900 he was pastor of old Lindell Avenue Methodist Church, Lindell boulevard and Newstead avenue. In 1910 he returned to serve the same church till 1916, and during his second term here the church was torn down and rebuilt, stone by stone, at its present location, Skinker and Waterman boulevards. When the church moved, it took the new name of Grace Methodist Church.

GOLDEN WEDDING DINNER

Mr. and Mrs. August H. Plag, of 4712 Vienna avenue, will celebrate their fiftieth wedding anniversary tonight with a dinner for relatives and friends at Ray Quinlan's party house, 7817 Clayton road, Clayton.

Plag, now retired, is a former athletic director and coach at Soldan High School. He was with the Board of Education for 43 years.

NEED FOR TEACHERS OF RETARDED PUPILS

City Would Add 50 to 60 More Classes if Instructors Were Available.

St. Louis public schools need 50 to 60 more teachers of mentally retarded children, William Kottmeyer, assistant superintendent in charge of elementary and special education, said today.

Addressing a meeting of elementary school teachers at Kiel Auditorium, Kottmeyer said that seven new rooms for mentally retarded children have been added for the 1957-58 school year, bringing the total to 63.

If enough teachers of mentally retarded pupils were available, he said, 50 to 60 more rooms would be added. The meeting at the auditorium was the final session of a two-day training program for teachers in preparation for the opening of city schools tomorrow.

In co-operation with Washington University's program to establish a training program for teachers of mentally retarded children, a classroom with one-way glass has been prepared at Stix school so student teachers may observe methods, he said.

The number of classes for gifted pupils has been increased from 17 to 26, Kottmeyer related, and pupils participating in the program at the eighth grade level will take high school freshman courses in algebra, general science and French. High school credit will be given, he added.

In 12 schools, 17 "ungraded" classrooms have been added for children needing more training in fundamental skills and 18 remedial reading teachers have been hired, he said.

Reporting on the progress of school construction, Kottmeyer told the teachers that two new elementary schools will go into service tomorrow. They are the 24-room Peabody school at 1224 South Fourteenth street, which will serve the Darst Housing project area, and the Emerson branch school, 5436 Bartmer avenue. It is a seven-room primary unit.

Other branch schools on which work is under way are Field, Riddick, Clark, Farragut, Humboldt, Arlington, Howard and an addition to Windsor school. Property is being acquired for a branch for Cote Brilliante school. Most of the buildings are expected to be ready for the 1958-59 school year, he added.

U.S. Movie Praised at Venice.

VENICE, Italy, Sept. 4 (AP)—A Hollywood film about a dope addict, "A Hatful of Rain," last night drew the biggest ovation so far in the Venice film festival. An audience of 3000 applauded wildly. Italian movie critics were unanimously enthusiastic about the picture.

3¾% CURRENT DIVIDEND
SAVE BY MAIL
Investing only in mortgages insured by U. S. Gov't Agencies. Save by 15th, earn from 1st.
ST. ANN SAVINGS AND LOAN ASSN
ST. ANN 10261 St. Charles Road HA 8-5070
CLAYTON 8115 Clayton Rd. PA 7-3100

There Is No Substitute for the Beauty of Flowers to Lift Heavy Hearts in Time of Bereavement

We Have Excellent Values in BEDROOM FURNITURE
LOIRE
WASHINGTON AT SPRING (8)

Tastes so rich... Swallows so smooth

The Finest Hosts and Hostesses Serve

HILL and HILL

KENTUCKY BOURBON AT ITS BEST

Also available as a Kentucky Blended Whiskey in the familiar round bottle

The taste is rich
the "feel" is light,
Kentucky smooth
no trace of bite.
Take home a fifth
of Hill and Hill tonight!

HILL & HILL CO., LOUISVILLE, KENTUCKY, DISTRIBUTED BY: NATIONAL DISTILLERS PRODUCTS CORP., KENTUCKY STRAIGHT BOURBON WHISKEY—BOTH 86 PROOF—KENTUCKY BLENDED WHISKEY, 65% GRAIN NEUTRAL SPIRITS

Cards Find Missing Runs Too Late, Waiting at Journey's End

Wrap Up Reds, 14-4; At Home Tonight

By Bob Broeg

If the Cardinals shed a tear or several as they stepped off a train this morning, it wasn't because of the sentiment over seeing the Milles Fountain again or even the smiling faces of the wife and kids. It was just because the ball players knew a crying shame when they saw one—so many runs in a single game when only a few sprinkled here and there would have won so many.

Except for the interest of seeing the likely new National League champions in action, the two-game series at Busch Stadium tonight and tomorrow night with the Milwaukee Braves is not apt to create much excitement, for Fred Haney's ball club is eight and one-half lengths ahead with just 22 to play.

If, however, the Cardinals just could have parcelled here and there a run or two from their season's single-game high, achieved in a 14-4 cakewalk last night at Cincinnati's Crosley Field, this series would have been something special, a struggle between the league leader and a reasonably close contender.

11-and-11 Trip.

Unfortunately, the Redbirds' last swing around the league was marred by a feeble offense, which needed crutches after Stan Musial was hurt Aug. 22 at Philadelphia. Not counting the Pittsburgh suspended game, which properly belonged to the third Eastern swing, the final long trip produced 11 victories and 11 defeats.

In those 22 games the Cardinals scored only 88 runs, an average of four a contest, and just two tallies more than Fred Hutchinson's able pitching staff yielded. Eight times the Redbirds were held to two runs or fewer. And these defeats tell the story, games lost by scores of 3-1, 3-2, 2-1, 2-0 and 3-1. Put those five in the victory column and, as mentioned, the series here with the Braves and one at Milwaukee later could have been for the big apple.

Realistically, though, there's little chance of overhauling the Braves now. Where there's life, there's hope, however, as well as Budweiser, and Herm Wehmeier and Sam Jones, two broad-shouldered Redbird right-handers, will try to handcuff Haney's hairy-chested sluggers, led by homer-happy Hank Aaron and Milwaukee's other Most Valuable Player candidate, Red Schoendienst. Juan (5-6) Pizarro is schedule to pitch for the Braves tonight.

A Pitcher's Dream.

If St. Louis pitchers can get the batting support finally accorded Vinegar Bend Mizell in the trip windup, the Cardinals certainly could enhance their chances of finishing second, if not of overtaking the Braves. Mizell, beaten 3-1 and 3-2 before scratching out a 2-1 triumph at Chicago, benefited from a 16-hit attack that ripped the Redlegs last night.

Mizell, himself, drove in as many runs as the Cardinals had scored in 10 of the 22 games on the eight-city tour, hammering home three teammates with an eighth-inning double off Bill Kennedy, the former Brownie lefthander just brought back from Seattle by Cincinnati to help shore up a wobbly pitching staff.

Batterymate Hal Smith, one of three Redbirds with three hits, knocked in four tallies, twice as many in one game as the past 29 contests in which he'd appeared.

Long Pause.

The Cardinals' four runs in the first inning were the most scored by the club in any round since Joe Cunningham's final-frame grand-slam homer beat the Giants July 30 at St. Louis, 7 to 3. The Redbirds, knocking out southpaw Joe Nuxhall in the first inning, kayoed righthander Raul Sanchez in a four-run second, then teed off on Kennedy in a five-run eighth, their largest inning since that black July 18 at Brooklyn, the day Gil Hodges's four-run smash off Mizell caught them in the ninth.

Vinegar Bend has come a long way since then. In his last 68 innings the lanky lefthander has yielded only 15 runs and walked just 15 while fanning 45. Not at his best last night, he passed four, struck out seven and yielded Cincinnati's 10 hits in eight innings, but he had a good excuse. Wilmer tore a finger nail on his pitching hand, tried to stay on and finally was forced to give up.

Mr. Mizell's return to pitching paradise is one of the few pleasant things that have happened in recent times to a ball club that lost its power hitter and the rest of its punch, then found in one night all the runs it had lost for weeks.

Braves Chief and His Medicine Man

—Associated Press Wirephoto.

There's a pennant in the picture here, all the good people of Milwaukee believe, and it's highly unlikely anyone in the National League will prove them wrong. The pennant got into the Milwaukee picture when the club acquired RED SCHOENDIENST (left) in a trade with the Giants, solving all the second base, infield-gluing, field-leader problems of the happy man at the right, Braves Manager FRED HANEY.

Need a Budget

CARDINALS

	AB.	R.	H.	O.	A.
Blasingame 2b	6	2	1	4	3
Dark ss	5	1	3	1	1
Cunningham 1b	5	3	2	8	0
Ennis lf	6	2	3	3	0
Boyer cf	3	3	1	1	0
Moon rf	4	1	0	1	0
H. Smith c	5	1	3	10	0
Kasko 3b	4	1	1	1	1
MIZELL p	4	0	1	0	2
MERRITT p	0	0	0	0	0
Totals	42	14	16	27	7

CINCINNATI

	AB.	R.	H.	O.	A.
Temple 2b	4	0	1	3	3
Whisenant lf	5	1	2	3	0
Robinson rf	5	0	1	3	0
Post rf	5	0	1	0	0
Crowe 1b	4	0	0	6	0
Hook 3b	3	1	1	3	4
Burgess c	3	2	2	3	1
McMillan ss	3	0	0	2	4
NUXHALL P	0	0	0	0	0
SANCHEZ P	0	0	0	0	0
HOOK P	1	0	0	0	0
aTaylor	1	0	0	0	0
KLIPPSTEIN P	0	0	0	0	0
bKluszewski	1	0	0	0	0
KENNEDY P	0	0	0	0	2
cThurman	1	0	0	0	0
FREEMAN P	0	0	0	0	0
Totals	36	4	10	27	14

aHit into forceout for Hook in fourth.
bFlied out for Klippstein in sixth.
cFlied out for Kennedy in eighth.

Innings—	1	2	3	4	5	6	7	8	9	
Cardinals	4	4	0	0	1	0	0	5	0	—14
Cincinnati	1	0	0	2	0	0	0	1	0	— 4

E—Temple, Crowe, Whisenant. RBI—Dark, Cunningham, Ennis 3, Boyer 2, H. Smith 4, Mizell 3, Temple, Whisenant, Burgess, McMillan, 2B—H. Smith, Mizell, McMillan. HR—Ennis, Whisenant, Burgess. SB—Blasingame, Boyer, Temple. S—Mizell. Left—Cardinals 8, Cincinnati 9. BB—Mizell 4, Sanchez 1, Hook 2, Kennedy 2. SO—Mizell 7, Merritt 2, Sanchez 1, Hook 2, Kennedy 1. HO—Mizell 10 in 8, Merritt 0 in 1, Nuxhall 5 in 2⅔, Sanchez 5 in 1, Hook 0 in 2⅓, Klippstein 1 in 2, Kennedy 4 in 2, Freeman 1 in 1. RBER—Mizell 4 and 4, Nuxhall 4 and 4, Klippstein 1 and 0, Kennedy 5 and 5. WP—Nuxhall, Hook. Winner—Mizell (7-10). Loser—Nuxhall (8-9). U—Secory, Landes, Baker and Dascoli. T—2h. 50m. A—8199.

Patterson-Rademacher Film at Loew's State

A film of the recent heavyweight title match between Floyd Patterson and Pete Rademacher will be shown five times daily for a week at Loew's State Theater, starting Thursday.

Patterson retained his championship, knocking out Rademacher in the sixth round at Seattle, Aug. 22. The bout was neither telecast nor broadcast.

Ump's Hassle With Hutch Draws Rare 'Discipline'

For only the second time in his five years as National League president, Warren Giles today had censured an umpire publicly.

As a result of last Saturday's run-in at Chicago, where Bill Baker pushed Manager Fred Hutchinson of the Cardinals in view of a 13,437 crowd and a national television audience, Giles announced tersely through his office in Cincinnati last night that the rookie arbiter had been "disciplined."

The discipline was understood to have been a fine of an undisclosed amount. Hutchinson, ejected during the game for the fifth time this season, was fined $50 for strong language defined as usual by the league merely as "remarks."

With the Cards protecting a 3-2 lead in the ninth, Chuck Tanner of the Cubs was on first base with one out when Dale Long hit a high hopper for which Don Blasingame came in towards the baseline. Just before fielding the ball and throwing out the hitter, Blasingame appeared to be bumped.

Somebody's Wrong.

Hutchinson argued vainly for interference and a game-ending double play. It was while he was jawing with the umpire that he was pushed, Baker later maintaining that Hutch had bumped him first.

The Cardinal manager, denying the charge, said only he hoped there would be no action taken by the league against Baker. He declined comment after he had been fined himself.

Back in 1952, just after Giles had been named league president, he held a hearing and fined Scotty Robb after the umpire had pushed Eddie Stanky, then Cardinal manager, during an argument at home plate.

Robb, incensed, quit the National League and was hired by the American League, but resigned in mid-season about two years later.

Giles's announcement, this time disciplining Baker, a former major league catcher with the Cardinals (1948-49) and other clubs, was made public only after the league president had been pressed for an explanation following disclosure by the Cardinals that Hutchinson had been fined.

Musial's Weekend Plans.

Stan Musial, taking batting practice at Cincinnati, hit one ball against the right field fence and said afterward he hoped to be ready to play next weekend. . . . Former Redbird Pete Whisenant, though batting only .176, hammered a first-inning homer that gave him in just five times at bat against Vinegar Bend Mizell a total of five hits, one of which had been a double and three circuit drives. Then Mizell fanned him the next two trips before Pete singled in the seventh.

Del Ennis's three-run homer in the second off Raul Sanchez will be one the stocky slugger will remember. The drive, Ennis's eighteenth this season, went over the left field wall and hit a sign atop a laundry xacross the street, winning him a free suit of clothes. . . . Jay Hook, 20-year-old bonus right-hander just signed by Cincinnati out of Northwestern University, worked two and one-third scoreless innings against the Redbirds in his major league debut. . . . The Cards now hold a 9-7 edge over Cincinnati, a preseason pennant contender which has lost 16 out of 19 to Milwaukee—B.B.

Cardinal Averages

BATTING

Player.	AB.	R.	H.	HR.	RBI.	Av.
Noren	6	1	3	1	3	.500
Alston	5	1	2	0	0	.400
Musial	468	73	159	29	97	.346
Cun'g'm	200	35	67	9	43	.335
Moon	439	72	128	18	56	.292
Dark	530	75	154	4	54	.291
H. Smith	185	26	50	2	32	.281
Blas'g'e	560	91	151	6	48	.270
Boyer	494	70	133	17	55	.269
Ennis	420	47	113	18	83	.269
Kasko	392	44	104	1	28	.265
L.McD'jel	63	6	16	1	5	.254
Cooper	68	5	17	2	8	.250
Landrith	182	14	44	3	19	.242
Dickson	27	4	6	0	3	.222
Mikula	37	3	8	1	2	.216
B.Smith	165	21	35	3	16	.212
Schmidt	33	3	7	0	3	.212
Jackson	60	5	12	0	2	.200
Wehmeier	47	5	9	0	3	.191
Schofield	41	6	7	0	0	.171
Jones	56	2	9	0	2	.161
Mizell	40	1	3	0	3	.075
V.McD'iel	26	0	0	0	0	.000
Merritt	7	2	0	0	0	.000
Wilhelm	6	0	0	0	0	.000
Muffett	2	0	0	0	0	.000
Miller	0	0	0	0	0	.000
Totals	4676	615	1270	113	584	.270

PITCHING

	W.	L.	IP.	H.	R.	BB.	SO.	HR.
Schmidt	10	1	109	133	56	46	62	12
Jackson	12	8	177	154	66	48	78	18
L.McD'l	12	8	164	175	66	46	63	11
Jones	10	8	159	135	59	60	134	14
Wehmeier	7	6	135	136	63	48	74	20
V.McD'l	7	5	85	68	29	29	44	6
Dickson	5	3	74	87	32	25	29	8
Muffett	2	1	23	22	5	7	11	0
Merritt	1	2	58	51	22	22	26	7
Mizell	7	10	131	115	54	46	77	16
Wilhelm	1	4	52	53	28	20	27	7
Miller	0	0	8	9	4	8	5	0

PENNANT RACES AT A GLANCE

NATIONAL LEAGUE.

	W.	L.	Pct.	G.B.	Left
Milwaukee	82	49	.626	....	23
Cardinals	74	58	.561	8½	22
Brooklyn	73	60	.549	10	21

REMAINING GAMES

Milwaukee (23): away (5)—at Chicago (3), Sept. 20, 21, 22; at St. Louis (2), Sept. 4 (N), 5 (N). Home (18)—Chicago (3), Sept. 6 (N), 7 (N), 8; Pittsburgh (2), Sept. 10 (N), 11; Brooklyn (3), Sept. 12 (N), 13 (N), 14; Philadelphia (2), Sept. 15, 16 (N); New York (2), Sept. 17 (N), 18 (N); St. Louis (3), Sept. 23 (N), 24 (N), 25; Cincinnati (3), Sept. 27 (N), 28, 29.

Cardinals (22): away (9)—at Cincinnati (3), Sept. 20 (N), 21, 22; at Milwaukee (3), Sept. 23 (N), 24 (N), 25. Home (10)—Milwaukee (2), Sept. 4 (N), 5 (N); Cincinnati (3), Sept. 6 (N), 7, 8; Philadelphia (2), Sept. 10 (N), 11 (N); New York (2), Sept. 12 (N), 14; Pittsburgh (2), Sept. 15 (2); Brooklyn (2), Sept. 17 (N), 18 (N); Chicago (3), Sept. 27 (N), 28 (N), 29.

Brooklyn (21): away (11)—at Philadelphia (5), Sept. 4 (N), 5 (N), 27 (N), 28, 29; at New York (3), Sept. 6 (N), 7, 8; at Chicago (2), Sept. 10, 11; at Milwaukee (3), Sept. 12, 13 (N), 14; at Cincinnati (2), Sept. 15, 16 (N); at St. Louis (2), Sept. 17 (N), 18 (N). Home (4)—Philadelphia (3), Sept. 20 (N), 21, 22; Pittsburgh (1), Sept. 24 (N).

AMERICAN LEAGUE.

	W.	L.	Pct.	G.B.	Left
New York	84	49	.632	....	21
Chicago	78	54	.591	5½	22

REMAINING GAMES

New York (21): away (8)—at Washington (3), Sept. 6 (N), 7, 8; at Boston (2), Sept. 27, 28, 29. Home (13)—Boston (5), Sept. 4 (N), 5, 20 (N), 21, 22; Cleveland (2), Sept. 10 (N), 11; Chicago (2), Sept. 13, 14; Kansas City (2), Sept 15 (2); Detroit (2), Sept. 17, 18; Baltimore (2), Sept. 25, 26 (2 twi-night).

Chicago (22): away (14)—at Boston (3), Sept. 10 (N), 11, 12; at New York (5), Sept. 13, 14; at Washington (2), Sept. 15, 16 (N); at Baltimore (2), Sept. 17 (N), 18 (N); at Cleveland (3), Sept. 20 (N), 21, 22; at Kansas City (2), Sept. 23 (N), 24. Home (8)—Kansas City (3), Sept. 27 (N), 28, 29; Cleveland (3), Sept. 27 (N), 6 (N), 7, 8; Detroit (2), Sept. 25 (N), 26; Cleveland (3), Sept. 27 (N), 28, 29.

Don Johnson Hurls Toronto to Victory Over League Leaders

TORONTO, Sept. 4 (UP) — Don Johnson's clutch pitching has provided the Toronto Maple Leafs with another day of life in their quest of the International League pennant.

The 30-year-old veteran of 12 baseball seasons continually hurled his way out of trouble last night to lead Toronto to a vital 2 - 1 victory over the league-leading Buffalo Bisons. With less than a week remaining in the campaign, the Leafs now trail Buffalo by a game-and-a-half. Johnson, in winning his sixteenth game against seven losses, yielded 10 hits. Rip Coleman went all the way for the Bisons, dropping his fourth decision.

Rochester's Dick Ricketts set back Montreal on four hits to win the seven-inning opener, 4-2. In the nightcap, the Royals crashed two homers to even the night's work with an 8-3 triumph.

In other action, Columbus whipped Richmond, 9-5, with Bob Kuzava gaining his seventh victory in eight decisions and Havana defeated Miami, 6-1, behind the six-hit pitching of Joe Hatten.

AMERICAN ASSOCIATION.

Indianapolis 4-13, Louisville 3-12 (second game, 10 innings).
Wichita 7-4, Charleston 3-2.
St. Paul 8, Minneapolis 5.
Denver 13, Omaha 12 (11 innings).

SOUTHERN ASSOCIATION.

Atlanta 6, Nashville 4.
Chattanooga 4, Birmingham 2.
Little Rock 3-8, New Orleans 2-4 (8 innings, first game).
Memphis 2, Mobile 1.

O'Bannon Will Face Orioles In Muny Game

By Neal Russo

Mel O'Bannon, former Washington U. star, who now teaches school, is expected to start for the Kimacks in their return match with the Orioles in the Muny senior baseball playoffs tonight. Game, time at Fairground Park will be 8 o'clock.

Manager Jim Robinson of the Orioles, is likely to call on Righthander Rich Beumer, former Lutheran High standout, who stopped the Kimacks, 8-3, earlier in the two-losses-and-out meet.

After the Orioles were routed by Kutis North, 15-3, Beumer kept his team in the running with a 6-0 triumph over Carter No. 1, Sunday. Teammate Bob Burda, who whacked two home runs in that game, also smashed a pair in the triumph over the Kimacks.

The Orioles, who also hit two triples and two doubles against the Kimacks, clinched that 8-3 triumph with a seven-run outburst in the fourth inning. Checked on five hits, three of them by Larry Smith, in that game, the Kimacks bounced back Sunday with a 16-3 rout of Carondelet.

Manager Herb Mueller's Kimacks boasted five of the nine .300 hitters during the regular South Side League season. Top man was outfielder Jim Schmidt with .435, a mark 69 points better than the .366 for runner-up Rick Lessman, of Carondelet.

The champion Kimacks also have these .300 men: Larry Smith, catcher-outfielder, .344; Tom McCormanck, first base, .344; Tom Brady, second base, .317, and Ken Kortum, shortstop, .306. Third Baseman Johnny Maltagliati just missed making it an all-.300 infield. He finished with .292.

The Kimacks again will be without Outfielder Ed Schall, who informed Mueller that, following his honeymoon in Hawaii, he would continue on to Michigan State. He has a fellowship there and will teach.

Muny Averages

FINAL SOUTH SIDE AVERAGES
(50 or More At-Bats)

Player-Team.	AB.	H.	Av.
Schmidt, Kimacks	69	30	.435
Lessman, Carondelet	71	26	.366
Smith, Kimacks	61	21	.344
McCormack, Kimacks	64	22	.344
Toft, Webster	50	17	.340
James, Webster	56	19	.339
Brady, Kimacks	63	20	.317
Kortum, Kimacks	62	19	.306
Keller, Carondelet	59	18	.305
Fiori, Carondelet	58	17	.293
Maltagliati, Kimacks	65	19	.292
Fiala, Kutis South	66	19	.288
Worbeide, Webster	57	16	.281

Decatur Wins.

DECATUR, Ill., Sept 4 (AP)—Decatur captured the Midwest League Shaughnessy Playoff championship last night with a 3-0 victory over Clinton behind the seven-hit pitching of Al Sanders.

POST-DISPATCH
Sports
Edited by ROY STOCKTON

4C Wed., Sept. 4, 1957 ST. LOUIS POST-DISPATCH

The Scoreboard

NATIONAL LEAGUE
Second Game

	1	2	3	4	5	6	7	8	9	R.	H.	E.
CINCINNATI (at Chicago)										2		
CHICAGO										0		

Batteries: Cincinnati — Nuxhall and Burgess; Chicago—Elston and Neeman.

CUBS 1, REDS 0.
(First Game)

									RHE
Cincinnati	0	0	0	0	0	0	0	0	—0 2 0
Chicago	0	0	0	0	1	0	0	0	x—1 3 1

Batteries: Cincinnati—Podbielan and Bailey; Chicago—Drabowsky and Neeman.
Home run—Chicago, Banks.

Other Games.

NATIONAL LEAGUE

Milwaukee (Pizarro 5-6) at St. Louis (Wehmeier 7-6), 8 p.m.
Brooklyn (Newcombe 10-11) at Philadelphia (Cardwell 4-6), 7 p.m.
New York (Worthington 8-9) at Pittsburgh (Kline 6-15), 7:15 p.m.

AMERICAN LEAGUE

Boston (Brewer 15-11) at New York (Shantz 10-4), 7:15 p.m.
Washington (Stobbs 7-18) at Baltimore (Walker 0-0), 7 p.m.
(Only games scheduled.)

Marty Furgol Wins.

RYE, N.Y., Sept. 4 (AP)—Marty Furgol of Lemont, Ill., took the top award of $750 as individual professional winner in the fourth annual pro-amateur charity golf tournament at the Apawamis Club.

Red Sox Recall Baumann From Oklahoma City

BOSTON, Aug. 4 (UP)—The Boston Red Sox announced they had picked up the options and reacquired 10 minor league baseball players.

The contract of southpaw Leo Kiely was reacquired from San Francisco and he will report with teammates Bob Chakales, Catcher Haywood Sullivan and Outfielder Marty Keough when the Seals complete their Pacific Coast League schedule Sept. 15.

The option on Frank Bauman of St. Louis, sore-armed bonus southpaw, also was picked up and he is to report here from Oklahoma City at the conclusion of the Texas League schedule Sept. 7.

The Red Sox also renewed options on Pitcher Bob Adubato from Albany, N.Y., Pitcehr Al Schroll from Dallas, Outfielder Jerry Mallett from Oklahoma City, and Pitchers Jack Spring and Bert Thiel from San Francisco. The last five players will report at Boston's spring practice.

Moe and Ernie Beat Reds.

CHICAGO, Sept. 4 (AP) — Moe Drabowsky blanked Cincinnati on two hits as the Chicago Cubs used Ernie Banks's thirty-third homer to hand the Redlegs a 1-0 loss in the opener of a double-header today.

FLOOR SAMPLES
New 1957 DeSoto-Plymouths
NEVER DRIVEN
Not just big discounts and high trades but a real honest to goodness clearance sales sale.
FULL FACTORY WARRANTY AND SERVICE ON ALL CARS
CLAYTON MOTORS
8455 MARYLAND PA 7-2200

Famous 9-0-5 Beer
Now in Bottles
10¢ Bottle Case 24 2.29
PEOPLES 9-0-5 STORES
ALL OVER GREATER ST. LOUIS

Litterbugs

WHO'S WHO IN BASEBALL

By the United Press.

LEADING BATTERS
(Based on 350 Official at Bats)

NATIONAL LEAGUE

Player and Club.	AB.	R.	H.	Ave.
Musial, Cardinals	468	75	159	.340
Mays, New York	513	103	173	.337
Aaron, Milwaukee	539	105	171	.323
Robinson, Cincinnati	526	82	169	.321
Foody, Pittsburgh	394	45	117	.321
Groat, Pittsburgh	433	52	135	.319
Schoendienst, Mil.	653	82	175	.316
Hodges, Brooklyn	501	80	151	.301
Temple, Brooklyn	461	74	139	.299
Bouchee, Phila.	494	71	147	.298

AMERICAN LEAGUE

Player and Club.	AB.	R.	H.	Ave.
Williams, Boston	402	97	151	.376
Mantle, New York	446	115	160	.370
Wood'ling, Cleveland	397	95	121	.350
Fox, Chicago	526	98	168	.320
Skowron, New York	441	55	138	.313
Boyd, Baltimore	425	95	135	.309
McDougald, N.Y.	477	82	145	.304
Doby, Chicago	395	87	119	.301
Sievers, Washington	483	89	144	.299
Kaline, Detroit	484	73	144	.298
Minoso, Chicago	483	85	143	.296

HOME RUNS

NATIONAL LEAGUE

Aaron, Braves, 39; Snider, Dodgers, 36; Banks, Cubs, 32; Mays, Giants, 31; Crowe, Redlegs, 29; Mathews, Braves, 29; Musial, Cards, 29.

AMERICAN LEAGUE

Sievers, Senators, 34; Mantle, Yanks, 34; Williams, Red Sox, 33; Colavito, Indians, 23; Wertz, Indians, 23; Maxwell, Tigers, 23.

RUNS BATTED IN

NATIONAL LEAGUE

Aaron, Braves, 117; Musial, Cards, 97; Mays, Giants, 91; Hodges, Dodgers, 87; Banks, Cubs, 84.

AMERICAN LEAGUE

Sievers, Senators, 99; Mantle, Yanks, 91; Jensen, Red Sox, 88; Minoso, White Sox, 87; Skowron, Yanks, 87.

PITCHING
(Based on 11 Decisions)

	W.	L.	Pct.
Schmidt, Cards	10	1	.909
Sanford, Phils	12	3	.800
Donovan, White Sox	10	3	.769
Bahl, White Sox	10	3	.727
Shantz, Yanks	10	4	.714

HOW THEY STAND

Club vs. Club.

NATIONAL LEAGUE

	W.	L.	Pct.	G.B.	Mil.	St.L.	Brk.	Phil.	Cin.	N.Y.	Chi.	Pitt.
Mil.	82	49	.626	....	x	9	11	11	16	11	9	15
St.L.	74	58	.561	8½	8	x	9	11	9	13	10	14
Brk.	73	60	.549	10	8	11	x	5	12	10	16	11
Phil.	69	64	.519	14	9	9	9	x	5	11	14	12
Cin.	67	65	.508	15½	3	7	8	15	x	11	11	12
N.Y.	66	70	.485	18½	9	7	9	10	10	x	13	8
Chi.	49	80	.380	32	7	9	4	6	5	7	x	11
Pitt.	49	83	.371	33½	5	6	10	6	8	7	7	x

AMERICAN LEAGUE

	W.	L.	Pct.	G.B.	N.Y.	Chi.	Bos.	Det.	Balt.	Clev.	Wash.	K.C.
N.Y.	84	49	.632	....	x	13	9	10	12	12	11	17
Chi.	78	54	.591	5½	7	x	12	11	11	11	15	11
Bos.	70	61	.534	13	5	7	x	10	11	11	11	15
Det.	67	66	.504	17	10	9	10	x	12	9	10	7
Balt.	64	67	.489	19	8	9	8	8	x	7	9	15
Clev.	65	68	.489	19	8	5	9	9	12	x	13	9
Wash.	50	81	.382	33	8	5	8	9	5	7	x	8
K.C.	50	82	.379	33½	3	6	5	9	4	11	12	x

Yesterday's Results.

NATIONAL LEAGUE
Cardinals 14, Cincinnati 4.
Milwaukee 8, Chicago 0.
Philadelphia 3, Brooklyn 2.
New York 6, Pittsburgh 5.

AMERICAN LEAGUE
New York 2, Baltimore 0.
Detroit 3, Chicago 2 (11 innings).
(Only games scheduled).

Tomorrow's Schedule.

NATIONAL LEAGUE
Milwaukee at St. Louis, 8 p.m.
Cincinnati at Chicago.
New York at Pittsburgh.
Brooklyn at Philadelphia.

AMERICAN LEAGUE
Boston at New York.
Washington at Baltimore.
(Only games scheduled.)

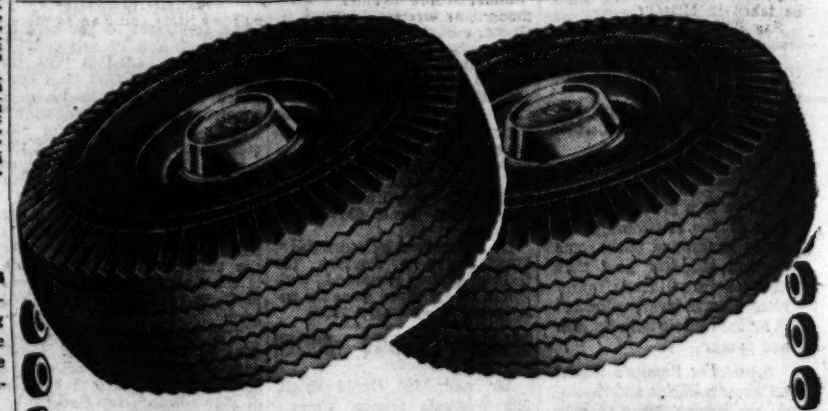

THE "BIG WHEEL IN TIRES"
LOWERS the "BOOM" on PRICES!
Firestone
DELUXE SUPER CHAMPIONS
COME IN—COMPARE THIS TIRE VALUE WITH ANY OTHER ON THE MARKET!
• Original Equipment tread design on Millions of New Cars
• Advanced Body Construction
• Extra Long Mileage Tread
• Quieter Running • Safer
6.70 x 15 $14.75
ALL PRICES FOR BLACKWALLS PLUS TAX & RECAPPABLE TIRES
2 FOR $28.50
4 FOR $55.95
7.10x15 $16.55 2 for $32.10 4 for $63.20
7.60x15 $18.15 2 for $35.30 4 for $69.60
2110 Market St.
FREE PARKING OPEN MON. NITES ALL DAY SAT.
GE. 6-1373
The "Big Wheel" in Tires!
SUBURBAN TIRE WAREHOUSE
225 N. Kirkwood Rd.
OPEN MON. & FRI. NITES PARKING IN REAR
YO. 5-3000

Snavely Counts Polkinghorne, Miles and Lind Key Players

In the Ozarks

By Z. Lee Stokely
Ozark Sportsman and Outdoors Writer.

The use of electrical devices or recordings in taking migratory game birds has been prohibited during the 1957-58 hunting season by a Department of Interior amendment to the migratory waterfowl regulations.

The amended section is broad enough to apply to all migratory game birds and bars the use of recordings and amplifications of imitations of goose or duck calls produced by conventional calling devices. Orally or manually-operated calls are not affected by this ruling.

The standard penalties for the illegal taking of migratory game birds now will apply to the taking of such birds "by the use or aid of recorded bird calls or sounds or recorded or amplified imitations of bird calls or "sounds". These penalties are a maximum of six months in jail, a maximum fine of $500, or both.

The deadly effectiveness of these electronic devices in calling ducks and geese to the hunters' guns and the potential threat of excessive kills which would deplete the resource brought about the departmental order. A typical method was to record the sounds of ducks and geese feeding and then to amplify these sounds to attract birds in flight or at rest somewhere within the birds' range of hearing of the amplified call. The Canadian regulations contain a similar prohibition this fall.

Reports of Heavy Kills.

A kill of 1285 geese was reported made from four grouped shooting pits where electronic calling devices were used last season. In another case five hunters were said to have killed their limit in one and one-half hours, and on two occasions during that period as many as 2000 geese hovered over the blind. In still another instance an electronic recording was reported to have pulled Canada geese out of a federal migratory bird refuge to a blind 500 yards away where five hunters killed their limit.

Effective during the 1957 hunting season, a seasonal import limit of 25 ducks and 10 geese taken by American hunters in Canada can be shipped from the provinces of Alberta, British Columbia, Manitoba and Saskatchewan. For the remaining provinces and territories of Canada, imports will be limited to 16 ducks and 10 geese per calendar week. This modification of last year's regulations was made to conform to Canada's export limits.

The Missouri 1957 waterfowl season begins Oct. 25 and runs through Jan. 2. Last year the season started and ended one day later. No wood ducks may be taken in Missouri.

Bag limits are the same as last year: For ducks, four daily with eight in possession; geese, five daily and five in possession, not more than two of which may be Canada geese; coots, 10 daily and 10 in possession; American and redbreasted mergansers, five daily and 10 in possession.

Shooting hours are from one-half hour before sunrise to sunset. However, there is one exception to these shooting hours. On opening day no migratory birds may be taken prior to 12 o'clock noon, Central Standard Time, in all that part of Chariton county lying west of State Highway 5 and north of U. S. Highway 24.

Outlook Again Is Good.

Reports from the Canadian provinces and northern states indicate that the fall migration will be comparable to that of last year. Some of the provinces suffered somewhat from lack of rainfall and lower water levels resulted. This caused a heavier concentration of ducks on smaller areas but to date no serious outbreaks of disease have occurred. The green and blue-winged teal are the first to fly southward. The mallards, favored by most waterfowlers, usually wait for the ponds and potholes to freeze before beginning their journey.

Duck and goose hunters' luck is dependent almost entirely on the vagaries of the weather. If there is a general freeze-up in the northern states and mild weather in Missouri and Illinois, they linger and feed until driven southward by the cold temperatures. There have been occasions when the major flight passed through in a few days. In other instances the birds have remained throughout the shooting season.

A confirmed waterfowler takes the "blue-bird" weather or howling blizzard in stride. He knows that during a 70-day season there will be a mixture of both. But at every opportunity he will be sitting patiently in a blind, anxiously scanning the skies and waiting for the arrival of the migrants. One or two good days of shooting are recompense enough for all the hardships and disappointments.

Budweisers Oppose Lindenbusch Squad In Bowling Match

There will be three streaks at stake tonight in Masters Bowling League action at the Floriss Lanes. The Buds, with a 6-0 record, will be trying to keep their record clean against Tony Krentz's Lindenbusch squad in the feature match.

Carl Richard, top average man with 238, will be going for his third successive 700 series as the second place Falstaffs (5-1), meet the last place Slattery-Switzer team. The Falstaffs also have a skein of four straight 1100 or better games going into tonight's action. They closed their opening week's play with a 1121 against Fix Mix and then strung three straight 1100s last week against Plaza.

In the other matches, which begin at 8 o'clock, H. & B. opposes Fix Mix and Pulaski and Plaza battle for third place.

Bears Get First Work Of Season

By Jack Rice

All the fine young men, many tanned from summer hardships as playground instructors and lifeguards, gathered on the green of Washington University's practice field yesterday and enjoyed a first day of football. The sky was blue, the breeze was bracing and there wasn't a bruise among them. They'll not see such a day again soon.

It is customary among such gatherings to have a key man or two, players the success of the operation depends upon. The Bears have them in the backfield, Tailback Ken Miles and Fullback Don Polkinghorne, and in the line, Center Ed Lind.

There are expectations that Washington's football will be better than last year, maybe the best yet under Carl Snavely. Washington has good football, although it seems to have a hard time selling the thought. Probably the few boys who starred in high school and avoided a big-time scholarship one way or another, and show up expecting to be star Bears as freshmen realize best just how good a team ex-big-timer Snavely produces. They find there is competition.

Polkinghorne was a high school star at Normandy. Polkinghorne wants to star at nothing except being a Presbyterian minister. That means only he will never know how good he is, except maybe right now at football. As a potential leader of a flock, Polkinghorne has a good working challenge ahead of him this year as a leader of the Bears. They will depend a lot upon him.

Also Can Pass.

He can run the ball and he can punt it best of all under the hurried conditions common to punts, and in the final game of last season it developed that Polkinghorne had been up to something new. He moved to tailback, tried three passes, completed them all, and returned to fullback, a well-rounded triple-threat man.

Punting was Polkinghorne's undoing last season, his junior year in school. The Bears didn't have a punter, so Polkinghorne became one, and in the second game of the season, on the first punt of that game, he drew his leg back and on the downswing his knee became a hard loser. Some defenseman doing a good job had rammed through the Bears, and into punter Polkinghorne, doing a half-season's worth of knee damage.

The fullback was out for four games after that one. He played scattered minutes in the concluding three games, and thought he was good as new in all of them. Washington coaches thought he came close to being right only in the final one. The medical advice now is that if a knee is going to give way under him, it won't be a hangover injury. Last year's injured right knee is at full readiness.

Snavely, asked how important Folkinghorne is to his team's success, said, "He's a key man. He will make a tremendous difference. I don't want to belittle the fellows who carried on in his place, because (Eddie) Stein and the others did very well, but there's no denying Polky's the man we're relying on.

'He's Quick.'

"Last year, when he was out, we had to improvise a lot. What makes him unusually good? Well, he's quick. He's quick in his movements, and he's quick in his thinking. He's quick at seeing a hole made by the interference and going into it. He always goes hard. Interference—following it—that's a ball-carrier. Some fellows are born to always go the wrong way."

On the practice field, at the end of the first work, Lind volunteered to snap back a football to Polkinghorne, for practice punts. Miles stayed to watch, and a thought hit him. "Watch it, Number 38," he said to Polkinghorne. "That hurt us last year." Minister-to-be Polkinghorne nodded mechanically, a man listening to a familiar sermon, and kicked lustily.

Remember? 5...15...25 YEARS AGO

1932—Little Ken Rosewall, 17-year-old Australian junior champion, upset the No. 1 United States player, Vic Seixas, to enter the quarter-finals of the national men's tennis tournament at Forest Hills. . . . Gerry Staley beat his Chicago cousins the fifteenth time in 20 tries, 6 to 1, even though he allowed 12 hits. He issued no walks. . . . Jake Forbes became the Flyers' youngest coach since Alex (Shrimp) McPherson.

1942—The Cardinals fell 4½ games behind Brooklyn, five on the defeat side with 23 to play, as Max Lanier lost to the Giants here, 8-2. . . . Young Hank Borowy of Fordham hurled a one-hitter as the Yankees topped the Browns, 6-0. Harlond Clift got the sole safety on a grounder Joe Gordon couldn't handle in the first inning.

1932—Henry W. (Bunny) Austin, England's tennis star, shocked spectators at the national tournament at Forest Hills by appearing in flannel shorts, then disposed of his opponent, Cecil Metz, in straight sets. . . . Jimmy Foxx's two homers, giving him 51 for the season, enabled the Philadelphia slugger to join Babe Ruth and Hack Wilson as the only 50-plus home-run hitters in baseball history.

Providing the Bear Essentials

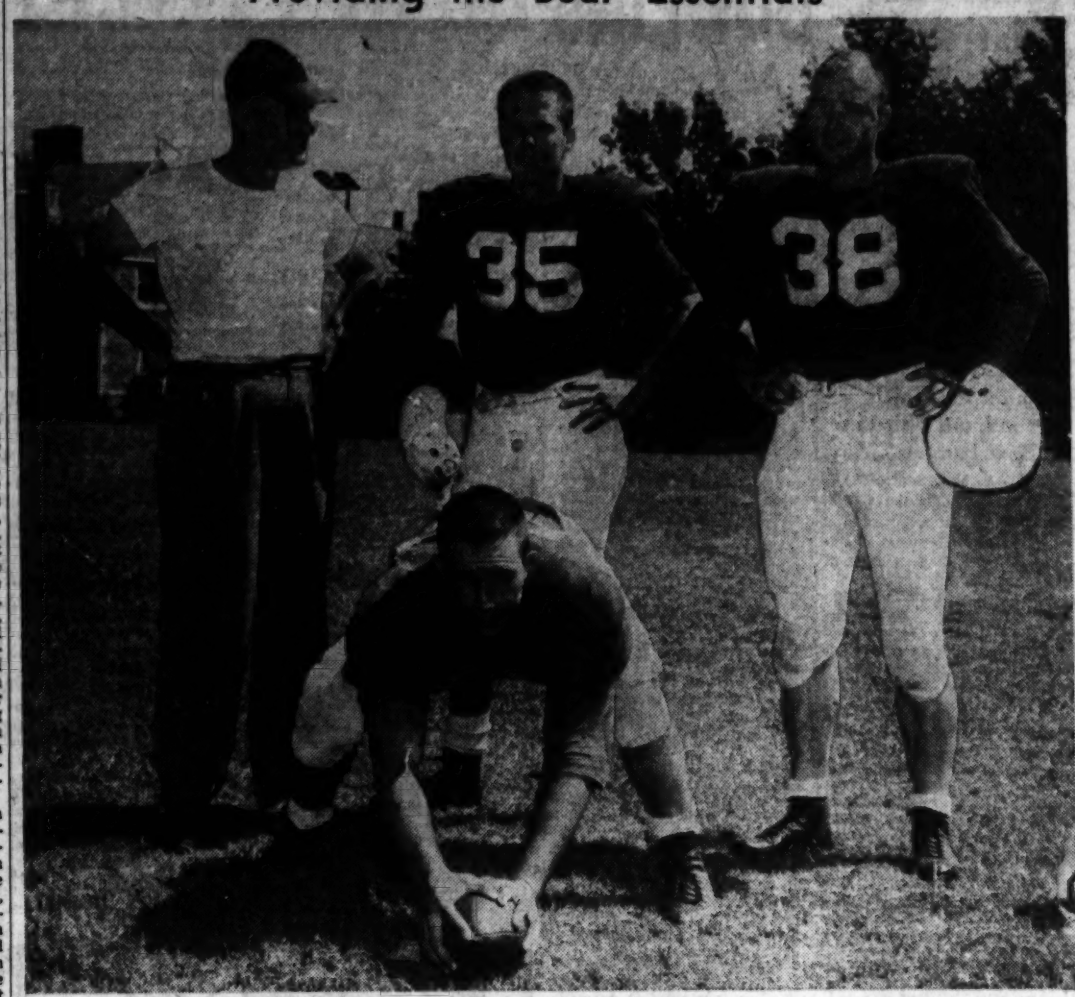

—By a Post-Dispatch Photographer.

Men important in the Washington University football schemes posed after the Bears opening workout. The center is ED LIND, a Little All-America selection last year. Standing, from the left, are Coach CARL SNAVELY and Backs KEN MILES and DON POLKINGHORNE. Some 45 players reported, and about 20 more are to report next week.

'Letter of Intent' to Curb Recruiting Urged by Faurot

By Robert Morrison

Don Faurot, viewing athletic recruiting activities that recently stirred controversy in the Big Eight Conference, makes a few suggestions to other leagues as well as his own.

The University of Missouri athletic director, speaking at an Ad Club luncheon here yesterday, proposed these improvements:

1. Adoption of a letter of intent in the Big Eight, a device advocated by new Missouri football coach Frank Broyles, some of whose prospective athletes had been approached recently by Iowa State and Kansas State.

2. Removal of the word "need" in the new Big Ten code, which Faurot asserted would only drive Big Ten recruiting inducements back under the table.

Can't Get 'Em to Punch Clock.

3. A change in the Pacific Coast Conference's "work program" which Faurot said is "unworkable" because "they can't even get 'em to come in and punch a time clock" on the jobs the athletes are supposed to be doing.

"The athletic scholarship plan is here to stay and the N.C.A.A. has splendid rules," Faurot said, in approving the general trend of control over recruiting. But he cited the need for additional "curbs" against those who would break the rules.

The letter of intent would give a coach a chance to turn his attention to coaching a few weeks before the football season begins, Faurot said.

"As it was during my years of coaching, recruiting still takes 70 per cent of a coach's time and energy," he remarked.

In the Big Ten now, financial need must be shown by students receiving athletic scholarships. The rule is being enforced so well, Big Ten followers report, that many better-heeled prospects are going to other schools.

"If a guy (i.e., coach or school) wants to waste a scholarship on a player who doesn't need it, that's his problem, I believe," Faurot asserted. His main point, though, was that the need to show need would drive Big Ten dealings under the table again and therefore tear down the attempt to establish a responsible program.

Turning to the forthcoming football season for the Tigers, Faurot noted that the "only two teams unbeaten last season—Texas A. & M. and Oklahoma—would be playing only 120 miles away from St. Louis—at Columbia."

Texas A. & M. is scheduled Oct. 5 and Oklahoma, Nov. 9. Faurot smilingly expressed hope that Broyles's new assistant, Jerry Claiborne, would give the Tigers valuable assistance in one particular instance. Claiborne was hired off the Texas A. & M. staff.

With pardonable pride, Faurot commented also on the new three-year Orange Bowl arrangement for the 1959-60-61 games in which the Big Eight representative will be retained as one of the competing teams. After next January, the Atlantic Coast Conference will not necessarily have the other Orange Bowl berth.

Faurot also welcomed Oklahoma State University (formerly Oklahoma A. & M.) into the conference (for basketball in 1958-59 and football in 1960).

"Reason I'm really for it," said the old Tiger coach with his tongue not very much in his cheek, and still showing bruises from years of trying to beat Oklahoma U., "Is that I think they (Oklahoma U. and Oklahoma State) will divide up that talent down there."

Looking farther ahead, Director Faurot said Missouri's stadium must be enlarged to 40,000 capacity in the near future, and that also in remote plans is a 12,000 to 15,000-seat field house.

Kutis Juveniles End Season With 25-1 Mark

Beating the Briquettes twice by a 5-0 score in the Muny juvenile baseball final round, the Kutis Kats ran their season record to 25 victories and one loss.

Bruce Malchow headed the pitching staff that included Butch Khrysal and Jack Lentz. Top batters were Barry Hana and Gary Woods.

The Kutis squad has been together five years. As Southwest Kiwanis in 1953, the boys won 35 straight on their way to the Khoury Missouri-Illinois bantam title. Then they took league titles as the Missouri Roofing midgets the next two seasons. Class C champions in Khoury ball last year, they switched to the Muny in 1957. In five years, they have won 135 and lost 16.

James Shines In Missouri's Kicking Drill

COLUMBIA, Mo., Sept. 4 (AP)—The University of Missouri football squad, working twice a day in full equipment, did its first work on the quick kick and pass offense and defense yesterday after a stiff session of full-speed tackling.

Coach Frank Broyles expressed admiration for Charlie James' work on the quick kick and was happy over the streamlined character of his squad.

Many of his players reported for the start of practice 10 or 15 pounds under their playing weight of a year ago. Broyles is hopeful the streamlining will improve Missouri's speed.

THREE-I LEAGUE.
Evansville 5, Peoria 4.
Cedar Rapids 7, Davenport 2.
Keokuk 7, Burlington 6.

St. Louis Team Wins Twice in Softball Meet

BUENA PARK, Calif., Sept. 4 (AP)—The defending champion Lionettes from Orange, Calif., are making a determined bid to repeat last year's title-winning feat in the women's world softball tournament.

They beat a scrappy Toronto, Canada, team last night, 2-1, in eight innings. Orange's Nonie Hoehn gave up two hits, and Canadian Marion Fox three. Both fanned eight batters.

St. Louis won two games, blanking New York, 4 to 0, and then shutting out St. Petersburg, Fla., 5-0.

Doris Fowler pitched both St. Louis games, giving two hits in each. She struck out five New Yorkers and four Florida girls.

Another pre-tournament favorite, Fresno, Calif., moved ahead by defeating Lancaster, Pa., 2-0.

Other first round games yesterday:

Portland, Ore. 8, Minneapolis, Minn. 0.
Denver 4, Indianapolis 0.
Huntington Park, Calif., 7, New Orleans 2.
Houston, Tex. 2, Springfield, O. 1.
Buena Park, Calif. 1, Stratford, Conn. 0.

Games today: Winners bracket — Denver vs. Orange; Portland, Ore. vs. Buena Park; Huntington Park vs. Houston; Fresno vs. St. Louis.

Losers bracket—Phoenix, Ariz. vs. Springfield; Ashboro, N.C. vs. Toronto; New York vs. New Orleans; Lancaster vs. St. Petersburg. (Losers in this bracket automatically eliminated.)

WESTERN LEAGUE.
Des Moines 8, Sioux City 7.
Lincoln 11, Topeka 9.
Amarillo 11, Colorado Springs 2.
Pueblo 10, Albuquerque 8.

PACIFIC COAST LEAGUE.
Sacramento 6, San Diego 5.
Hollywood 5, San Francisco 3.
Los Angeles 12, Portland 6.
Vancouver 4, Seattle 3.

THE BOX SCORES

St. Louis	AB.	R.	H.	St. Petersburg	AB.	R.	H.
Beck ss	3	0	2	Mars'k 3b	2	0	0
Boitano 2b	2	1	0	Brear'y ss	3	0	0
Steh'k 2b	1	0	0	Riggs cf	3	0	0
Sappin'n cf	4	1	1	Ferrell p	3	0	1
Mathill 3b	4	1	2	Poston 1b	3	0	0
Burke 1b	4	1	1	Milliken c	2	0	0
Stevens lf	3	0	0	J. Mar'k rf	3	0	0
Hennes'y c	4	0	1	Solom'n 2b	3	0	0
Wright rf	3	0	0	Robin'n lf	2	0	1
Fowler p	2	1	1				
Totals	30	5	8	Totals	24	0	2

Innings—	1	2	3	4	5	6	7	
St. Louis	0	0	3	0	2	0	0	5
St. Petersburg	0	0	0	0	0	0	0	0

New York	AB.	R.	H.	St. Louis	AB.	R.	H.
Bowen 2b	2	0	0	Beck ss	4	0	1
Lomb'o 3b	3	0	0	Boitano 2b	3	0	0
Short'y ss	3	0	0	Sapp'n cf	3	1	1
Broom c	3	0	0	Mathill 3b	3	1	0
Galvin p	2	0	1	Burke 1b	2	0	1
M'Ma'n 1b	3	0	1	Stevens lf	3	0	2
Bianco cf	3	0	0	Hennes'y c	3	1	0
O'Haar lf	2	0	0	Wright rf	3	1	1
Burn rf	2	0	0	Fowler p	3	0	0
Totals	23	0	2	Totals	32	4	7

Innings—	1	2	3	4	5	6	7	
New York	0	0	0	0	0	0	0	0
St. Louis	0	0	0	4	0	0	x	4

TUESDAY'S STARS

By the Associated Press.

PITCHING — WARREN SPAHN, Braves—Set a National League record with his forty-first career shutout and became the league's top winner with 18 in six-hit, 8-0 victory over the Cubs.

HITTING—BILL SKOWRON, Yankees—Had three of the champs' six hits, one his seventeenth home run, and drove in both markers in a 2-0 victory over the Orioles.

SOUTH ATLANTIC LEAGUE.
Savannah 2-8, Macon 1-2 (first game 8 innings).
Columbus 6-2, Jacksonville 4-11.
Columbia 10, Charlotte 3.
Augusta at Knoxville postponed, rain.

EASTERN LEAGUE.
Schenectady 5-1, Albany 4-9.
Allentown 2, Binghamton 1.
Reading 7, Springfield 2.

CLOSE OUT SALE ON '57 PLYMOUTH BELVEDERES

$1995.00 DELIVERED ON ST. LOUIS

$495 Cash or Trade Down, $49.95 Month for 36 Months (Includes All Finance Charges.) Insurance Extra. Immediate Delivery even though you owe money on your present car.

INCLUDES ALL THIS EQUIPMENT
★ HEATER & DEFROSTER
★ DIRECTIONAL SIGNALS
★ ELECTRIC DUAL WIPERS
★ CIGAR LIGHTER
★ AIRFOAM FRONT SEAT
★ CHROME WHEEL COVERS
★ ELECTRIC CLOCK
★ 5 TUBELESS TIRES
★ DUAL SUN VISORS
★ DUAL ARM RESTS
★ GLARE-PROOF MIRROR
★ AUTO DOME LIGHT SWITCH BOTH FRONT DOORS
★ TWO-TONE UPHOLSTERY
★ BELVEDERE DELUXE TRIM
★ FULL FACTORY WARRANTY

ST. LOUIS MOTORS
Authorized De Soto-Plymouth Dealer
3949 LINDELL Open Nights 'Til 10 OL. 2-5210

GUNS
FISHING TACKLE
CALL US FOR PRICES
See us for "HENCKELS" (German) cutlery. Pocket knives. Kitchen knives. Scissors.
STEELCOTE PAINTS, NDWE., TOOLS
STEELCOTE STORE
916 PINE • CE. 1-8830

Firestone NYLON Deluxe Super Champion
$19.95 6.70x15 Plus tax and recappable tire
Firestone STORE
4232 FOREST PARK

NOW! '57 FORD
2-DOOR OR 4-DOOR Fairlane 500 SEDAN

NOT A Custom
NOT A Custom 300
NOT A Fairlane
BUT FORDS' FINEST MODEL

OFFERED TO YOU AT THESE LOW PAYMENTS

THESE PAYMENTS INCLUDE ALL THE EQUIPMENT LISTED BELOW

If You Owe Nothing on Your Car			If You Owe $500 on Your Car	If You Owe $700 on Your Car	If You Owe $1000 on Your Car
Model	Your Trade-In Allow. Will Be	Your Payments Will Be	Your Payments Will Be	Your Payments Will Be	Your Payments Will Be
1955	$1665	$31.36	$46.91	$53.14	$62.47
1954	1365	40.69	56.25	62.47	69.94
1953	1165	46.91	62.41	68.69	
1952	965	53.14	69.94		
1951	865	56.25	71.80		
1950	665	62.48	THESE PAYMENTS INCLUDE ALL FINANCE CHARGES FOR 36 MONTHS INSURANCE EXTRA		
1949	465	68.29			

Trade-In Allowance Depends on Make, Model and Condition of Car

★ Radio ★ Stylestone Paint ★ Two-Tone Paint ★ Heater & Defroster ★ White-Wall Tires
★ Directional Signals ★ Air Foam Cushions ★ Large Chrome Hubs ★ Cigar Lighter ★ Electric Clock
★ Dual Sunvisors ★ Safety Glass ★ Color-Match Interiors
★ Dual Armrests ★ Two-Tone Upholstery ★ Dual Horns

Trade Allowance Does Not Apply to Foreign Cars

MIDTOWN MOTORS, INC.
4200 LINDELL JE. 3-7300

Visitors Welcome
REPEAT GRAND OPENING
World's Largest HEALTH STUDIOS
3515-17 HAMPTON VE 2-4141

MEMBERSHIPS AVAILABLE AT ONLY — — — LIMITED OFFER $4 PER MONTH

You can use our equipment every single day during our open hours if you want! All New Facilities

Our Regular Price Is $15 Per Month

CALL FOR YOUR FREE TRIAL VE. 2-4141

YOUR MEMBERSHIP INCLUDES:
• Complete Coast-to-Coast Facilities
• Over $5,000,000 worth of Equipment
• Individual Instruction from Experts
• Unlimited Use of Our Facilities— Steam Room Sun Room Massage
• Proven Guaranteed Results

COURSES IN:
• CONDITIONING
• WEIGHT LOSS
• WEIGHT GAINING

HOURS DAILY 10-10 SUNDAY 10-6

3515-17 HAMPTON VE. 2-4141

American Health Studios
103 STUDIOS FROM COAST TO COAST
VISITORS WELCOME

Seixas Easy Winner Over Emerson in March to U.S. Quarterfinals

Janet Hopps Defeated By Shirley Bloomer

FOREST HILLS, N.Y., Sept. 4 (AP)—Vic Seixas took on the role of teacher instructing pupil today and polished off Australia's young Roy Emerson, 6-3, 6-2, 6-4. Seixas advanced to the quarter-finals of the National tennis championships.

The 34-year-old Seixas took just 61 minutes to eliminate Emerson, one of the Aussies' teen-age whiz kids.

Against Seixas, though, he looked like anything but a whiz kid. He tried to work on Seixas's supposdly weak backhand, but to no avail. Eeverything he hit at Vic, the Philadelphian bashed at his feet. It was a frustrating experience for Emerson, who earlier in the season won the Southampton tournament.

Two of the seeded womn, both from England, also went into the quarter-finals. Shirley Bloomer, No. 4 and the top hope of Britain, turned back Janet Hopps, the national intercollegiate women's champion from Seattle, 7-5, 1-6, 6-3, and Ann Haydon, No. 7, whipped Sally Moore of Bakersfield, Calif., 6-4, 6-4.

Forest Hills Results

FOREST HILLS, N.Y., Sept. 5 (AP)—Summaries of matches today in the national tennis championships:

MEN (FOURTH ROUND)

Vic Seixas, Philadelphia, defeated Roy Emerson, Australia, 6-3, 6-2, 6-4.

WOMEN (THIRD ROUND)

Ann Haydon, England, defeated Sally Moore, Bakersfield, Calif., 7-5, 1-6, 6-3.

Shirley Bloomer, England, defeated Janet Hopps, Seattle, 6-4, 6-4.

Kirkwood Tennis.

Bob Diez vs. Bob Unberferth; Norcutt Coil vs. Fred McAvoy; Granville Johnson vs. Steve Coester; Dale James vs. Alfred Schneider; Dick Glover vs. Gene Webb; and Dave Craft vs. Mike Putney.

Tomorrow's matches—Bill Hahn vs. H. E. Bensick; Ernst Wolken vs. Joseph Woodley; W. F. Bensick vs. Lee James; William Ryan vs. Ricky Clark; Ronnie Johnson vs. Dick Farotta.

IMMEDIATE DELIVERY
'57 DE SOTOS AND PLYMOUTHS
TED'S MTRS. 7486 Manchester at Big Bend

COOL MAJESTIC 242 COLLINSVILLE AVE. EAST ST. LOUIS, ILL.
CLOSED CIRCUIT TELEVISION
SUGAR RAY ROBINSON CARMEN BASILIO
MIDDLEWEIGHT CHAMPIONSHIP
FIGHT DIRECT FROM YANKEE STADIUM
★ Mon. Night, Sept. 23, 9:30 P.M. ★
BIG SCREEN TELEVISION
SEATS $3.60 (Tax Inc.) NOT RESERVED BUT ONLY CAPACITY SOLD MAIL ORDERS INCLUDE SELF ADDRESSED ENV.
BETTER THAN A RINGSIDE SEAT
NOTE! THIS FIGHT WILL NOT BE SHOWN ON HOME TELEVISION
A TNT TELECAST

Fullmer and Vejar in TV Bout Tonight

WEST JORDAN, Utah, Sept. 4 (UP)—Former middle weight champion Gene Fullmer risks his No. 1 rating tonight against clever Chico Vejar in a nationally-televised 10-round bout in Fullmer's home town:

The match between Fullmer and the Stamford, Conn. fighter will be outdoors in the West Jordan Arena. (The bout will be televised by KTVI.)

St. Louisans Finish Second and Third in Bow Hunters' Meet

SEDALIA, Mo., Sept. 4 (AP)—Lon Stanton of Lake Ozark, 1955 titlist, has regained the Missouri Bow Hunters' championship from Bob Brandt of St. Louis.

Stanton won back his title with a score of 1394 in the tenth annual state archery tournament held here over the Labor day weekend. He had a three-day series of 414, 500 and 480.

Brandt wound up third behind Jim Faltes of St. Louis, 1225 and 1228, respectively.

Mrs. Joan Curran of St. Louis repeated as champion in the women's expert division with a 985. Pat Curtis of Joplin was second with 845 and Joyce Janssen, St. Louis, third with 781.

Other champions included: Lauren William, Sedalia, 1086, men's expert "B"; Lloyd Abernathy, St. Louis, 1024, men's bowman; George Fisk, Kansas City, 837, men's archer; Maxine Buehler, Lake Ozark, 532, women's archer; Betty Massman, Moberly, 740, women's bowman; Jim White, Springfield, 1129, intermediate 13 through 15 yards; and Eric Brumm, St. Louis, 1389, junior 12 and under.

PORTABLE & AUTO RADIOS
For your vacation
Newberry RADIO COMPANY
3401 S. Kingshighway VE. 2-2050

BOWLING

by John J. Archibald

Sub Subterfuge Is New Problem.

THE bowling season has hardly begun, but already a problem has risen in regard to one of the new rules. At its convention in Fort Worth last spring, the American Bowling Congress voted to amend Rule 27, dealing with games in which two or more men take part, and there are signs that some bowlers may make improper use of the new version.

Here is the rule:

"Provide that the score of a game bowled by two or more players shall not be credited to any player for average purposes and also stipulate that any game which contains both a bowler's score and a part of a blind score shall not be used in determining the bowler's average."

Previously, when a substitution was made during a game, the starting player was credited with the score. Now the score will not be credited to anyone.

As soon as the news was passed along a member of one St. Louis league pointed out how the rule could be misused.

"If a man is battling for a high ranking among the average leaders in his league, but comes up with what obviously is going to be a poor score, all he has to do is get somebody to throw the last couple of frames for him," the bowler commented. "That way, the bad game will be erased from the records as far as his average is concerned."

With a high average usually being worth prize money at the end of the season, as well as prestige, the temptation to use such tactics will be considerable.

A team in one of the more prominent scratch leagues has already done this twice. The practice could become widespread, particularly in the later stages of the season.

* * *

Busy Schedule Ahead For Tenpin Followers.

THERE'S not much doing Christmas week, but it would be difficult to find many other seven-day periods in which some major bowling activity isn't scheduled this season. Highlights for individual competition will be the two major match game tournaments, the new "World Invitational" in Chicago, Dec. 6-15, and the "All-Star," the Bowling Proprietors Association event that will determine the national individual match game champion, in Minneapolis, Jan. 10-19.

The city eliminations for the latter, in which St. Louisan Don Carter will defend his title, will start the weekend of Sept. 28-29. Competition will continue Oct. 5-6 and 12-13 in St. Louis. A greatly reduced field will compete against outstate qualifiers on Oct. 19-20 and Nov. 2-3.

There's a week skipped in there because the national team eliminations will be held in Kansas City, Oct. 26-27, and the Budweisers must finish either first or second in this 12-game trial in order to be able to defend their championship.

The home-and-home match between the two top scorers will be on Nov. 23-24 and Nov. 30-Dec. 1. The weekend after that comes the world meet in Chicago.

After the All-Star in mid-January, the next event of importance is the women's team elimination in Dayton, O., Feb. 8-9, and the home-and-home matches March 1-2 and 8-9.

The men's doubles championships will be April 19-22 in Mountainside, N.J., and the women's doubles event will be in Los Angeles, May 10-11.

And to fill in any dull spots in that schedule, there is the Missouri state tournament to be held in St. Louis on weekends throughout November, and the A.B.C. tournament, of course, will get under way in Syracuse sometime in March.

CLASSIC LEAGUE

Moll (3)				
McCullough	206	181	204	591
Lococo	228	266	167	661
Krueger	201	201	196	598
Wallis	166	228	201	595
Hoelscher	216	213	277	706
Totals	1017	1089	1045	3151
Alpha (0)				
Tranchilla	213	174	209	596
Pagelia	157	178	178	513
Russell	191	207	222	620
Cecil	155	152	158	465
Coffman	200	192	222	614
Totals	916	903	989	2808
Val-U (3)				
S. Lucido	173	202	216	591
Kaminski	213	200	222	635
Berry	180	168	151	499
Wolfe	176	210	221	607
F. Lucido	191	249	171	611
Totals	933	1029	981	2943
Embassy Lanes (0)				
Nagel	223	159	220	602
Schroeder	184	189	189	562
Supic	170	202	163	535
Willie	163	151	146	460
Radecliff	152	171	171	494
Totals	892	872	889	2653
Sports Bowl (3)				
Kloeppinger	178	178	160	516
Blocker	168	195	163	526
Perren	193	160	173	526
Rittenberg	200	158	175	533
Kluge	174	194	220	588
Totals	913	985	891	2689
Casey's (0)				
Floyd	164	163	214	541
Granich	122	171	133	426
Redemeier	240	148	154	542
Rallo	115	163	160	438
Hofer	170	185	181	536
Totals	811	830	842	2483
Floriss Lanes (2)				
Welsher	225	149	173	547
Uhle	207	150	210	567
Jeannot	155	133	156	444
Rico	183	204	211	598
Chapis	190	179	226	595
Totals	960	813	976	2749
Parisst's (1)				
Ziemba	210	169	171	550
Auburn	144	179	160	483
Caito	173	193	175	541
Koch	154	154	152	460
Rowley	201	224	185	610
Totals	882	919	843	2644

TEXAS LEAGUE.

San Antonio at Houston postponed, rain.

Oklahoma City 9, Fort Worth 3.

Dallas 6-0, Tulsa 3-2.

Shreveport 5-6, Austin 0-7.

HIGH ROLLERS

ARWAY RECREATION
BPA Traveling League.
242 J. Parisi C. Thornton 636
BETHLEHEM LANES
B.-L. Tuesday Business Men
234 B. Strebl W. Gerling 571
B.-L.-B. LANES
Tuesday Men
246 Bert Spain Bert Spain 583
B.-L.-B. Women
190 M. Polkinghorne M. Polkinghorne 483
CENTURY LANES
Women's Victory
184 L. Chambers C. Diel 504
Neighborhood Link Men
233 M. Rievley L. Verdin 594
Men's Victory League
235 H. Simon H. Willson 619
CHIP-WA LANES
Arrowhead Women.
212 M. Bill R. Lager 519
Harmony Lions Mixed.
Women.
182 M. Winkler M. Winkler 400
Men.
194 J. Winkler F. Willen 524
South Broadway Handicap.
214 E. Everding J. Parker 573
CLAYTON BOWL
Clayton Bowlerettes.
183 Va. Brandt Edna Wehner 456
183 Edna Wehner
Clayton Classic Scratch.
256 Tom Nolan Chas. Ostrander 638
CORPUS CHRISTI LANES
Brotherhood League
230 R. Cull A. Stevens 588
C.-C. Mothers Club.
185 R. Fawcett R. Fawcett 507
BEL-MAR LANES
N-S Booster Women.
178 Frances Eaton F. Eaton 473
Methodist Y.A.—Women.
160 June Carr June Carr 434
EMBASSY LANES
Ben Cohen League
214 D. Becker F. Jaffe 581
EPIPHANY LANES
Sverdrup & Parcel Men
197 A. Kurth C. Binbaucher 549
B. May 549
Tuesday Men—9
222 V. Schafer T. Steinmachowitz 595
FAIRGROUNDS BOWL
Holy Name Men
227 V. Bowman V. Bowman 621
FLORISS LANES
St. Louis Classic Scratch.
277 G. Hoelscher G. Hoelscher 706
GRAND-PARK CENTER
Elks No. 9 Men
246 John Fink John Fink 631
DeAndreis Club—Women
185 Ann Nischbach A. Nischbach 511
LONDOFF LANES
Samuel Men
199 M. Kampen M. Labalde 529
Y.M.C.A. Church League
241 Ray Robertson J. Eckert 551
L. Thornhill 551
S.E.A.C. Women
190 M. Kaufman M. Kaufman 473
MAPLE BOWL
Blackjack Women
189 F. Snyder F. Snyder 521
St. Jerome Men
202 P. Jansen E. Steff 570
MIDWAY LANES
St. Louis Firemen—"A"
197 L. Reinstedt L. Weaver 547
PALM LANES
Century Men
214 F. Finocchiaro E. Woehrman 566
Nativity Men
243 N. Nischbach N. Nischbach 621
ST. ANN'S LANES
St. Gregory Holy Name
230 A. Wiesmann W. Tayler 555
ST. JAMES LANES
College Hill Post No. 385.
248 N. Spreen N. Spreen 586
SARATOGA LANES
Homemakers' League
203 J. Stein E. Wolff 477
SPORTS BOWL
Bell Telephone Women
130 Helen Fischer Pat Lovelette 359
WELLSTON LANES
Wellston Major Handicap
214 F. Fowler F. Fowler 547
Wagner Major Handicap
228 L. Godat R. Jennewein 532
Moeg Mixed Doubles
Women
144 D. Schwartz J. Schuler 397
Men
166 A. Gerovannini A. Gerovanni 420

Pastrano Hopes to Get Title Contest

MIAMI, Fla., Sept. 4 (UP)—Willie Pastrano, fourth-ranked heavyweight contender, hopes to land a title bout with Champion Floyd Patterson if he gets by Roy Harris in a 10-round bout here next Tuesday night.

"I'm ready for Patterson now," Pastrano said yesterday after sparring three rounds with former light-heavyweight King Joey Maxim.

Braves Sign Hurler.

MILWAUKEE, Sept. 4 (AP)—A lefthander who averaged 10 strikeouts per game in three years as a college pitcher was signed to a Milwaukee Braves farm contract. Leroy Dyer, 22, of Bar Harbor, Maine, who was graduated from Bowdoin College last June, was signed for the Braves' Eau Claire, Wis., club in the Class C Northern League.

Legion Title Series To Start Thursday

BILLINGS, Mont., Sept. 4 (AP) — Portland, Ore., plays Greer, S.C., Thursday at 2:30 p.m. in the opening game of the 1957 American Legion junior baseball championship finals here. Cincinnati, Ohio, plays Washington, D.C., in the second game at 8 p.m. The four teams won sectional tournaments to qualify for the two-game elimination series.

INTERNATIONAL LEAGUE.

Rochester 4-3, Montreal 2-3.
Toronto 2, Buffalo 1.
Columbus 9, Richmond 5.
Havana 6, Miami 1.

MIDWEST LEAGUE
(Championship Playoff)
Decatur 3, Clinton 0.

Needles Top Weight.

NEW YORK, Sept. 4 (UP)—Needles, the winner of the 1956 Kentucky Derby, has been assigned top weight of 126 pounds for Saturday's $25,000 Sysonby Handicap at Belmont Park. Reneged drew a 124-pound impost, while Ricci Tavi and Third Brother were pegged at 123 pounds each.

BOWLERS
CHOICE OPENINGS FOR TEAMS
CALL KEN WASSER
JA2-9780
FERGUSON LANES

DEMONSTRATORS
This is the Time of the Year We Sell Them!
BIG 4 CHEVROLET
2400 S. JEFFERSON ··· 1 BLOCK NORTH OF GRAVOIS

BIG ANNIVERSARY and EXPANSION SALE!
Get Our Big Trades & Special Deals on
1957 DODGE or PLYMOUTH
We have expanded our facilities by 6000 sq. ft. to give you better than ever service and bigger than ever deals.
DiFranco
5836 DELMAR VO. 3-1800
4232 NATURAL BRIDGE JEfferson 5-4860
COMPARE OUR DEALS! PRICES CARS!
DiFranco COMPARE

V Check the Score...
OLDS gives you more!
More for your money than ever before . . . at your Oldsmobile Dealer's This Week!

Another executive residential area
GREENWICH
CONN.
Takes TIME more than 2 to 1!
TIME — CIRCULATION 1,061
NEWSWEEK — CIRCULATION 481
U. S. NEWS & WORLD REPORT — CIRCULATION 347
TIME
Gives you more concentrated coverage of executive families than NEWSWEEK and U. S. NEWS combined

HIGH PRIORITY
MISSILE GUIDANCE SYSTEM
REACHES DEVELOPMENT STAGE
AT GENERAL ELECTRIC
POSITIONS OPEN AT ALL LEVELS AT NEW G-E SECTION

The new Missile Guidance Product Section of G.E. is developing and refining a high priority system which utilizes radio control devices, low error computer elements and radar feedback — and has been brought to the prototype stage.

Expansion to meet contractural commitments has resulted in the creation of many new high-level openings, but the pace has been so swift that the company's Personnel Development Program cannot fill-from-within all the positions as rapidly as they arise.

If you have had experience in the following areas, why not explore the challenging, long-range opportunities now open with G.E.'s new Missile Guidance Product Section in Utica and Syracuse, New York:

. . . Development and application of radio frequency communications control devices and pulse circuitry.
. . . Data transmission and Telemetry involving development and application of antennas, transducers, transponders, transmitters and receivers.
. . . Test planning, range instrumentation, technical liaison and test execution.

ST. LOUIS INTERVIEWS
Tomorrow and Friday, Sept. 5-6
Call Mr. E. A. Smith
MAin 1-4600
Thurs.: Noon - 7 P.M. or Fri.: Noon - 6 P.M.
To Arrange An Appointment At Your Convenience

If an interview at this time is not convenient, please forward your resume in confidence to Mr. E. A. Smith,
MISSILE GUIDANCE PRODUCT SECTION
GENERAL ELECTRIC
Court Street, Syracuse, New York

ROI·TAN MUST BE BETTER-

Four distinctive 10¢ shapes
FRESH PERFECTOS EXTRA
FRESH BANKERS
FRESH BLUNTS
FRESH PANETELAS
in boxes and 5-packs
FRESH GOLFER CIGARS
5 for 20¢

-And it is!
There has to be a reason why, year after year, more smokers buy and enjoy ROI-TAN than any other 10¢ cigar in America. ROI-TAN must deliver more pleasure, finer quality, finer value. It couldn't be America's largest 10¢ seller—without being America's finest 10¢ buy!
MAN TO MAN — SMOKE ROI-TAN
America's Largest-Selling 10¢ Cigar
Product of The American Tobacco Company – Tobacco is our middle name

Spahn, Closing In on Pitcher-of-Year Honors, Shuts Out Cubs

Phillies Get Past Dodgers In 12th

NEW YORK, Sept. 4 (AP) — Wonderful Warren Spahn, now the National League's all-time shutout king, has the edge for the Pitcher of the Year award today while righthander Jack Sanford, Philadelphia's latecomer, likely will have to be satisfied with the league's rookie citation.

Spahn, the 36-year-old master of Milwaukee's first-place Braves, moved ahead of Sanford and lefthander Billy Pierce of the Chicago White Sox and gained his forty-first career shutout yesterday in an 8-0 victory over the Chicago Cubs.

It was Spahn's eighteenth victory, matching Pierce for the major league lead, and kept the easy-running Braves eight and one-half games ahead of the second-place St. Louis Cardinals, who defeated Cincinnati 14-4.

Sanford, a 28-year-old rookie, missed a big bid to keep pace in victories when lifted for an eighth-inning pinch-hitter as the Phils took a 12-inning, 3-2 victory over Brooklyn that dropped the third-place Dodgers 10 games behind.

In the American League, New York's "struggling" Yankees regained a five-and-one-half-game lead with a 2-0 victory at Baltimore while Detroit chilled the second-place White Sox 3-2 in 11 innings. Those were the only A.L. games scheduled.

The New York Giants defeated Pittsburgh 6-5 in 12 innings in the other N.L. game.

After cracking a tie with former aces Eppa Rixey and Larry French for the lefthanders' shutout record in the N.L., Spahn now compares with Pierce and Sanford like this:

	IP	GS	CG	SO	W-L	ERA
Spahn	232	29	15	4	18-6	2.78
Pierce	225	29	15	4	18-10	3.04
Sanford	203	28	14	3	17-5	2.93

(IP—innings pitched, GS—games started, CG—complete games, SO—shutouts.)

Spahn, whose edge for the second annual Cy Young Award (Don Newcombe won the inaugural) lies in the won-lost and earned run columns, also came a step closer to his eighth season of 20 or more victories. Only one southpaw, Bob (Lefty) Grove, has ever accomplished that feat in modern major league history.

The crafty veteran, only holdover from the Braves' last pennant in 1948, got past the pesty seventh-place Cubs with a six-hitter, striking out five and walking only one. While 26-14 against the Bruins in his 13-year career, Spahn has been held even in four decisions this year.

Southpaw Dick Littlefield, whose only two victories are against the Braves, matched Spahn's whitewash job for six frames, then dropped out in a five-run seventh with three of the scores unearned. Hank Aaron made it a romp with his thirty-ninth homer, good for three runs, in the eighth.

Alexander's Record.

The N.L. record for career shutouts was set at 90 by righthander Grover Cleveland Alexander. The major league southpaw record is 70, by Eddie Plank, who piled up most of them with the Philadelphia Athletics.

Sanford was tagged for both Brooklyn runs and the three meager hits the Dodgers managed, two by Gil Hodges. Dick Farrell and Bob Miller, who pitched the twelfth, no-hit the Brooks over the last five with Farrell winning his seventh.

The Phils had only three hits for eight innings, but Harry Anderson then junked Don Drysdale's bid for a second consecutive shutout with a two-run, two-out homer in the ninth that tied it. Ex-Dodger Chico Fernandez tripled and Willie Jones, batting for Farrell, hit a long fly, for the clincher.

It was a base-running boner that saved it for the Phils. Charlie Neal missed third and was tagged out after apparently scoring when an error followed his R.B.I. double in the seventh that made it 2-0. Drysdale, who had won four in a row and is the Dodgers' top winner, now is 14-8.

Skowron's Worw.

Bill Skowron's bat won for the Yankees. He had two of their three hits, one his seventeenth home run, over the first seven innings, then added an R.B.I. single in the ninth. Tom Sturdivant won his thirteenth, but needed ninth-inning relief from Sal Maglie, who retired the side in his Yankee debut.

Mickey Mantle was 0-for-4, losing three points for a .370 average in his bat race with Ted Williams. The Boston thumper, hitting .376, has a virus infection and will miss the two-game series opening at Yankee Stadium tonight.

Al Kaline thumped the White Sox, swatting his twenty-first home run to lead off the eleventh. He also singled home a run in the first off Bob (No-Hit) Keegan. Gerry Staley lost it in relief for a 5-1 record.

Home runs by Willie Mays, Danny O'Connell and Valmy Thomas brought the Giants a 5-all nine-inning tie, then Ray Jablonski lofted a sacrifice fly after two walks and an error had loaded the bases.

Major League Box Scores

GIANTS 6, PIRATES 5.

PITTSBURGH	AB.	R.	H.	NEW YORK	AB.	R.	H.
F. Smith rf	5	0	1	O'Con'l 2b	5	2	2
Freese 3b	4	0	0	Mueller rf	5	1	1
Groat ss	5	0	0	Mays cf	5	1	1
Skinner lf	5	1	2	Jablon'i 3b	5	0	1
F. Th's 1b	5	0	0	Sauer lf	4	0	0
Mazer'i 2b	4	1	1	Spencer ss	5	0	1
Virdon cf	5	1	2	Lock'n 1b	5	0	2
Foiles c	2	1	1	V. Tho's c	5	1	2
bFondy	1	0	1	Gomes p	2	0	0
Rand c	2	0	0	McCor'k p	0	0	0
Law p	0	0	0	cRhodes	1	1	1
aO'Brien	0	1	0	Miller p	2	0	0
King p	1	0	0				
Face p	1	0	0	Totals	45	6	11
Minsk p	1	0	0				
Purkey p	0	0	0				
Totals	41	5	8				

Two out when winning run scored.
aRan for Law in third.
bSingled for Foiles in seventh.
cSingled for McCormick in seventh.

Innings— 1 2 3 4 5 6 7 8 9 10 11 12
Pittsburgh— 0 0 2 0 0 1 2 0 0 0 0 0—5
New York— 0 0 0 0 0 2 2 0 1 0 0 1—6

E—Jablonski, Spencer, F. Thomas 2, Freese. RBI—F. Smith, Groat, Skinner, Mays 2, Fondy 2, O'Connell 2, V. Thomas, Jablonski. 2B—Virdon. HR — Skinner 1, Mays, O'Connell, V. Thomas. SB—Mays. S—Freese, Face. SF—Jablonski. DP—F. Thomas and Groat; Spencer and O'Connell; Spencer, O'Connell and Lockman; Miller and Spencer. Left—Pittsburgh 5, New York 8. BB—King 1, McCormick 1, Miller 1, B. Smith 2, SO—Gomes 1, King 2, Miller 2. Hit—Law 2 in 2, King 4 in 3⅔, Gomes 6 in 6 (pitched to three batters in seventh), McCormick 0 in 1, Miller 2 in 5, Face 3 in 3, B. Smith 2 in 3, Purkey 0 in ⅓. HBP—King 3 and 2, Gomes 3 and 4, Face 3 and 2, B. Smith 1 and 0. WP—Gomes (Law). Winner—Miller (7-8). Loser—B. Smith (0-3). U—Gorman, Boggess, Burkhart and Dixon. T—2h: 55m. A—3172.

BRAVES 8, CUBS 0

MILWAUKEE	AB.	R.	H.	CHICAGO	AB.	R.	H.
Sch'd'st 2b	3	1	1	Adams 3b	4	0	1
Jones 1b	4	2	2	Walls lf	4	0	1
M'th'ws 3b	5	2	2	Moryn rf	4	0	2
Aaron cf	5	2	3	Banks ss	4	0	1
Pafko rf	4	0	0	Bolger cf	4	0	0
Mantle ss	4	1	1	Long 1b	3	0	0
Cov'gton lf	4	0	1	Neeman c	3	0	1
Crandall c	3	0	1	Morgan 2b	3	0	0
Spahn p	3	0	0	Littlef'd p	2	0	0
				aKindall	1	0	0
Totals	39	8	11	Pobolsky p	0	0	0
				Totals	32	0	6

aFlopped out for Littlefield in eighth.

Innings— 1 2 3 4 5 6 7 8 9
Milwaukee — 0 0 0 0 0 0 5 3 0—8
Chicago — 0 0 0 0 0 0 0 0 0—0

E—Adams. RBI—Mathews, Aaron 4, Mantilla, Covington, Crandall. 2B—Schoendienst, Adams. HR—Aaron. DP—Mantilla, Schoendienst and Jones. Left—Milwaukee 10, Chicago 6. BB—Littlefield 5, Spahn 1. SO—Littlefield 8, Spahn 5, Pobolsky 1. HO—Littlefield 11 in 8, Pobolsky 1 in 1. R&ER—Spahn 6 and 0, Littlefield 8 and 5, Pobolsky 0 and 0. WP—Littlefield 2. Winner—Spahn (18-8). Loser—Littlefield (3-2). U—Delmore, Smith, Conlan and Donatelli. T—2h. 31m. A—7490.

YANKEES 2, ORIOLES 0

NEW YORK	AB.	R.	H.	BALTIMORE	AB.	R.	H.
McD'ald ss	4	1	0	Gardner 2b	4	0	0
Colem'n 2b	4	0	1	Boyd 1b	4	0	0
Mantle cf	4	0	0	Gond'n rf	4	0	2
Sko'ron 1b	4	1	3	Green rf	0	0	0
Berra c	4	0	0	Kell 3b	4	0	3
Howard rf	2	0	0	Nieman lf	4	0	1
dRich'dson	0	0	0	Busby cf	4	0	1
Sl'gbier rf	0	0	0	Ginsberg c	3	0	0
Carey 3b	3	0	0	bPilarcik	0	0	0
Kubek lf	3	0	0	Bridew'r ss	0	0	0
Sturdiv'nt p	3	0	2	aFrancona	1	0	0
Maglie p	0	0	0	Miranda ss	1	0	0
				aE.Rob'on	1	0	0
Totals	31	2	6	Lees p	0	0	0
				fDurham	1	0	0
				O'Dell p	2	0	0
				eTriandos	1	0	0
				Totals	34	0	7

aStruck out for Miranda in seventh.
bRan for Ginsberg in seventh.
cFlied out for O'Dell in seventh.
dRan for Howard in eighth.
eFlopped out for Bridewser in ninth.
fFlied out for Lees in ninth.

Innings— 1 2 3 4 5 6 7 8 9
New York — 0 1 0 0 0 0 0 0 1—2
Baltimore — 0 0 0 0 0 0 0 0 0—0

RBI—Skowron 2. HR—Skowron. SB—Pilarcik. DP—Miranda, Gardner and Boyd. Left—New York 3, Baltimore 9. BB—Sturdivant 1, Lees 1. SO—Sturdivant 3, O'Dell 4, Lees 1. HO—Sturdivant 6 in 8 (pitched to one batter in ninth), Maglie 1 in 1, O'Dell 3 in 7, Lees 3 in 2. R&ER—O'Dell 1 and 1, Lees 1 and 1. Winner — Sturdivant (13-8). Loser — O'Dell (3-9). U—Flaherty, Chylak, Summers, and Honochick. T—2h. 16m. A—9683.

TIGERS 3, WHITE SOX 2.

CHICAGO	AB.	R.	H.	Detroit	AB.	R.	H.
Aparicio ss	5	0	1	Bolling 2b	5	1	1
Fox 2b	5	0	1	Philley 1b	5	0	0
Minoso lf	4	0	0	Groth cf	4	0	2
Lollar c	5	0	2	aTuttle cf	1	0	0
Doby cf	5	1	2	Kaline rf	5	1	2
Dropo 1b	5	1	1	Maxwell lf	1	1	1
Phillips rf	4	0	1	Porter c	3	0	0
Esposito 3b	4	0	0	Kuenn ss	3	0	1
Keegan p	2	0	0	Bertoia 3b	3	0	0
Staley p	1	0	0	bBoone	1	0	1
				Finigan 3b	0	0	0
Totals	40	2	8	Hoeft p	4	0	0
				Totals	35	3	8

aRan for Groth in eighth.
bSingled for Bertoia in ninth.

Innings 1 2 3 4 5 6 7 8 9 10 11
Chicago 0 1 0 0 0 0 0 0 1 0 0—2
Detroit 1 0 0 0 0 0 0 0 1 0 1—3

E—Aparicio, Kuenn. RBI—Doby, Dropo, Kaline 2, Boone. 2B—Aparicio, Bolling, Kuenn. HR—Doby, Dropo, Kaline. S—Porter. DP—Aparicio, Fox and Dropo; Finigan, Bolling and Philley. Left—Chicago 7, Detroit 7. BB—Keegan 4, Hoeft 1. SO—Keegan 1, Hoeft 3. HO—Keegan 6 in 8 (faced one batter in ninth), Staley 2 in 2 (faced one batter in eleventh). R&ER—Keegan 2 and 2, Staley 1 and 1; Hoeft 3 and 2. HBP—Minoso (Hoeft). Winner—Hoeft (7-9). Loser Staley (5-1). U—Soar, Berry, Tabachi, McKinsy. T—2h. 42m. A—4287.

PHILLIES 3, DODGERS 2.

PHILADELPHIA	AB.	R.	H.	BROOKLYN	AB	R	H
Ashburn cf	4	0	2	Cimoli lf	5	0	0
Repul'ki rf	4	0	0	Reese 3b	3	1	0
Boschee 1b	5	1	1	Snider cf	3	0	0
Lopata c	5	0	0	Hodges 1b	4	1	2
And'rson lf	5	1	2	Furillo rf	3	0	0
Hamner 2b	3	0	1	Neal ss	4	0	1
Ka'n'kl 3b	5	0	1	Zimmer 2b	4	0	0
Fern'dez ss	5	1	1	d-Valo	1	0	0
Sanford p	2	0	0	Roseboro c	4	0	0
a-Northey	1	0	1	Drysdale p	4	0	0
b-Bowman	0	0	0				
Farrell p	1	0	0	Totals	35	3	3
c-Jones	0	0	0				
Totals	40	3	9				

aSingled for Sanford in eighth.
bRan for Northey in 9th.
cHit sacrifice fly for Farrell in 12th.
dStruck out for Zimmer in 12th.

Innings—
PHILADELPHIA 0 0 0 0 0 0 0 2 0 0 1—3
BROOKLYN 0 0 0 1 0 0 1 0 0 0 0—2

RBI—Hodges, Neal, Anderson 2, Jones. 2B—Hamner, Neal, Boschee. 3B—Fernandez. HR—Anderson. SB—Reese. S—Repulski, Furillo, Snider. SF—Jones. DP—Drysdale-Neal-Hodges; Neal - Zimmer - Hodges; Zimmer-Neal-Hodges. Left—Philadelphia 7, Brooklyn. BB—Sanford 8, Farrell 4, Drysdale 4. SO—Sanford 3, Farrell 4, Miller 1, Drysdale 9. HO—Sanford 3 in 7, Farrell 0 in 4, Miller 0 in 1. R&ER—Sanford 2 and 2, Drysdale 3 and 3. Winner — Farrell (7-2). Loser—Drysdale (14-8). U—Venzon, Ballanfant, Jackowski, Crawford, Sudol (LF). T—3h. 55m. A—10,190

Esquire Tennis.

Ward Parker will defend his title in the Esquire tennis tournament—for men 40 years of age and older—in the meet starting Saturday on the Tower Grove Park courts. Parker teamed with Frank Keaney for the doubles title last year. Entries may be filed with Joe Karl, PR 6-1970; Dick Hudlin, VO 3-8539 or the Muny Office, MI 7-4374.

Captures Playoffs.

CENTRALIA, Ill., Sept. 4—Virgil Bernsen of St. Louis retained his Centralia Open golf title after beating Pursie Pipes of Mount Vernon in a playoff after they had tied at the end of 36 holes with four-under-par 140s. The annual tourney attracted about 100 amateur golfers.

Gammon Stable Leads Winners At Fairmount

By Herman Wecke

Thurman Gammon, whose horses have won 11 races at the Fairmount meeting, continues to top the money winning owners. The Gammon color-bearers have earned $11,825. In addition to the 11 firsts, the stable's runners have placed nine times and finished in the show position on eight occasions.

The Mr. and Mrs. E. C. Logsdon string, with several handicap performers, is second in earnings with $9675. Pete Maxwell, who will depart this week for Cranwood, O., has won $9550. Mikel Farms, a consistent winner here, has $8900, and George Schatz, another expected to go to Ohio, has $7125. Roy Bruner, enjoying his most successful season here, has $6500 to his credit.

The figures:

	W.	P.	S.	Won.
Gammon	11	9	8	$11,825
Logsdon	8	6	4	9,675
Maxwell	8	15	6	9,550
Mikel	9	9	9	8,900
Schatz	8	8	2	7,125
Bruner	7	4	4	6,500

New horses are arriving at the Collinsville track from Ellis Park and Centennial for the final half of the campaign. Some 40 horses, representing six stables, arrived yesterday. They represent Ralph Walsh, Math Dz Virginia Stables, Percy Hodges, Fred Danner and Fred Underwood. Ralph Hardick, W. Taylor and Homer Smith are expected later in the week.

Racing Secretary Jack Klucina is busy lining up nominations for the $15,000 Fairmount Handicap to be run the night of Sept. 28. He is conferring with horsemen at Chicago, Ohio, Denver and other courses.

Racing will be resumed tomorrow night.

Jockey Ruane Rides First Place Horses In Two Dead Heats

NEW YORK, Sept. 4 (AP) — APPRENTICE JOHN RUANE, 20-year-old Irish-born jockey, put his name into the racing record book at Belmont Park yesterday when he rode two winners in dead heats.

Oldest employes of the Greater New York Association do not recall when there were two dead heats to win on one afternoon, and no instances when the same jockey was involved in both.

Ruane scored with Mrs. Royal Firman Jr.'s Latch ($10.70) to dead heat Keswick Stables' Wendasy ($5) in a 2-year-old, six furlong sprint and then came on with Elmendorf's Lucky Fifteen ($7.40) to finish on even terms with Mrs. Arthur White's Hastego ($8.90) in a six furlong allowance dash. Frank Lovato rode Wendasy and P. J. Bailey was aboard Hastego.

United States Picks Veteran Davis Cup Team

FOREST HILLS, N.Y., Sept. 4 (AP)—The United States will send the oldest Davis Cup team in its history to Australia this year in a try to recapture the famed tennis trophy.

The squad will consist of Gardnar Mulloy, 43, of Miami; Vic Seixas, 34, of Philadelphia; Budge Patty, 33, of Los Angeles, and the "baby" of the team, Ham Richardson, 24, of Westfield, N.J.—if he's willing to leave his wife at home.

The Davis Cup selection committee, headed by Chauncey Steele of Cambridge, Mass., meets Friday to mull over the problem, but its decision is cut and dried, it was learned today.

Neither Renville McMann, president of the U.S. Lawn Tennis Association, nor Bill Talbert, captain of the United States team, would tip their hand, but it's pretty well known around the West Side Tennis Club the trend that official thought is taking.

United States tennis brass believes, with Lew Hoad and Ken Rosewall no longer available to the Aussies, that this may be the year to regain the famed international bowl.

So there will be no experimenting with youngsters.

Charles Is Defendant In Income Tax Suit

CINCINNATI, O., Sept. 4 (UP)—Ezzard Charles, former heavyweight boxing champion, was slapped with a $1279.71 suit for alleged non-payment of city income taxes in 1954 and 1955.

The city claims Charles owes $571.76 in taxes and $707.95 in interest and penalties on $35,393 earned between April 1 and Oct. 31, 1954, and $20,088 earned between March 1 and Nov. 30, 1955.

Win Softball Titles In Baptist Leagues

The Tower Grove Reds won the senior men's championship and the Lindenwood team captured the senior women's crown in the final eliminations of city-wide Baptist Church softball.

The Reds defeated Southwest, 4-1, behind the three-hit pitching of Mel Ottinger, one of the safeties being a home run by Dick Brown. Lindenwood won from Tower Grove, 16-4, in the women's tournament.

Southwest defeated St. Louis Park, 2-1, in the Intermediate Boys. Previously St. Louis Park captured the junior crown.

Grid Rules Meeting At Maplewood Friday

A Football rules interpretations meeting under the direction of Don Ingerson will be held Friday at Maplewood at 8 p.m. A new film, "Football for Millions," also will be shown. Officials, high school coaches and players are welcome.

AUTO RADIO SERVICE
Bring Your Auto — Radio in for Prompt Repairs
PERRY TV
3900 Jennings Rd. GO. 1-1833
Electronics Specialists Since 1926

Brunswick
NO DOWN PAYMENT
$1.00 PER WEEK
EVERY BALL FITTED TO YOUR HAND BY EXPERTS USING BRUNSWICK'S BRUNSCOMETER
$24.95
Our 99th Year
Freund's JEWELERS
418-20 NORTH SIXTH ST.
OPEN 'TIL 8:30 MON. & THURS.

Why Wait? Install
OIL HEAT
Safe • Clean • Automatic
Phone your nearest HEATING CONTRACTOR for immediate installation.
Quickheet Division of
SINCLAIR Refining Company

SAVE
INTEREST—TAXES
INVESTMENT
DEPRECIATION
LICENSE FEES
LEASE A NEW CAR $67.50 per mo.
CHEVROLET 210 • FORD CUSTOM 300
The leader in leasing for 12 years . . .
FELD AUTO LEASING CO., INC.
7666 Manchester MI. 7-2666

Come Drive a Rip-Snorting Bargain
BUICK SALES ROADEO
America's Greatest Choice of Models, Price Ranges and Colors
SPECIAL • CENTURY • SUPER • ROADMASTER—and the distinguished 75
☆ Get the Buy of your Life—at our Carnival of New-Car Values
Our values are bigger and better than ever—all during our nationwide Buick Sales Roadeo. Come drive and price one of these roomy, smooth-performing '57 Buicks today!
☆ Straight-Shootin', High-Falootin' Trade-in Allowances, Too!
Our used-car sales are terrific. That means we can do some high, wide and handsome figuring on your present car!
Convertibles
4-Door Riviera Hardtops
Estate Wagons (Including the New Caballero)
2-Door Riviera Hardtops
2-Door and 4-Door Sedans
Low Down Payments
S-T-R-E-T-C-H-E-D OUT TERMS
Easy-to-carry Installments
See WELLS FARGO Monday Nights, 8:30 E.D.T., NBC-TV Network
Man Alive—Here's the Dream Car to Drive
• VARIABLE PITCH DYNAFLOW* Smooth—and instantly at your command
• BUICK MILLION DOLLAR RIDE Paves as you go
• FULL 6-PASSENGER ROOM Even for those in the middle
• BRILLIANT NEW V8 POWER Strong, silent, obedient—to meet every demand of the road
• LOW-SWEEP SILHOUETTE Suave, natural, distinctively distinguished
• EXCLUSIVE SAFETY-BUZZER* Tells you if you go too fast
WHEN BETTER AUTOMOBILES ARE BUILT BUICK WILL BUILD THEM
Come A-Galloping, Pardner!
Big Buy's Buick
Big Thrill's Buick
—Most completely new Buick in history
*New Advanced Variable Pitch Dynaflow is the only Dynaflow Buick builds today. It is standard on Roadmaster, Super and Century—optional at modest extra cost on the Special. Safety-Buzzer standard on Roadmaster, optional other Series.
SEE YOUR AUTHORIZED BUICK DEALER

CHEVROLET SALE!
ENTIRE STOCK MUST BE MOVED
ALL MODELS! 6's-8's, ALL COLORS
REAL BARGAINS
WHILE THEY LAST!
GEBHART CHEVROLET
5616 GRAVOIS at BATES HU. 1-8600

RECORD ARRIVAL IN NEW YORK OF 9358 ON 12 LINERS

The New York Herald Tribune-Post-Dispatch Special Dispatch.

NEW YORK, Sept. 4—A total of 9358 passengers disembarked from 12 liners in the port of New York yesterday in what customs officials described as the heaviest single day of transoceanic arrivals in the port's history.

The record number, mostly tourists, arrived with 36,000 pieces of luggage and nine suspected cases of Asian flu.

The last day of comparable business that anyone could recall was Sept. 25, 1956, when 7000 to 8000 passengers arrived. Beyond that, one official said, it would be necessary to go back to the mass immigation days before the turn of the century, when a steerage class that no longer exists brought thousands of persons to these shores.

Before the weekend, about 25 passenger ships will have arrived with a total of nearly 20,000 persons aboard, shipping officials reported. The week's total is expected to be the laargest since before World War II.

Soviet Diamond Finds.

MOSCCW, Sept. 4 (AP)—Discoveries of large diamond deposits in the Urals near Sverdlovsk were reported early this week. No details were given other than that the stones are large.

U.N. COUNCIL TO CONSIDER APPLICATION FROM MALAYA

The New York Herald Tribune-Post-Dispatch Special Dispatch.

UNITED NATIONS, N. Y., Sept. 4—The United Nations Security Council will meet tomorrow, at the request of Britain and Australia, to consider an application for U. N. membership from the newly independent Federation of Malaya.

The council seemed certain to approve Malaya's membership, paving the way for General Assembly action to admit the eighty-second U. N. member later this month.

The membership application of Outer Mongolia, resubmitted over the weekend, may also be considered tomorrow, but was likely to be blocked again by a Nationalist Chinese veto.

HEAD OF MEMPHIS OFFICE

Paul R. Christiansen has been appointed district manager of sales for Granite City Steel Co.'s Memphis office, James L. Hamilton Jr., executive vice president and general manager of sales announced today.

Christiansen was graduated from Washington University in mechanical engineering in 1949 and joined Granite City Steel Co. as a sales trainee. He succeeds Howard J. Poland, who is retiring as district manager after 31 years with Granite City Steel and 11 years as manager of the company's Memphis office.

MARINE IN GIRARD-TYPE CASE SET FREE BY COURT-MARTIAL

TOKYO, Sept. 4 (UP)—The United States Navy confirmed today that Marine Pfc. Telesfor P. Trujeque shot and wounded a Japanese woman trespasser last year in an incident closely resembling the Girard case.

Like William S. Girard, Trujeque was guarding a United States military reservation. Like Girard, he fired an empty cartridge case from a grenade launcher in an attempt to drive away Japanese brass scavengers. But the woman was not killed, as was the one in the Girard case.

A United States special court-martial acquitted Trujeque of any intent to injure Kinue Negami, and he has since returned to the states. Mrs. Negami has recovered from her injuries, and is now trying to collect $84 from the United States Government. Girard has been turned over to a Japanese court for trial.

MANAGER OF BREWING PLANT

Otway T. Rash has been named general manager of the Belleville plant of Carling Brewing Co., it was announced today.

He has been director of product development in the consumer product division of Monsanto Chemical Co. for the past five years. Previously he was with Lambert Pharmacal Co., now a division of Warner-Lambert Pharmaceutical Co.

WHO'S WHO in the NEWS

Gov. Faubus a Man From Hills Who Often Defies Tradition

LITTLE ROCK, Ark., Sept. 4 (AP)—The man who ordered the National Guard to stand watch over Little Rock's Central High School comes from deep in the Ozark hills—a far removed land where a man might spend a lifetime without ever seeing a Negro.

A touch of the twang of the mountains remains in the speech of Gov. Orval Faubus, but he is far different from the average hill farmer (a term he loves to use in describing himself), and he has undergone a startling metamorphosis since he opened his first gubernatorial campaign in 1954.

A school teacher, weekly newspaper publisher and former highway director, Faubus seldom indulges in a grammatical slip but some metropolitan folk cringe at a few of his pronunciations—the same sounds that endear him to the common man in the Ozarks. He called the National Guard "the me-lish-ee" in his television speech Monday night.

His action in calling out the Guard to prevent racial integration at Central High was somewhat startling to political observers since the Governor seldom goes all out in any direction. For three years, he has been parrying direct questions from reporters with increasing skill. He has developed from a sometimes fumbling speech-reader in his 1954 darkhorse days to a pretty fair orator.

A Sincere Grin.

Faubus is 47 years old, under average height, with a plain face and an engaging grin that convinces voters of his sincerity. He has a reputation of retribution for his political enemies and fulfilled promises for his supporters.

He numbers among his friends influential east Arkansas business men and planters who are strong segregationists, but he appointed Winthrop Rockefeller to head an effective new program of industrialization—a Yankee who votes the Republican ticket and has a Negro farm manager.

The soft-spoken Governor went against an old political axiom early this year when he pushed a huge new tax program through the Legislature. Faubus, who as a boy walked five mountainous miles to school, insisted that the money was needed for education and welfare.

He has bucked tradition by upsetting one-term Gov. Francis Cherry in 1954 although Arkansas voters usually grant a second term without protest. He won despite a charge that he had attended Commonwealth College of Mena, Ark., labeled subversive by the United States Attorney General and later discontinued. He said he had been on the campus only for a few days and the charge may have worked to his advantage.

Won Without Runoff.

He defied another tradition in 1956 when he remained only slightly above lukewarm on segregation and still won without a runoff. It is significant that his major opponent, former State Senator Jim Johnson, sent a congratulatory telegram to Faubus after the Governor testified in two courts that there would be violence if integration were carried out in Little Rock. Faubus insists that he was not "sold out to the segregationists."

In that 1956 campaign, he remained a middle-of-the-roader with this stock statement:

"There will be no enforced integration in the public schools of Arkansas as long as I am your Governor."

He had repeatedly attacked Johnson as an extremist, and said that integration was a problem for local school boards. (Last year, he said that he would not interfere with Little Rock's gradual integration plan).

Suit Threatened.

Faubus again seemed to have a hands-off attitude toward segregation when four anti-integration bills came up in the 1957 Legislature, but he signed them and said that they were more moderate than those passed by other southern states. On the other hand, he waited so long to appoint the members of the State Sovereignty Commission that he was threatened with a suit.

The commission, established in March, held its first meeting on the day that a United States District Court ordered no interference with integration at Little Rock Central.

Faubus has increased in stature by degrees ever since he first decided—while he was president of the Greasy Creek 4-H Club—that he would like to be Governor. He has paid for his own education and the lure that drew him to Commonwealth 27 years ago was a promise that he could work for his tuition.

Faubus may try to kick over another tradition: The third term. It has been attained by only one Governor since reconstruction.

In ordering out the Guardsmen, Faubus might have envisioner a 1958 campaign in which he would carry three burdens: The third term, a reputation for increased taxes—and segregation.

FREIGHT SALES MANAGER

George T. Magee has been named freight sales manager of the New York Central System, succeeding LeRoy C. Howe, who retired last Saturday after 46 years with the railroad, it was announced today. Howe will be honored at a luncheon Sept. 13 at the Missouri Athletic Club.

Carl J. Hucabee has been named assistant freight sales manager and I. Jack Bader, district freight sales manager. New York Central's freight sales department has its headquarters in St. Louis.

FUND QUOTATIONS

NEW YORK, Sept. 4 (AP)—Quotations furnished by National Association of Security Dealers, Inc., which states they do not necessarily reflect actual transactions or firm bids or offers, but should indicate approximate prices and unless otherwise indicated are as quoted by the sponsors or issuers.

Based on previous session (Sept. 3) closing prices.

Security.	Bid.	Asked.
Affiliated Fund	5.84	6.32
Am Business Shrs	3.62	3.89
Am Mutual Fund	8.33	9.10
Assoc Fund Trust	1.48	1.60
Atom Dev Mutual	4.96	5.41
Boston Fund	15.56	16.82
Bullock Fund	12.59	13.79
Canadian Fund	18.67	20.19
Chemical Fund	16.83	18.20
Colonial Fund	9.69	10.52
Comwith Investment	8.80	9.57
Comwith Stk Fund	12.58	13.67
Concord Fund	13.00	14.05
Dividend Shares	2.67	2.93
Dreyfus Fund	8.87	9.64
Eaton & How Bal	21.55	23.04
Eaton & How Stk	20.50	21.91
Electronics Invest	4.56	5.31
Energy Fund	159.92	161.53
Fidelity Fund	13.81	14.93
F.I.F.	3.64	3.99
Founders Mut Fund	7.67	8.34
††Fundamental Invest	16.08	17.60
Gas Indust Fund	13.79	15.07
Gen Investors Trust	6.97	7.58
Group Sec Electronics	6.60	7.30
Group Sec RR Equip	5.90	6.47
Group Sec Steel	8.51	9.33
Hamilton HC7	4.16	4.54
Hamilton HDA	4.12	—
Income Found Fund	2.38	2.62
Incorporated Income	8.13	8.89
Incorp Investors	8.73	9.44
Instit Growth Fund	10.70	11.71
Instit Income Fund	6.59	7.21
Intl Resources Fund	4.74	5.18
Investment Co Amer	9.10	9.95
Keystone Cust K 4	9.54	10.41
Keystone Cust K 1	8.21	8.96
Keystone Cust S 2	11.14	12.16
Loomis Say Mutual	42.73	—
Manax Fund Auto	5.03	5.84
Manag Fund Gen Indust	3.63	4.00
Manag Fund Patrol	3.26	3.59
Manhat Bond Fund	6.77	7.42
Mass Investors Trust	11.34	12.26
Mass Investors Growth	10.66	11.52
Nation-Wide Secur	18.54	20.08
Natl Investors	10.08	10.90
Pioneer Fund	14.23	15.47
Puritan Fund	6.09	6.58
Putnam Geo Fund	12.18	13.24
Selected Am Shares	8.60	9.31
State Street Investment	39.25	41.75
Telev Elect Fund	11.72	12.77
Unit Accum Fund	10.88	11.83
Unit Income Fund	9.56	10.39
Unit Science Fund	10.73	11.72
Value Line Fund	5.56	6.08
Value Line Income Fd	5.14	5.62
Wellington Fund	12.87	14.03
Wisconsin Fund	5.02	5.42

††Ex-dividend.

SOYBEANS BOUND UP ON REPORT ON SYRIA

CHICAGO, Sept. 4 (AP)—Middle East developments echoed on the Board of Trade today and grain and soybean futures moved ahead.

A statement in Washington by Lon Henderson, the State Department's trouble shooter, that developments in Syria might have serious effects upon the security of the whole free world gave the entire futures list a boost.

Soybeans especially were influenced by Henderson's views regarding Syria's apparent move in the direction of the Russian orbit. Off nearly two cents in early dealings, beans rebounded to erase the loss and advance more than a cent a bushel at times.

Cash oils also were in demand in late dealings and moved up 6 to 7 points from the day's lows.

MERCHANTS' EXCHANGE, Sept. 4—Grain futures range:

	High.	Low.	Close.	Prev. Close.
CHICAGO WHEAT				
Sept	217¼	216⅝	217¼	216¼
Sept new	218⅛	217	218⅛	217¼
Dec	223¾	223	223¾	222⅝
Dec new	224¼	223	224¼-24	223¼-¼
Mar	227	225⅝	226⅞-27	225⅝-26
May	222¼	220⅝	222	220⅝
July	205⅞	203⅝	205⅝-⅞	204¼
KANSAS CITY WHEAT				
Sept	212¼	211⅛	212	211⅝
Dec	219¼	217¼	218¼	217⅝
Mar	222	221¼	222	221¼
May	214⅞	214	214⅝	214¼
July	.....	.....	199b	197½b
MINNEAPOLIS WHEAT				
Sept	228	226⅝	228	226¼
Dec	231⅝	230¼	231⅝	229⅝
May	232	231⅛	231⅞	231
MINNEAPOLIS OATS				
Sept	62	61	62	61¼
CHICAGO CORN				
Sept	125	123	124⅝	122⅞-23
Dec	125⅝	124⅝	125⅝-⅝	124½
Mar	130½	129⅝	130⅝	129¼
May	133½	132½	133½	132⅝-¾
July	136	136	136	134⅝-½
CHICAGO OATS				
Sept	66⅝	66½	66½	66 -⅛
Dec	69¾	69¼	69¾	69⅛
Mar	71⅝	71⅛	71½b	71
May	71½	71⅛	71½a	71b
CHICAGO RYE				
Sept	133½	130⅝	133½-¼	130½
Dec	137½	135¼	137⅝-½	135¼-½
Mar	141	139	141	139¼-⅝
May	141⅝	139½	141⅝	140
CHICAGO SOYBEANS				
Sept	240½	237	240¼	238¼
Nov	237½	233⅝	237¼-½	235¼-35
Jan	241¼	237¼	241¼	238½-⅝
Mar	244½	240½	244	241⅝-½
May	246½	242½	246¼-½	243½-¼
CHICAGO LARD				
Sept	12.70	12.40	12.70	12.37
Oct	12.90	12.67	12.90	12.65
Nov	13.00	12.72	13.00	12.67
Dec	13.50	13.30	13.50a	13.30a
CHICAGO—SOYBEAN OIL				
Sep	11.34	11.18	11.30	11.23-24
Oct	11.45	11.25	11.39b	11.32

St. Louis Cash Grain.

MERCHANTS' EXCHANGE, Sept. 4—Cash Grain market Wednesday: Wheat receipts 26 cars, 3 sold; corn 14 cars, 63 sold; oats, none.

Sales were: Wheat No. 4 Red Winter, $2.12¾. No. 2 Mixed, $2.16¾. No. 3, $2.11¾. Corn: No. 2 Yellow, $1.18@1.19¼. No. 3, $1.16¼@1.18¼. No. 4, $1.14¼@1.16¼. No. 5, $1.12¼@1.13¼. Sample Grade Yellow, $1.05¼@1.14¼. No. 2 Mixed, $1.14¼. No. 4, $1.11¼.

Bran and shorts were 25 cents higher at $36.50@37 and $39.50@40 a ton, respectively.

TREASURY BONDS

NEW YORK, Sept. 4 (AP)—Early over-the-counter United States Government Treasury Bonds:

Security	Bid	Security	Bid
2½s58-57	99.10	2½s68-63	88.26
2¾s59-57	96.22	2½s69-64	
2¾s59-57	97.22	June	88.8
2¾s59	98.26	2½s68-64	
2¾s63-58	99.12	Dec	88.4
2½s58Dec	98.6	2½s70-65	88.2
2¼s62-59		2½s71-66	87.28
June	93.5	2½s72-67	
2¼s62-59		June	87.24
Dec	92.28	2½s72-67	
2¼s60	93	Sept	87.14
2¾s65-60	99.4	2½s72-67	
2¾s61	95.30	Dec	87.24
2¼s61	94.21	3¼s83-78	93.12
2½s67-62	90.16	3s95	88.8
2½s63	93.4		

Prices quoted in dollars and thirty seconds.

U.S. Economy Today

SALES CONVENTIONS COST—150 MILLION

By Sam Dawson

NEW YORK, Sept. 4 (AP).

VACATION DAYS ARE OVER for most Americans but the season for sales conventions and trips as a reward for selling is just catching its second wind.

Full dress sales meetings come to around 2300 a year. Add in the regional conventions and the pep conclaves of small companies and the number is estimated as high as 70,000 by the half dozen or so agencies that run such affairs for corporations.

Sam Dawson

The big national gatherings average out at a cost of $30,000 a year for big companies, although a convening of the corporate clan at Miami Beach may go as high as $220,000. The total spent on national sales conventions is estimated as $150,000,000 a year.

INCENTIVE SELLING WITH a trip as the prize is on the increase. The average trip is for a week to 10 days with wives usually included. Some of these come high. Example: 700 appliance dealers in the general area of New York City vied for five months to increase sales 25 per cent. The value of the prizes totaled $300,000, involving 300 free trips to Europe for winning salesmen and their wives. One household appliance maker reports staging a 13 week promotion that sold $20,000,000 of its products. The cost of the campaign and the prize trips came to less than 5 per cent of the added sales volume.

HOW MUCH INDUSTRY spends each year on these incentive selling contests isn't known, but Martin B. Iger, who heads a conventioneering service, says it must run into millions of dollars. The trips, unlike the sales conventions, are strictly pleasure outings but pay for themselves by the increased sales that precede and sometimes follow them. Salesmen like them for many reasons—one being that they pay no income tax on the cost of the trip, although they would have to pay a tax if the prize had been in cash. Corporate meetings tend to gravitate to the home offices. But a trend has developed in recent years toward holding sales conventions at specialty resorts, featuring swimming or golf or both. The idea is to sugarcoat the serious part of the meetings and also to give a chance for making contacts in recreation as well as in the meetings proper.

AGENCIES SPECIALIZING in meetings say that big corporations average 1½ national sales get togethers a year and six regional meetings. Average attendance at the national parleys is 160 and they mostly run for three days. The regional pep rallies bring in an average of 50 persons for about 1½ days. Companies who hire outside agencies to run the trips and the sales conventions pay them a percentage of the total cost, often 10 per cent. The agencies say they can save money on the trips through experience and bulk buying. Also they shoulder all the arranging and scheduling—and all the gripes.

"CORPORATE REPORTS"

NEW YORK, Sept. 4 (AP)—Only income per share as stated by corporations is given in following table. In some instances comparisons with preceding years may show wide swings (gains or losses) which may be due in cases of loss or largely reduced income to some extenuating or substantial non-recurring cost or temporary influence. These facts should be sought in detailed reports issued by the corporation.

	1957.	1956.
Three Months to July 31.		
Gregory Industries	—.29	.21
Hamilton Watch	—.17	.36
Six Months to July 31.		
Hamilton Watch	—.27	1.05
12 Months to June 30.		
Archer-Daniels-Chickasha Cotton Oil	.37	1.01
Kay Jewelry Stores	2.30	2.83
Spencer Chemical	4.05	4.73
Six Months to July 31.		
Lerner Stores	.60	.51

BANK CLEARINGS.

St. Louis bank clearings for Sept. 4 were $34,100,000 compared with $35,900,000 a year ago.

$16,000 or More Can Be Won On This Week's Double Puzzle Payoff!

$1,000 for Correct Solution to Cash-CROSSword Puzzle No. 14 That Appeared Last Sunday and Tuesday

$5,000 for Correct Solution to Cash-SKILword Puzzle No. 5 Which Appears Below

$10,000 DOUBLE PUZZLE PAYOFF for Correct Solutions to BOTH Puzzles

$16,000 TOTAL

If more than one person submits the correct solutions to both puzzles, the $10,000 Double Puzzle prize will be divided equally among the winners.

The Cash-CROSSword Puzzle for next week's Double Puzzle Payoff will be published in the Post-Dispatch on Sunday, Monday and Tuesday—September 8, 9 and 10.

IMPORTANT! Contestants who wish to try for the $10,000 Double Puzzle Payoff should submit entries for BOTH puzzles published during the same week. Contestants who wish to submit one or more entries for only ONE puzzle each week—either Cash-CROSSwords or Cash-SKILwords—may do so.

$5,000 CASH-SKILWORD PUZZLE

No correct solution to Puzzle No. 4 was submitted. Therefore, the award for Puzzle No. 5 will be $5,000.00. Correct answers for Puzzle No. 4 will be published in the Post-Dispatch Friday, September 6.

(THIS PUZZLE WILL ALSO APPEAR IN THE POST-DISPATCH THURSDAY AND FRIDAY)

ST. LOUIS POST-DISPATCH CASH-SKILWORD PUZZLE No. 5

This entry must be received by 9 a.m. Monday, September 9.

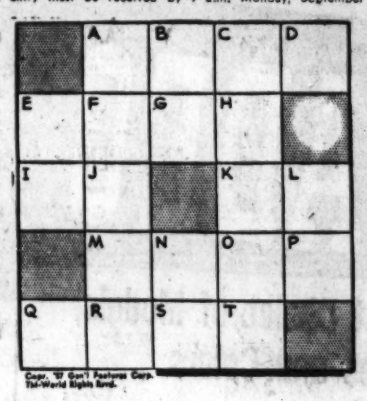

Copr. '57 Gen'l Features Corp. 7st-World Rights Resd.

Please Print:

NAME _____

ADDRESS _____

CITY _____ STATE _____

PHONE _____

Print the first letter of your last name in this square →

PASTE THIS ON A 2c POSTCARD

and mail to Double Puzzle Payoff, Box 1803, Central Station St. Louis 1, Mo. Or bring it to the puzzle box in the Post-Dispatch lobby, Twelfth Boulevard and Olive Street. Remember, it must be received not later than 9 a.m. Monday, September 9.

NOTE: General Features Corporation, originator of this puzzle, has mailed the correct answers directly to the Mercantile Trust Company, St. Louis, where they will be kept sealed in the vault until after the deadline for submitting entries. The St. Louis Post-Dispatch did not prepare this puzzle and does not have the answers in advance. The Official Rules of the contest are as follows:

1. Solve the Cash-Skilword Puzzle by filling in all the lettered squares in the diagram with the proper numbers. To do this, carefully consider each sentence clue. Then choose one of the two words given after each clue that you believe best fits that clue. Write that word's number in the square having the same letter as the clue. For example, the answer number to Clue A should be placed in Square A, etc.
2. Fill in your name and complete address on the entry form, and print the first letter of your last name in the square indicated. Then cut along the dotted lines and paste the complete entry on a 2-cent postcard. Address the postcard to Double Puzzle Payoff, Box 1803, Central Station, St. Louis 1, Missouri.
3. All entries for Cash-Skilword Puzzle No. 5 must be received not later than 9 A.M. Monday, September 9. Entries may be mailed or may be delivered in person to the Double Puzzle Payoff box in the Post-Dispatch lobby.
4. Each week $1,000.00 in cash will be offered for the correct solution to the week's Cash-Skilword puzzle. In the event that no correct solution is received, $1,000.00 will be added to the prize each week until a correct solution to a Cash-Skilword puzzle is received. If more than one contestant submits the correct solution to any week's puzzle, the prize will be divided equally among the winners.
5. Only correctness of solution will count, not decorations. There is only ONE answer that in the judges' opinion is the BEST word to fit the definition in each clue. Decisions of the judges are final, and all contestants agree to accept those decisions as a condition of entry.
6. There is no limit to the number of entries a contestant may submit. If facsimiles are submitted, they must be accurate, hand-drawn copies of the complete entry coupon, correct in all respects as to size and detail. Carbon copies or reproductions made by any mechanical process will not be accepted. It is not necessary to buy the Post-Dispatch to compete in this contest.
7. Any resident of Missouri, Illinois (excluding Cook County) or Arkansas may enter the contest, except employes of The Pulitzer Publishing Company, its advertising agency and members of their households.
8. Names of winners, if any, and the correct solution to Cash-Skilword Puzzle No. 5 will be published in the Post-Dispatch Friday, September 13.
9. The Post-Dispatch is not responsible for entries that are lost, illegible, incorrectly filled out, or arrive too late. It also reserves the right to correct typographical errors and to discontinue the contest at its discretion.
10. A $50.00 BONUS WILL BE PAID FOR THE CORRECT SOLUTION IF IT IS SUBMITTED ON A POSTCARD AND NOT ENCLOSED IN AN ENVELOPE. If there is more than one winner, the $50.00 bonus will be divided equally among the winners who submit their entries on postcards.

HERE ARE THE CLUES:

A. A man who is _____ loved by his family can count on a joyful homecoming at night. (1) DEEPLY; (2) DEARLY.

B. If you gave a present to a charming lady, you'd expect such an acknowledgment. (3) GRACEFUL; (4) GRATEFUL.

C. The _____ of a special witness usually draws crowds of spectators to the trial. (5) EMINENCE; (6) EVIDENCE.

D. Having studied the card, there's no use complaining if you selected the wrong _____. (7) DINNER; (8) WINNER.

E. A girl sometimes gets taken in by a man who _____ about his undying love. (9) SIGHS; (10) LIES.

F. Such behavior by his parents helps a child to grow up with good character. (11) MODEL; (12) MORAL.

G. Some women don't realize how unsmart they look in a _____ dress. (13) RUFFLED; (14) RUMPLED.

H. If a small factory is losing money, the owner may think it best to find a new _____. (15) VOCATION; (16) LOCATION.

I. It's a bad _____ when forty years of Communism can't induce peasants to grow enough food. (17) SYSTEM; (18) SYMPTOM.

J. A girl is more likely to enjoy the evening if her escort is in such a mood. (19) EXPANSIVE; (20) EXPENSIVE.

K. A lion tamer is in an awful one when the lion turns on him. (21) PLIGHT; (22) FRIGHT.

L. Learning to embroider, one should not attempt an elaborate job, but should start with a _____ pattern. (23) SIMPLER; (24) SAMPLER.

M. A tennis champion would be likely to fall in love with this type of girl. (25) AESTHETIC (ESTHETIC); (26) ATHLETIC.

N. The Safety Council constantly reminds us that thousands _____ die on the highways. (27) NEEDLESSLY; (28) HEEDLESSLY.

O. Transferred to a distant city, a family may want quick _____ to dispose of their furniture. (29) ACTION; (30) AUCTION.

P. When the suspect is closeted with the district attorney, a _____ may lighten his sentence upon conviction. (31) CONCESSION; (32) CONFESSION.

Q. Naturally, Dad is proud to have such a daughter. (33) BEAUTIFUL; (34) DUTIFUL.

R. The student who is summoned to the college dean's office for misbehavior may burst out with some _____ remark. (35) IRRELEVANT; (36) IRREVERENT.

S. An apartment house landlord might be lenient with a tenant who _____ in person to ask more time to pay arrears. (37) APPEARED; (38) APPEALED.

T. At a County fair, the _____ will find hundreds of people milling around. (39) MIDDAY; (40) MIDWAY.

NOW save on famous Scotts

Scotts
88th ANNIVERSARY SALE
SAVE $1.00 OR MORE
Bring this coupon for big savings on special Anniversary items

Take a tip from Nature

Seed your lawn this Fall

After a rough summer, your lawn needs the added tone of new, vigorous grass plants. September - October is the best time to reinforce your present lawn . . . and the *best* season to plant a new lawn.

SCOTTS PICTURE BRAND—jewel-like elegance *$1.98 and $9.85*

SCOTTS FAMILY BRAND—good looks, good wear *$1.49 and $5.95*

SCOTTS PLAY BRAND—extra sturdy cushion *$ .98 and $3.98*

Your lawn, old or new, will grow greener and stronger when you feed with *New* TURF BUILDER . . . the complete grass fertilizer . . . no odor . . . no burn, power-packed but less than half the usual weight to handle.

2,500 sq ft - $2.75 5,000 sq ft - $4.50

St Louis
ARNOLD HARDWARE 6809 Gravois FL 2-9946
BROGEN NURSERY 9003 W Florist AJ 1-3850
CENTRAL HARDWARE CO 4200 N Union EV 3-2070
CENTRAL HARDWARE CO 811 N Sixth St
1616 S Kingshighway
6250 Easton Ave
Big Bend and Lindbergh Bds
FORSHAW OF ST LOUIS 835 S Lindbergh WY 3-5570
FRICK HARDWARE CO 3133 Morganford PR 6-2965
GOETZ NURSERY 9041 Watson Rd VI 3-4031
HANLEY HILLS HDWE 7921 Page Blvd PA 5-0095
HANNEKE HDWE & PAINT 5390 Southwest FR 2-5130
LENHAM HDWE CO 6400 Wise Ave ST 1-1615
M & V HDWE & PAINT 8336 Gravois MU 1-3626
MARDEL HDWE & PAINT 3721 Watson Rd MI 5-9683
MELCHER-SCHENK HDWE 4800 Nat Bridge EV 3-6789
NORMANDY HARDWARE CO 7534 Florist EV 5-7757
PINE LAWN HARDWARE 6231 Nat Bridge EV 3-9495
SANDERS NURSERY 8049 Clayton PA 7-9555
SCHULTE HDWE & SUP 7304 Nat Bridge EV 3-3288
SCRUGGS-VANDERVOORT-BARNEY N'wood CH 1-7500
770 Forsyth PA 1-7830
VIRGINIA HDWE STORE 4539 Virginia MU 1-9909
Affton
GERN NURSERY 9336 Tesson Ferry MU 1-0470
SCHRAMM HARDWARE 8634 Gravois FL 1-1286
Dellwood
BAKER'S HARDWARE & PT 9795 W Florist AJ 1-4600
Ferguson
FERGUSON HDWE & SUP 9 Church St JA 2-1531
JUST HDWE & SUP 712 S Florissant JA 2-6377
Florissant
FLORISSANT HDWE & SUP 210 St Francois UN 4-2383
Kirkwood
ROTT HARDWARE 207 N Kirkwood TA 1-4334
Lemay
AUG HOERNSCHEMEYER 109 Lemay Ferry FL 3-9996
SHARP TOOL & RENTAL 3800 Lemay Ferry TW 2-3434
Rock Hill
ARCO GARDENS, INC 9910 Manchester WO 2-4979
University City
WESTOVER NURSERY CO 8100 Olive St WY 1-0303
Webster Groves
YORKSHIRE HARDWARE 8073 Watson Rd WO 1-0696
ILLINOIS
Carbondale
BRADLEY'S HARDWARE 202 W Monroe ☎ 356
Centralia
FELCHLIA ORCHARD & GDN 225 S Locust ☎ 6734
East St Louis
BLOEMER HARDWARE 2743 Bond BR 1-3190
MODEL FURN & GDN SHOP 7308 State DR 3-3180
Litchfield
LITCHFIELD FLORAL GDNS East Union Ave ☎ 300
Mt Vernon
DENOIST BROS HDWE 117 S 10th St ☎ 344

Scotts FIRST IN LAWNS

DULLEST STOCK TRADE IN 2 YRS., PRICES SAGGING

By ELMER C. WALZER
United Press Financial Editor.

NEW YORK, Sept. 4 (UP)—Stock prices sagged today in the lightest volume in two years.

The final prices were the worst of the day and they ranged to losses of more than 2 points in a long list of issues. Steels, oils, chemicals, rails and drugs were wide losers. Some of the metals slipped down 1 or 2 points. Aircrafts dipped fractions to more than a point.

Special issues contributed to the wide losers and they produced a few substantial gains also.

Dullness marked the entire session. At noon the sales volume was at its lowest since early in 1954. It picked up a trifle later and was at the worst since 1955.

(Dow-Jones average of 30 industrial stocks was 3.53 points lower at 482.60 at the close. The 20 rails dropped 2.10 to 135.33 and the 15 utilities lost .14 of a point at 67.92.)

(Standard & Poor's average of 500 stocks was .39 of a point lower at 45.05 at the close. The 425 industrials dropped .44 to 48.69, the 25 rails lost .37 at 28.21 and the 50 utilities slipped .16 to 31.31).

Lack of demand rather than selling pressure brought the decline which ran to more than a point in a long list of issues.

Wall Street seemed to be waiting for more evidence of what business is going to do this autumn before making new commitments or selling more stock.

News of market importance balanced off such an item as a three-for-two split and a higher dividend for Shamrock Oil and an extension in the cuts in the copper price. Anaconda flung into line in that move today.

The split brought only a small rise in Shamrock and the copper cut didn't do too much damage to the coppers. Sunshine Mining said its Washington State oil well was a success and its stock rose more than a point at its best.

Automobile issues sagged despite good reports on August production. Steels lagged despite news the industry was steadily stepping up operations. Nothing seemed to help the market, and nothing seemed to hurt it too much.

Boeing Airplane and Bethlehem Steel featured in volume.

The Associated Press reported that of 1117 issues traded, losses outnumbered gains by 649 to 237. There were 42 new lows for the year and 5 new highs.

The Associated Press average of 60 stocks declined $1.40 to $174.70 with the industrials down $1.90, the rails down $1.70 and the utilities down 30 cents.

Volume for the day totaled 1,250,000 shares compared with 1,490,000 yesterday.

Based on the decline in the average, the quoted value of stocks listed on the New York Stock Exchange fell an estimated $1,700,000,000.

LONDON LEADERS FIRM

LONDON, Sept. 4 (AP)—The London Stock Market looked brighter today.

Leading shares were firm, despite the news of an 80,000,000 pounds ($224,000,000) fall in Britain's gold reserves.

Government stocks went down about five shillings (70 cents) early in the day, but recovered and finished firm.

Oil shares went up, led by Shell with a rise of 3 shillings 10½ pence to 203 shillings 10½ pence ($28.54).

STANDARD & POOR'S INDEX

NEW YORK, Sept. 4 (UP)—Following are Standard & Poor's closing stock indexes (1941-43 average equals 100):

	425 Inds.	25 Rails.	50 Utils.	500 Stks.
Wed. Close	48.69	28.21	31.31	45.05
Wed. 2 p.m.	48.81	28.46	31.38	45.18
Wed. 1 p.m.	48.89	28.48	31.40	45.23
Wed. 43 noon	48.90	28.49	31.39	45.23
Wed. 11 a.m.	48.96	28.58	31.41	45.29
Tues. Close	49.13	28.68	31.47	45.44
High 1957	53.25	32.48	34.29	49.13
Low 1957	44.86	27.98	31.17	42.39

Standard & Joor's 500 stock index as reported by the A.P.:

	High.	Low.	Close.	Ch'ge.
425 Industrials	49.15	48.55	48.60	—.44
25 Railroads	28.67	28.27	28.31	—.37
50 Utilities	31.51	31.21	31.31	—.16
500 Stocks	45.46	44.92	45.05	—.39

DUN & BRADSTREET'S INDEX

NEW YORK, Sept. 4 (UP)—Dun & Bradstreet's daily weighted price index of 30 basic commodities, compiled for United Press (1930-32 average equals 100):

Wednesday 290.98; Tuesday 290.89; week ago 292.05; month ago 294.19; year ago 296.86; high 1957 (Jan. 18) 300.82; low 1957 (May 1) 285.07.

BOND PRICE AVERAGES
(Compiled by the Associated Press)

	20 Rails.	10 Indus.	10 Util.	10 For.	Low Yield.
Wed.	†80.2	89.9	84.4	†79.7	90.2
Tues.	80.4	90.0	84.3	79.8	90.3

†New 1957 low.

WHAT STOCKS DID

	Up.	Down.	Unch.	1957 High.	1957 Low.
Wed.	237	649	231	5	42
Tues.	348	332	439	7	34

DIVIDENDS REPORTED

NEW YORK, Sept. 4 (AP)—Dividends declared:

Stock.	Rate.	Period.	Record.	Pay.
Extra.				
WoodwdGov	.50	..	9-12	9-20
BobbsMerrin	.10	..	12-2	12-16
NorthSnEvc	.05	..	9-19	10-3
Stock.				
TWATyWaSvc	1%	..	9-7	9-25
MillerSonSvc	2%	..	9-19	10-3
ShamrockO&G	*	..	9-16	10-1
*Three shares for each two shares held.				
Initial.				
CMTRProd.	.15	..	9-13	9-30
Increased.				
ShamrkO& g	.60	..	9-16	10-1
Irregular.				
CubanAmSug	1.00	..	9-16	9-27
Regular.				
CINCINNAB	1.00	..	9-16	9-30
BeaverPorDiv	.20	Q	9-13	10-1
DuquesneBre	.10	..	9-13	9-20
Dursley	.05	Q	9-16	9-30
YoungTracing	.20	Q	9-16	10-1
WestTyWaSv	.17	Q	9-7	9-25
ColumbiaPic	.30	Q	9-30	10-30
HallawaKE	.25	Q	9-30	9-30
NestleLeve	.20	..	9-19	10-3
SouPicG&E	.34	Q	9-30	10-15
ZENITHNGAP	.30	Q	11-18	12-16
VICEGOWTool	.40	Q	9-13	9-30
GeneralInc.	.10	..	9-16	9-30
Stock.				
SteerWilliams				
Com.	.45	Q	10-10	11-1
SunLife				
Assur.Can	1.00	Q	9-16	10-1
TrojanBtor	.25	Q	9-7	9-14
WestDepSt	.30	Q	9-10	10-1
Buffalo Forge	.35	..	10-4	10-18
OwensGlassW	.25	..	9-16	9-30
DeccaRecords	.25	Q	9-16	9-30
EquitorJohnso	.50	Q	9-16	10-1
UBFlywood	.50	Q	9-18	10-10
CorroseR	.15	Q	9-20	10-1
Elec.Prod.	.25	Q	9-20	10-1
Swiftco	.25	Q	9-16	10-1
EquityG&E	.27½	Q	9-20	10-15
TexasCable	.35	Q	9-16	10-1
JabAirLin	.62½	Q	9-16	9-30
SquareD	.35	Q	9-16	9-30

TRANSACTIONS ON THE NEW YORK STOCK EXCHANGE

DOW-JONES AVERAGES

WEDNESDAY, SEPT. 4, 1957

	Open.	High.	Low.	Close.	Change.	Sales.
Stocks.						
30 Industrials	485.52	486.19	481.35	482.60	—3.53	137,100
20 Railroads	136.87	137.07	135.17	135.33	—2.10	43,600
15 Utilities	68.05	68.25	67.76	67.92	— .14	23,300
65 Stocks	168.74	167.02	165.29	165.66	—1.37	204,000

	30 Industrials.	20 Railroads.	15 Utilities.	65 Stocks.
1957 High	519.81	157.67	74.61	179.48
1957 Low	454.82	134.03	67.20	161.71
1956 Close	499.47	153.23	68.54	174.09

LEADERS IN SESSION'S TRADE

Stocks.	Sales.	Close.	Chge.	Stocks.	Sales.	Close.	Chge.
Beth Steel	18,100	44¾	— ¼	Florida Pw	11,300	51	—1½
Royal Dutch	16,100	55⅞	—1	Westing El	10,800	63	— ¼
Sunshine Mng	15,700	11⅞	+ ¾	Servel Inc	10,700	4⅛	....
Shell Trans	14,600	28⅞	— ½	Std Oil NJ	10,200	63	—1⅛
Gen Motors	13,500	42½	— ⅞	Nor Am Avia	9,900	25	— ¾
Gen Dynam	11,900	57	— ⅜	US Steel	9,800	64¾	—1⅛
Boeing Airp	11,700	39⅝	— ⅞	Chrysler	9,200	75¾	—1¾

Day's Sales.	Prev. Session.	Year Ago.	Year to Date.	1956 Period.
1,280,000	1,490,000	2,129,340	359,156,219	392,658,010

Aug. Div. in Dollars.	Sales 100s.	Close.	Ch'ge.	Net
Abbott.1.80	3	42⅛	—	⅛
do pf4	1	100	—	½
ABCYand.80	7	15¼	+	¼
ACF Ind 6	4	58⅝	..	....
ACF Wrig.40b	7	13¼	+	¼
Acme Mil 2	6	30¼	..	....
Adams Res.80g	4	34⅝	—	⅛
Admiral	4	14¼	..	....
Aeroquip.40b	2	25⅝	..	....
AetnaStd1½b	2	35	—	⅝
AirReduc2½	28	53⅝	—	⅝
do pf4½	†125	201½	—13	⅝
AlaskaJun	1	8	..	....
AlcoProd1	4	15⅛	—	¼
Aldens1.20	1	17½	+	¼
AllesCo	51	57	..	....
do pr pf 4	†10	144¾	+	1¾
AlleghLud2	29	47¼	—	¼
AllegAW 6	†50	104	—	4
AllisAPap	1	2	..	....
AlliedChem 3b	1	88	—	⅜
AlliedLab 1b	2	52¼	—	¾
AlliedMills 2	4	34	+	½
AlliedProd 1.60	2	21¼	—	¼
AlliedStrs 2	3	44⅝	+	¼
AlliedSt pf 4	†170	78	—	½
AllisChal 2	2	31½	—	½
AlphaPC 1¼	7	33¼	—	¼
AlumLtd .90	71	40⅝	—	½
Alcoa 1.20	17	82¼	—1	¾
AmAlbug 1.40a	1	28⅞	+	¼
Amerace ¼d	3	40¼	—	¼
AmerAda 2	20	118½	—3	½
AmAgCh 3a	2	64½	—	½
AmAirlin 1	27	17⅝	—	¼
AmBaker2.40	1	34¼	—	¼
do pf4¼	†50	98½	+	½
AmBkNote1.20	3	27¼	+	½
AmBosch1b	11	20⅝	—	¼
AmBrkSh2.40a	11	49	—	⅝
do pf4	1	121	+	4
AmBdPar1a	12	17⅞	—	¼
do pf1	1	19	..	....
AmCbl&R.30g	1	5	+	⅛
AmCan2	23	43½	..	....
do pf4¾	4	38	..	....
AmChain2½	4	51⅝	—1	¼
AmChicl3	6	62⅝	—	½
AmColorty1	5	32½	+	⅛
AmCyan1½	42	41⅞	..	....
AmEncaus.60b	9	14⅝	—	¼
AmEnka.65p	5	18¼	+	¼
AmExport2	2	23½	..	....
AmFrgn1	8	14⅝	—	⅛
AmGas&El1.44	23	34⅝	—	⅝
AmHardware1½	5	20	—	¼
AmHawB	1	42	..	....
AmHome Pd4.20a	6	155¾	—2	¼
AmIce¼g	4	15	+	⅝
AmInt.80g	6	15	—	⅝
AminvI	2	18½	..	....
AmMach Pdry1.20b	2	27⅝	—	⅝
AmMch&M2.40a	8	56	+1	¼
AmMetal1.20a	23	21½	—1	....
AmMetPd1½	4	25⅝	+	⅛
AmMolass.70b	2	14	..	....
AmMotors	67	7⅛	+	⅛
AmNGas2.60	6	53¾	—	¼
AmNews1.60	4	28	..	....
AmOptical2	1	34⅝	+	⅝
AmPotash1b	1	58⅝	..	....
AmRad.85g	21	14⅝	..	....
AmSeating1.20a	2	25	..	....
AmShipB2g	†30	58¼	—1½	⅝
AmSmelt2½g	26	50⅝	—1¼	⅝
do pf7	†110	141	+1	....
AmStFd2.40a	6	37⅝	..	....
AmStores2b	11	56	—1½	⅝
AmSugrpf1¾	†1050	31⅝	—	⅝
AmSumTob	3	8⅝	+	¼
AmTel&Tel3	79	174	—	½
AmTob4a	6	71⅝	+	¼
do pf6	†200	114	..	....
AmVitcose2	25	34¼	—	⅛
AmWWks.80	6	10⅝	+	¼
AmphenEl1.20	7	27⅝	—	¼
Anaconda3a	47	53⅝	—1	¼
AnchHG1.50	5	37½	+	⅝
AnderClayt2	1	44½	..	....
AndFrOil.20	4	32½	—	⅝
AndersCop	3	30½	—1½	....
ArchDan2	3	33⅝	..	....
ArgoOil1b	8	28⅝	—	⅝
ArmcoSt3	37	54⅝	..	....
ArmourC&Co1¾f	14	13⅝	..	....
ArmstCork1.20a	7	25⅝	+	¼
do pf3¾	†40	80	—1	....
Arnsum4¼	1	8⅝	—	⅛
ArvinInd2	1	33⅝	—	⅝
AshOil1b	4	17¼	—	¼
do pf1½	2	29	—	⅝
AsrProd.40	3	7	..	....
AssDryG2	2	30⅝	—	⅝
do pf5	†20	93	+1	....
AssocInv2.60	4	71½	+	¼
Atchison1.20	35	32⅝	—	¼
do pf4½	13	91½	..	....
AtlCityEl1.30	3	29⅝	—	¼
AtlCstLine2	23	40	—1	¼
AtlRefin2	28	46⅝	—	⅝
do pf3¾	†100	80⅝	—	½
AtlCit.50	25	9	—	⅛
do pf1	3	16	..	....
AvcoMfg	29	6⅝	—	⅛
Babbitt	10	4	—	⅛
BabcokW1b	22	37¼	—1	⅝
BaldLim5.40	16	12⅝	—	⅛
BaltG&E1.80	17	34¼	+	⅝
Balt&Oh2	39	50⅝	—1¼	....
do pf4	2	57	—	⅝
Bang&Ar2.40a	1	40	—	⅝
BarberOil2 1	7	75½	—	½
BarkerBr1	1	13	..	....
Barkerpf2¼	†150	47	+	½
BathIrWx2.60a	2	51⅝	—1⅞	....
BayukCig1	1	16½	..	....
BeatFds1.80	1	33⅝	+	⅛
do pf4½	†30	91	—1	....
BeaunitMk1	1	14⅝	..	....
BeckmanInst1¼f	2	37½	—	¼
BeechAirc1.20b	2	21	+	⅛
BeechLSav1½	2	30½	—	⅝
BellAirc½g	38	17½	—	¼
Bell&How1	17	45½	+1¼	....
BendixAv2.40	13	54½	—	¼
BenefFin1b	13	18⅝	+	¼
Bengut	26	1⅛	..	....
Best&Co2	3	29⅝	—	¼
BestFds2a	3	45⅝	—	⅝
Bestwall1¼f	16	48	—	⅝
BethSteel1.50h	186	44⅝	..	....
do pf7	2	142½	—1¼	....
Bigelow51	11	11½	—	¼
Black&Dec1.40b	10	51½	—	⅝
BlawKnox1.20b	3	33½	—	⅝
BlissEW2	2	25⅝	..	....
BoeingAir1b	117	39⅝	—	½
BohnAlumIg	2	19	+	¼
BondStr1¼	13	16½	..	....
BookerMcp.80	3	10½	..	....
Borden1.80g	4	59¼	—	⅝
BorgWarn2.40	28	37⅝	—	½
BorgWz2.80	7	47⅝	—	½
Boston&Me	2	15⅝	—	¼
do pf5	1	41⅝	+	¼
BranAirw.60	11	8½	—	¼
BridgStraus2½	10	35⅝	—	¼
do pf2¼	3	44	..	....
BriggsMf	2	7⅞	—	⅛
Briggs&St1.40a	6	37	+	⅝
BristMy1¼g	7	56½	..	....
BritPetGas2	4	34⅞	+	⅝
Brown&Bz1	4	13¼	—	¼
BrownSh2.20	4	43¼	—	½
BrunBalke.90g	1	63½	—	¼
Bucyr 1	1	32¼	—	¼
BuckeyePL1.40	3	24¼	..	....
BucyErie1½g	12	37⅝	+	⅛
BudCol.40	21	17⅞	—	¼
BufForge1.05g	8	30¼	—	¼
Bullard.60p	4	15¼	—	¼
BulovaW1.20a	8	16½	+	¼
Burlind.80	12	11¼	..	....
do 4 pf 4	†80	65¼	—	¼
Burroughs1	14	39⅞	—	¼
ButlerBr1.60	4	21⅝	—	⅝
ButtesCop	1	6½	..	....
CalPack2.20h	1	39⅞	+	¼
Calumn&H.80	6	12⅝	—	¼
CampbDLk.26g	3	13⅝	—	⅛
CampbSoup1½	3	33⅝	+	⅛
CanDry1	9	15¼	—	¼
CanBrew1½g	3	28⅝	..	....
CdnPac1¼a	49	21½	—	⅝
CapitalAir	1	16⅝	—	⅝
CareyPhil1.60	4	23⅝	—	⅛
CaroPaL1.20	6	23⅝	—	⅛
CarpenStil2a	2	61½	—3	⅛
CarrierCp2.40	20	42⅝	—1¼	⅝
do pf2¼	†1580	39½	+	⅝
CaseJ	33	16½	+	⅛
do 2d pf.45	1	5½	..	....
CaterTrac2.40	13	84½	—	⅝
††Celanese1	8	14⅝	+	⅛
††dopf7	†10	108⅝	..	....
††docvpf4¼	1	84⅝	..	....
Celotex2.40	10	30⅝	—	⅛
dopf1	1	17½	..	....
CenAguir1.40	1	20½	+	⅛
CenFdy.60a	3	10½	+	⅛
CenGasRy	4	13⅝	—	⅝
CenSoU.80	8	15¼	—	⅛
CenIllLt2.60	1	50	..	....
CenIllPS1.60	21	27⅝	—	⅛
CenRRNJ	1	26½	—	⅛
CentSoy1.60	12	37	—1	....
CenVilSug1.30g	1	18⅝	+	⅛
CenturyInd.40	1	8½	..	....
CerdePas1.60b	14	34¼	—1¼	....
Cert-teed.50g	5	8⅝	+	⅛
CessnaAir1.40b	3	29⅝	+	⅝
ChadOoth	7	2	—	⅛
ChampPap1.20	2	35¼	—	⅝
dopf4¼	70	93	—	3
ChanceVoutIlb	10	25⅝	+	¼
ChanceVgt1.60	9	32½	..	....
CheckerCab	15	8¼	—	⅛
Chemway.10g	29	9	..	....
ChesapOhio1.20	1	25½	—	⅝
Chas&Oh4	31	60⅝	—	⅛
Chi&Ill1a	2	18⅝	—	⅝
ChiGtWest.85g	2	37⅝	—	⅛
ChiMilPacl½	21	17¼	—	⅛
do pf5	1	56	—	¼
ChiNW	4	27¼	—	¼
do pf	7	35	—	⅛
ChiPneuTi1a	18	24½	—1½	....
ChiRI&Pac2.70	8	33½	..	....
ChickCot	3	11¼	—	⅛
Chrysler3	92	75⅝	—1⅝	....
CinG&E1.20b	19	24⅝	—	⅝
do pf4	†130	85	+	½
CITFinan2.40	17	42¼	—	⅝
CitiesSvc2.40b	45	64⅝	—	¼
CityInvest.40k	21	15	..	....
CityProd1½a	3	40	+	¼
CityStr1.40	2	18¼	—	¼
ClarkEquip2a	3	55	—	½
ClevCC&SL10	†10	170	..	....
ClevElIll1.60	6	38⅝	—	½
do pf4½	†110	92	—	½
Clevite¼g	27	23⅛	—	⅝
ClimaxMo3.60	16	70½	—	¼
CluettPea1½g	7	37⅝	+	¼
do pf7	†30	130	+	⅝
do pf4	1	93	..	....
CocaCola4a	9	100⅝	+	½
ColgPalm3	9	46½	—	½
ColhAlk	3	15⅝	—	⅛
ColhFuf2	3	28⅝	—	⅝
Colo&So2pf4s	†50	52	..	....
ColBrd¾g	12	29⅝	—	⅛
do pf3¾g	6	29⅝	+	½
ColGas1	30	16⅝	—	⅛
ColPict1.20b	2	18½	..	....
ColCarb2.40	7	40¼	—	⅛
Colt&OhEl1.60	9	29⅝	+	⅛
CombEng1.12	8	27½	—	¼
ComCred2.80	6	47⅝	—	⅛
ComISolv1	3	14⅝	—	⅛
ComwEd2	14	39⅝	..	....
CondeNast		5⅛	..	....
ConsMills.80	25	11⅝	—	⅛
Consolum.40p	1	10¼	..	....
ConsCigar1.20b	1	36½	—	¼
††ConCopp.65g	17	11½	..	....
ConEdis2.40	12	42	—	⅛
ConEdis pf5	3	98⅝	+	¼
ConElectrod.40a	13	42½	—2	....
ConElfnd	3	29	..	....
ConFoods1	3	15¾	..	⅛
ConNGas1.96	2	41½	..	....
qConRetSt	2	1⅝	..	....
ConsuPw2.40	13	44⅝	—	⅛
do pf4.52	†70	91	..	....
do pf4½	†100	90½	—1½	....
Container1	10	17⅝	—	½
ContCan1.80	10	43½	—	⅝
do pf3¾	†100	81	—	⅝
do 2d pf4¼	1	108½	+	⅝
ContCop&S1	7	11⅝	—	¼
do pf1¼	1	22⅝	—	⅛
ContIns2	3	44¼	—	⅛
ContMot.30g	19	7⅝	—	¼
ContOil1.20g	16	57⅝	—	¼
CoopBess1.60	7	28¼	—	⅝
CopperRng1b	3	25⅝	—	⅝
CopwRit2	11	12⅝	—	⅝
CornPd1½	15	30½	..	....
dopf7	†20	148	+1	....
CornellD1.20	2	18⅝	—	¼
CorningGl1a	11	83⅝	—1¼	....
CornProd1	25	21⅞	..	....
CotyInc1¼f	1	4⅝	—	¼
CotyInt1.15g	3	2⅝	..	....
CraneCo2	1	27⅝	—	⅝
CrameTW1.60a	3	28½	—	⅝
CrescentCp¼h	9	14⅝	+	⅝
CrownCork.20a	8	15⅝	..	....
CrownZell1.80	37	49⅞	+	⅝
CrucSt1.60	22	30½	—	⅝
CubaRR pf	†50	25¼	—	⅝
CubAmSug¾g	37	24½	—1¼	....
CudahyPk	4	7½	..	....
CuneoPress	10	31⅝	+	⅛
CunnDrug1.60a	2	31	..	....
CurtisPub.35g	39	11¼	—	¼
CurtissWr2¼g	41	37⅝	—	⅞
do A2	1	38	..	....
CutlHx2a	5	49	+	½
DanRivM.80a	15	10⅝	+	⅛
DanaCo3	1	53¼	—	¼
DavegaStr	5	4	—	⅛
Davstrom1.20	7	40⅝	—	¼
DaytP&L2.40	12	44	—	¼
do pfA3¾	†30	78	—	⅛
DaytonRub1.40b	4	20½	—	¼
DecaRec1	3	18⅝	—	¼
Deere1½	17	29⅝	+	⅛
do pf1.40	1	27¼	—	⅛
DelaRud2	2	26	—	⅝
DelMonte1	6	13½	..	....
DeltaAirL1.20	3	20⅝	—	⅛
Den&RGW2½	3	44½	—	½
DetEdis2	40	39⅝	—	⅛
DetStCp1	6	15½	—	¼
DeVilbiss2a	1	44	—	¼
DiamAlk1.80b	5	44⅝	—	⅝
DiamMat1.80	3	31¼	..	....
DiamTM¼g	7	23¼	..	....
DisCSeag1.20a	1	27½	..	....
DivcoWay.60	2	11⅝	..	....
DomeMin.70a	1	13⅝	—	¼
DougAirc2a	27	66½	—	¼
DowerCp1	1	17½	..	....
DowChem1.20	37	56½	—	⅝
DressInd1.80	12	48½	—	½
Duplan	6	8⅝	..	....
duPont4¼g	12	187⅝	—	⅝
HowesBd.20p	24	7⅝	—	⅛
HudMan	60	2⅝	+	⅛
do pf	1	15	..	....
HayRayMSa	3	52⅝	—	¼
HuntFds¼b	5	11	..	....
do pf 5	†120	75	—	¼
HupcCp¼t	8	5⅝	..	....
do pf¼g	3	20½	+	⅛
HusetRefrig	1	14⅝	..	....
IdealCem5b	4	87⅝	—	⅝
IlCent4	17	47	—	⅝
IllPow	9	28⅝	—	⅝
do pf2.21	†50	41⅝	—1¼	....
Indpls&L1¼	6	28	—	¼
IndEl deMex.40w	10	7⅝	..	....
IndustRay1½g	19	20½	—	⅝
InlandSt3g	42	50⅝	—1¼	....
InspirCop2½g	3	33½	—	⅝
Interchem2.85	1	33¼	—	⅝
do pf4¼	†20	85	..	....
InterlnKrl.05g	4	29⅝	+	¼
IntBusMch2.40	20	310¼	—8½	....
IntHarv2	28	34⅝	+	⅝
do pf7	†190	139¼	+	¼
IntMinerl.80	1	28	—	⅝
do pf4	1	70½	+1¼	....
IntNickl.60a	36	35¼	—1½	....
IntPack1g	13	9	+	¼
IntPaper2b	18	93⅝	—1	....
IntRyCAm	1	13¼	..	....
do pf2¼k	†50	85½	+1	....
IntShoe2.40	4	37¼	—	½
IntSilver2¼g	1	31	—	½
IntTel&Tel1.80	45	33	—	¼
IntUtil new	1	30¼	—	¼
InterstPw.60	10	13½	—	⅝
IowaIllG1.80	3	43⅝	—	⅝
IowaP&L1.60	4	26½	—	⅝
JejCrkCoal2	11	43½	—	¼
J-T-ECktB1.17g	22	45⅝	+	⅝
Jewels	28	45⅝	—	⅝
JaegerMch.84g	1	20½	+	⅛
JefLakS1.60	13	42¼	—	¼
JerCP&L pf4	†10	82	—	⅝
JohnMan2a	30	72	—	⅝
John&John1.40a	2	85	—	½
JonesS&L2½b	32	55½	—1	....
do pf 5	†120	94½	+	¼
JoyMfg2.40a	10	54½	—1	....
KaiserAl.60	44	34½	—	⅝
do 4¼ pf4¼	3	88⅝	—	½
KansCity3a	2	32⅝	—1½	....
do pf2	1	32⅝	—1	....
††Kand&E1.32	1	28	..	....
KanPL1.20	4	24	..	....
KatzDrug2.40	2	34⅝	—	¼
KennecottCo	11	72	+1	¼
KernCL&Ga	10	40⅝	—	½
KerrMcGee.80	4	59	..	....
Kimble1a	10	35⅝	—	⅝
Keystone2	1	41⅝	+	⅝
KimbCl1.80	15	47⅝	—	¼
KimAir1.60	3	27⅝	—	⅝
KnoxGas2¼g	4	48½	—	½
do pf4	†10	81	..	....
Korvette	7	18½	..	....
KresgeFd1.80	9	26½	—	⅝
KroehC.8H1¼g	3	28	—	⅝
Kroehler1.60b	†720	23	—	⅝
Kroger2b	11	61	..	....
LackwaRas.8g	8	15⅝	..	....

LOW RATES FOR WANT ADS

Rate per line Daily Sun.

TRANSIENT

1 Time — — — — —	70c	75c
3-6 Times (consecutive)	63c	68c
7, 8 9 or 10 Times (consecutive) for the price of 6 times	56c	60c
ROOMS—ROOM AND BOARD		
1 Time — — — — —	63c	70c
3-6 Times (consecutive)	58c	63c
7, 8 9 or 10 Times (consecutive) for the price of 6 times	52c	56c
SITUATIONS WANTED		
1 Time — — — — —	55c	60c
3-6 Times (consecutive)	50c	55c
7, 8 9 or 10 Times (consecutive) for the price of 6 times	45c	50c

On all 7 to 10 time orders copy changes will be permitted only to delete items on which results have been obtained.

No advertisement accepted for less than the price of two lines.

Local rates apply only to advertisers located in the State of Missouri and within 150 miles of St. Louis in the State of Illinois. Rates applicable to out-of-town advertisers upon request.

Advertisers using box numbers, please ask for "Want Ad Answers" when inquiring about replies.

GENERAL REGULATIONS

The Post-Dispatch reserves the right to classify ads under appropriate headings.

The Post-Dispatch reserves the right to revise or reject advertisements or to retain answers to any box number advertisement. If this right is exercised, the amount paid for the advertisement will be refunded to the advertiser.

It is agreed that the liability of The Pulitzer Publishing Company in the event of failure to publish an advertisement for any reason or in the event that errors occur in the publishing of an advertisement, shall be limited to the amount paid by the advertiser. Claims concerning omissions or incorrect insertions will not be considered unless made within 30 days from date of publication.

ST. LOUIS POST-DISPATCH
Phone MAin 1-1111

(**)

ANNOUNCEMENTS

BIRTHS 2

BIRTH ANNOUNCEMENT
The birth of a new car, the Edsel, is announced by Ford Motor Co. of Dearborn, Michigan. You are cordially invited to see this newest addition to the Ford Family of Fine Cars at your nearest Edsel dealer.

CEMETERIES 4

CHOICE 6-grave lot in Laurel Hill Gardens. CO 1-4806.

MEMORIAL PARK; two 6-grave lots; $250 each. Atlas 7-3141.

MEMORIAL PARK; choice six-grave, Sec. 14; $275. FI 1-8429.

NEW St. Marcus Cemetery; 6-grave; choice location. VE 2-1355.

SAVE $75; 3-grave lot, Laurel Hill. EV 1-1974, EV 3-1442.

CHOICE LOT in Garden of Devotion, Mt. Lebanon. UN 4-7676.

FLORISTS 7

NETTIE'S FLOWER GARDEN
Funeral Arrangements $5 up
Growers of St. Louis brand Meyer Z-52 Zoysia and Bermuda U-3 grass.
3801 S. Grand PR 1-9600
Open 8-6 p.m., Closed Sun.

FUNERAL DIRECTORS 8

LEIDNER UNDERTAKING CO.
ESTABLISHED 1859
2223 ST. LOUIS CH 1-1654

SCHNUR FUNERAL HOME
3125 Lafayette PR 1-7780

ALBERT H. HOPPE
Kriegshauser's FL 1-4320

KUTIS FUNERAL HOME
2900 Gravois PR 2-3000

MOYDELL'S
Mississippi and Allen. PR 2-0402

HOFFMEISTER Colonial Mortuary
6464 Chippewa FL 2-1938

MONUMENTS 10

ROSEBROUGH MONUMENT CO.
5232 West Florissant. EV 5-7766.

FRATERNAL NOTICE 13

TO PLACE A FRATERNAL NOTICE
Mail to Post-Dispatch Want Ad Dept., 12th and Olive or
Call MAin 1-1111
Operators on duty 8 a.m. to 9 p.m. Monday through Saturday

DEATHS 14

ASH, ENOCH REGINALD, 11 Highland pl., Glendale, Tues., Sept. 3, 1957, husband of Esther L. Ash, father of Bernard, Richard, Arthur and Ewart Ash and Louise Barret of Oakland, Calif. Cremation. Funeral from Graceland Chapel, 4386 Delmar blvd., thence to Memorial Park Cemetery.

BALLANCE, IVA MAE, 4116A Castleman, Tues., Sept. 3, 1957, beloved wife of Ernest Ballance, dear mother of Virginia and grandmother of Rickey, dear daughter of Neoma Lee and sister of Lydia Kellar, Ida Lee and Robert Lee, our dear sister-in-law, niece, aunt and cousin. Mrs. Ballance is state at HOFFMEISTER Colonial Mortuary, 6464 Chippewa, until Thurs., 10 P.M., then removed to Mull and Sons, Rolla, Mo. Service Sat., 2 P.M. (C.S.T.)

BAUMAN, JOSEPHINE, 3817A Compton, Tues., Sept. 3, 1957, dear cousin of Frieda Sautter. Funeral from SCHNUR Funeral Home, 3125 Lafayette av., Thurs., Sept. 5, 1:30 p.m. Interment New St. Marcus Cemetery.

BENSON, ANNIE (nee Carr), formerly of Pine Lawn, Sept. 3, 1957, wife of the late John Benson Sr., dear mother of Mrs. Mary Cary, John Jr., and Thomas Benson, dear aunt, mother-in-law, grandmother and great-grandmother. Funeral from TANNER Funeral Home, 6107 National Bridge, Thurs., Sept. 5 at 8:30 a.m. to St. Paul the Apostal Church. Interment Calvary.

BERRA, LOUIS H., 2367 Goodale Sept. 4, 1957. Fortified with the Sacraments of Holy Mother Church, beloved husband of Hazel Berra (nee Heyman), dear father of Tim Berra, brother of Philip, Mike and Charles Berra, brother-in-law and uncle. Funeral from ORTMANN Funeral Home, 9222 Lackland, Overland, Fri., Sept. 6, 8:30 a.m., to Soula Church. Interment National Cemetery. Mr. Berra a member of Pressmen's Union Local 6 and Thomas-Boothe Post 338, American Legion. Guard of Honor service Thurs., 8 p.m.

BRINKER, WALTER L., 7500 Wayne av., University City, Tues., Sept. 3, 1957, beloved husband of Emilie E. Brinker (nee Eitel), dear father of Mrs. Marion E. Roland, dear brother of Charles Brinker, dear grandfather of Charles Roland III, dear father-in-law, brother-in-law and uncle. Funeral from KRIEGSHAUSER'S, 4228 S. Kingshighway, Thurs., Sept. 5, 1 p.m. to Missouri Crematory. A member of Wellston Lodge No. 613 A. F. & A. M. and Ethical Society.

CASEY, HELEN, 3931 Cleveland av., Tues., Sept. 3, 1957, beloved daughter of the late Denis J. and Nellie T. Ryan Casey, dear sister of Sister Margaret of Daughters of Charity, Mary, Rev. William Dennis, C. M. and the late Michael V. Casey. Funeral from ARTHUR J. DONNELLY Parlors, 3840 Lindell bl., Fri., Sept. 6, 9:30 a.m. to St. Margaret's Church. Thirty-ninth and Flad. Interment Calvary.

CHENOT, CLARENCE F. (POP), 5201A S. Grand, fortified with the Sacraments of Holy Mother Church, Sun., Sept. 1, 1957, husband of the late Louise Mees, dear father of Clarence A., Julian and James Chenot, Mary Lueckenhoff and Bette Schoh, our dear father-in-law, grandfather, brother, brother-in-law, uncle and cousin. Funeral from EDW. FENDLER Mortuary, 5611 S. Grand at Bates, Thurs., 8:30 a.m., to St. Cecilia Church. Interment Resurrection Cemetery. A member of St. Cecilia's Holy Name Society, War Dads V.A.R.W. and I.A. of M.

COLYER, JENNIE M. (nee Kennedy), 1413 E. Prairie av., fortified with the Sacraments of Holy Mother Church, Tues., Sept. 3, 1957, dear wife of the late Otto M. Colyer, dear sister of John Frank Kennedy and the late Joseph P. Kennedy. Funeral from STOCK Mortuary, Grand and Florissant, Thurs., Sept. 5, 8:30 a.m., to Perpetual Help Church. Interment Calvary.

CORNER, IDA (nee Schreiber), 4542 McKinley, Tues., Sept. 3, 1957, wife of the late Joseph Corner, beloved mother of William Corner, Mary Wheeler, Lillian Lee Clausen and Florence Fressman, dear sister, aunt, grandmother and great-grandmother. Funeral from ALEXANDER & SONS Chapel, 6175 Delmar bl., Thurs., 1 p.m. to Memorial Park Cemetery.

Follow the "Swap" Column — Classification 31 In Post-Dispatch Want Ads

DEATHS 14

CRALL, MINNIE, Sept. 3, 1957, widow of the late Alex Crall, beloved mother of Mrs. Sonya Wolfe, of Lakewood, Calif., Mrs. Elizabeth Rosenstrom, Mrs. Mary Sherman, Harry and Sam Crall, our dear sister, grandmother, great-grandmother, mother-in-law and aunt. Funeral from BERGER Memorial, McPherson at Walton, Thurs., 2:30 p.m., to Chevrah Kadisha Cemetery. Mrs. Crall in state Wed. after 7:30 p.m.

DANIEL, ANNA (nee Marxhora), 1418 Louisville av., Mon., Sept. 2, 1957, fortified with the Sacraments of Holy Mother Church, dear wife of the late Martin Daniel, dear mother of Lawrence and Harry Daniel, Hilda Hummert and Lucille Eble, dear mother-in-law, grandmother, sister, sister-in-law and aunt. Funeral from KRIEGSHAUSER'S, 4228 S. Kingshighway, Thurs., Sept. 5, 8:30 a.m., to St. James Church. Interment Calvary.

DIERKER, ROSE H., formerly of 3702 Oregon av., asleep in Jesus at Chicago, Ill., Mon., Sept. 2, 1957, dear daughter of the late August C. and Rose Zeacher Dierker, dear sister of Mrs. Alma Maurer, Mrs. Edna Harmon, Mrs. Florence Rueckert, Mrs. Olivia Baumgartner, August Dierker and the late Estelle Victor, our dear sister-in-law, aunt, great-aunt, niece and cousin. Funeral Fri., 1:30 p.m. from BEIDERWIEDEN South Side Funeral Home, 3630 Chippewa st. to Concordia Cemetery. Body will lie in state after 1 p.m., Thurs.

DUNCAN, VERA SHANE, at New York City, formerly of Overland, Mon., Sept. 2, 1957, wife of C. Clifford Duncan, mother of Robert S. Duncan, daughter of Jacob L. Shane, sister of Tracy L. Shane. Funeral Sat., Sept. 7, 10 a.m. from BAUMANN BROS. Funeral Home, 2504 Woodson rd., Overland. Interment Oak Grove Cemetery. As an alternate to flowers memorial contributions can be made to the St. John's Hospital Student Nurses Loan Fund, 430 Herkimer st., Brooklyn. Remains in parlor Thurs., evening.

DURHAM, EDWARD (DOC), 3713A Hebert, Mon., Sept. 2, 1957, fortified with the Sacraments of Holy Mother Church, beloved husband of Margaret Durham (nee Cockrell), dear brother of James Durham, May Rieger, Anastasia Fruin, Margaret Roach, Ann Scanlon, Patrick Scanlon and Ella Mansel, dear brother-in-law, uncle and great-uncle. Funeral Thurs., Sept. 5, 8:30 a.m., from STROOT & CARROLL Funeral Home, 4600 Natural Bridge, to Holy Rosary Church. Interment Calvary Cemetery. Member of Asbestos Workers Union Local No. 1.

DWYER, FERNANDA J. (nee Boulleanti), 4038 Lafayette av., Sun., Sept. 1, 1957, fortified with the Sacraments of Holy Mother Church, dearly beloved wife of William P. Dwyer, dear mother of Frances Boyd, Genevieve McLain, Fern Vogts, Helen Crump, Rose Lind, Margaret Norton, William J. and the late Lorraine J. Dwyer, dear mother-in-law, grandmother, great-grandmother and aunt. Funeral from KRIEGSHAUSER'S, 4228 S. Kingshighway, Thurs., Sept. 5, 8:30 a.m., to St. James Church. Interment Calvary.

DIERKER, ROSE H., formerly of 3702 Oregon av., asleep in Jesus at Chicago, Ill., Mon., Sept. 2, 1957, dear daughter of the late August C. and Rose Zeacher Dierker, dear sister of Mrs. Alma Maurer, Mrs. Edna Harmon, Mrs. Florence Rueckert, Mrs. Olivia Baumgartner, August Dierker and the late Estelle Victor, our dear sister-in-law, aunt, great-aunt, niece and cousin. Funeral Fri., 1:30 p.m. from BEIDERWIEDEN South Side Funeral Home, 3630 Chippewa st. to Concordia Cemetery. Body will lie in state after 1 p.m., Thurs.

DUNCAN, VERA SHANE, at New York City, formerly of Overland, Mon., Sept. 2, 1957, wife of C. Clifford Duncan, mother of Robert S. Duncan, daughter of Jacob L. Shane, sister of Tracy L. Shane. Funeral Sat., Sept. 7, 10 a.m. from BAUMANN BROS. Funeral Home, 2504 Woodson rd., Overland. Interment Oak Grove Cemetery. As an alternate to flowers memorial contributions can be made to the St. John's Hospital Student Nurses Loan Fund, 430 Herkimer st., Brooklyn. Remains in parlor Thurs., evening.

DURHAM, EDWARD (DOC), 3713A Hebert, Mon., Sept. 2, 1957, fortified with the Sacraments of Holy Mother Church, beloved husband of Margaret Durham (nee Cockrell), dear brother of James Durham, May Rieger, Anastasia Fruin, Margaret Roach, Ann Scanlon, Patrick Scanlon and Ella Mansel, dear brother-in-law, uncle and great-uncle. Funeral Thurs., Sept. 5, 8:30 a.m., from STROOT & CARROLL Funeral Home, 4600 Natural Bridge, to Holy Rosary Church. Interment Calvary Cemetery. Member of Asbestos Workers Union Local No. 1.

DWYER, FERNANDA J. (nee Boulleanti), 4038 Lafayette av., Sun., Sept. 1, 1957, fortified with the Sacraments of Holy Mother Church, dearly beloved wife of William P. Dwyer, dear mother of Frances Boyd, Genevieve McLain, Fern Vogts, Helen Crump, Rose Lind, Margaret Norton, William J. and the late Lorraine J. Dwyer, dear mother-in-law, grandmother, great-grandmother and aunt. Funeral from KRIEGSHAUSER'S, 4228 S. Kingshighway, Thurs., Sept. 5, 8:30 a.m., to St. James Church. Interment Calvary.

EBL, FRANK, 9551 Eddie and Park rd., Tues., Sept. 3, 1957, 8 a.m., beloved husband of Anna Ebl (nee Hanke), dear father of Joseph M. Ebl, our dear father-in-law, grandfather, uncle and cousin. Funeral from WACKER-HELDERLE Chapel, 3634 Gravois av., Fri., Sept. 6, 1 p.m. Interment Sunset Burial Park. Deceased was a member of Machinist Union Local 121.

EMBRY, LINDA LOU, Sept. 1, 1957, dear daughter of Reva Ann and Robert E. Durbin, dear sister of Mrs. Festine Taylor and Robert E. Durbin Jr., dear granddaughter of Lenoka and James W. Embry, our dear great-granddaughter, niece, sister-in-law, cousin and aunt. Linda Lou will lie in state at ALBERT H. HOPPE Funeral Home, 4911 Washington bl., until Tues., Sept. 3, 10 p.m. Funeral and interment Sikeston, Mo.

FANTOM, WALTER, Tues., Sept. 3, 1957, dear husband of Mary Fantom, dear brother of Albert Fantom. Funeral from STUART & SONS Chapel, Union and Page bl., on Thurs., Sept. 5, 2 p.m. Interment Memorial Park Cemetery.

FARNUM, AUDREY, 5438 Itaska, Tues., Sept. 3, 1957, beloved daughter of Eldon and Florence Farnum (nee Gund), dear sister of Billie Mae Ladage and Lois Cammack, our dear sister-in-law, aunt, niece and cousin. Funeral from SOUTHERN Funeral Home, 6322 S. Grand, Fri., Sept. 6, 1:30 p.m. Interment Sunset.

FEHR, MARY E. (nee Zimmer), Tues., Sept. 3, 1957, wife of the late Justus Fehr Sr., dear mother of Marie Long, Carl, Herman, Walter, Justus, Milton and Arthur Fehr, dear sister of Mollie Hoerr and Margaret Carroll, our dear sister-in-law, mother-in-law, grandmother, great - grandmother and aunt. Funeral from WITT BROS. Chapel, 2929 S. Jefferson av., Fri., 2 p.m., to New St. Marcus Cemetery. Deceased was an Honorary member of St. Luke's Women Guild.

FINCH, LEO B., 6847 Corbitt av., Sept. 3, 1957, husband of Margaret Curtis Finch and the late Elsie Strelch Finch, father of Charles Finch, grandfather of Joseph, Terry Lee and Charles Finch, brother of Roy O. Finch. Service in the Great Hall of the AMBUSTER Mortuary, Clayton rd. at Concordia lane, Fri., 1:30 p.m. Interment Oak Grove Cemetery.

FORD, HARRY SR., 1427 Hamilton av., Sun., Sept. 1, 1957, beloved husband of Carolyn Alkire Ford, dear father of Harry Ford Jr. Funeral from DREHMAN-HARRAL Chapel, 1905 Union bl., 2 p.m., Thurs., Sept. 5. Interment Laurel Hill Gardens. (Please note change of cemetery.)

FUSE, MARIO (MICKEY), 1901 Lilly av., Sept. 3, 1957, beloved husband of Rose Fuse (nee Cresti), dear father of Mary Catherine, son of John and Josephine Fuse (nee Cresti), brother of Paul, dear brother, brother-in-law, uncle, great-uncle, cousin and godfather. Funeral from CALCATERRA Funeral Home, 5140 Daggett av., Fri., Sept. 6 at 8:30 a.m. to St. Ambrose Church. Interment Resurrection Cemetery. Member of Div. 110 Improved Order of Redmen.

GARDNER, WILLIAM S., II, Jr., suddenly Aug. 31, 1957, at San Diego, Cal., beloved son of Mr. and Mrs. James M. Gardner, 2424 Brown rd., dear brother of James Jr., dear nephew, cousin and brother-in-law. Funeral from ALEXANDER & Sons Chapel, 6175 Delmar bl. Private. No visitation.

GRUMMEL, MARCELLA (nee Kelly), 3322 Illinois av., fortified with the Sacraments of Holy Mother Church, Sun., Sept. 1, 1957, beloved wife of William Grummel, dear sister-in-law and aunt. Funeral from TED FENDLER Funeral Home, 7420 Michigan av., Keeln, Thurs., 8:15 a.m. to St. Agatha Church. Interment SS. Peter and Paul Cemetery. Member of Married Ladies Sodality of St. Agatha Church.

HALL, CARRIE L., 5106 N. Twentieth st., Tues., Sept. 3, 1957, dear mother of Charles, Albert, Elmer Reed, and Ethel Schaeffer, dear sister of Rudy Jarrard, dear grandmother, great - grandmother and aunt. Funeral from STUART & SONS Chapel, Union and Page bl., on Fri., Sept. 6, at 2 p.m. Interment Friedens Cemetery.

HARLING, ELIZABETH (nee Kimth), 807A Wright st., asleep in Jesus Sun., Sept. 1, 1957, beloved wife of the late Henry Harling, dear mother of Mrs. Essie Hoppe, Henry, Frank, William, Fred, John and Raymond Harling, our dear mother-in-law, grandmother and great-grandmother. Funeral Thurs., Sept. 5, 1:30 p.m., from BEIDERWIEDEN Funeral Home, 1936 St. Louis av., to New Bethlehem Cemetery.

HAWKINS, ANN (nee Kretzer), 5335 Walsh st., Wed., Sept. 4, 1957, beloved wife of Robert I. Hawkins, our dear sister-in-law and aunt. Funeral from DREHMANN-HARRAL Chapel, 1905 Union bl., 2 p.m., Fri., Sept. 6. Interment Valhalla Cemetery.

HEDGE, WILLIE LEE (nee Moxley), 3660 Blaine, suddenly Mon., Sept. 2, 1957, dear mother of Charles Theodore Buchanan, Hazel De Noyer, Evelyn Carbaugh and the late Mae Collins, our dear mother-in-law, grandmother, sister, sister-in-law, aunt and cousin. Mrs. Hedge in state at the WEICK BROS. Funeral Home, 2201 S. Grand bl., until 10 p.m., Wed., Sept. 4. Interment Puxico Cemetery, Puxico, Mo.

HICKERSON, PHILLIE REICHENBERG (nee Elliott), 10037 Monarch dr., asleep in Jesus suddenly Mon., Sept. 2, 1957, beloved wife of Emmett Hickerson, dear mother of Virginia Monroe, Bill Reichenberg and Charm Lawson, dear mother-in-law of James Monroe, Dorothy Reichenberg and Norman Lawson, dear sister of Helmie Hynes, Elsie Brown, Betty Elliott, Esther Tubbesing, and the late Col. W. C. Elliott, dear grandmother, sister-in-law, aunt and cousin. Funeral Fri., Sept. 6, 10:30 a.m. from MATH HERMANN & SON'S Chapel, Fair and West Florissant aves. Interment New Bethlehem Cemetery.

TO PLACE A WANT AD CALL MAIN 1-1111 Charge It!

DEATHS 14

HOFMANN, HAROLD, 2517A N. Jefferson, asleep in Jesus Fri., Aug. 30, 1957, dear son of the late Herman and Caroline Hofmann, dear brother of Mrs. Clara Weis and the late Edwin Hopmann, our dear brother-in-law, uncle and cousin. Graveside service was held Tues., Sept. 3, at New Bethlehem Cemetery.

JACKSON, FRANK R., Festus, Mo., Route 2, Sept. 3, 1957, beloved husband of Mary L. Jackson (nee Boland), dear father of Betty Carr, Thomas S. and William Jackson, dear brother, grandfather and father-in-law. Funeral from VINYARD'S, to First Methodist Church, Festus. Services there 1:30 p.m., Sept. 5. Interment Festus, Mo.

JOHNSTON NOKMI A. (nee Swedell), 4149A Flad av., Sun., Sept. 1, 1957, fortified with the Sacraments of Holy Mother Church, beloved wife of William H. Johnston, dear mother of William C. and Michael L. Johnston, dear sister of Veronica Voss, Gertrude Brockelmeyer, Sister Duns Scotus, O.S.F., Herman, Anthony Francis, Jerome, Louis and Leander Swoboda, dear daughter-in-law, sister-in-law, aunt, niece and cousin. Funeral from KRIEGSHAUSER'S, 4228 S. Kingshighway, Thurs., Sept. 5, at 8:30 a.m., to St. Margaret of Scotland Church. Interment Resurrection.

KIMBERLIN, FRANCES, 6188 McPherson, entered into rest Tues., Sept. 3, 1957, dear sister-in-law of Mrs. Louise Kimberlin and M. F. Reddington, our dear aunt, grandaunt and great-grandaunt. Funeral from STOCK Mortuary, 889 S. Brentwood bl., Clayton, Fri., Sept. 6, 8:30 a.m. to St. Roch's Church. Interment St. Peters.

KENNEDY. See Colyer.

KINNEY, HELEN DONAHUE, Sun., Sept. 1, 1957, mother of Mrs. Paul (Catherine Marie) Uyis, sister of Mrs. William (Valentine) O'Toole, Mrs. J. E. (Lillian) Turner, Mrs. Andrew (Kathleen) Brueggen and Margaret Donahue. Funeral from the BURKE Funeral Home, 3300 State st., East St. Louis, Ill., Thurs., Sept. 5, 8:30 a.m. to St. Elizabeth Church. Interment Mount Carmel Cemetery.

KOCHER, JOHN H., of Alton, Ill., Sept. 3, 1957, son of the late Henry and Elizabeth Kocher, dear brother of Mrs. Henry Basler, Fred Kocher of Festus, Mo., and Harry Kocher of Alton, Ill., dear uncle. Services at VINYARD Funeral Home, Festus, Mo., 3 p.m., Thurs., Sept. 5. Mr. Kocher in funeral home after 12 noon Wed. Interment Festus, Mo.

KRATZER. See Niestrath.

KUSSMANN, JOSEPHINE (nee Schnell), formerly of 4404 Oleatha, Tues., Sept. 3, 1957, wife of the late Benjamin, dear mother of Erwin and Oliver Kussmann, dear sister of Mayme Moehlenhof, Margaret Wilker, Annie Pfeiffer and the late John Schnell, our dear grandmother, great-grandmother, mother-in-law, sister-in-law, aunt and cousin. Funeral from SOUTHERN Funeral Home, 6322 S. Grand bl., Thurs., Sept. 5, 1:30 p.m. Interment Memorial Park.

LAUER, GERALD KENT, 46 Oak Ridge dr., Decatur, Ill., formerly of St. Louis, Mo., dear son of Mr. and Mrs. Arthur Mohrman, dear half-brother of Donald, George and Kathy Lauer, dearest friend of Miss Joan Daily of St. Louis, Mo., our dear nephew, grandson and cousin. Funeral from CLARK Funeral Home, 1125 Hodiamont av., Fri., Sept. 6, 10 a.m. Interment Laurel Hill Cemetery.

MOEHLMANN, JOHN BURLEIGH, 7008 Southwest av., Tues., Sept. 3, 1957, beloved husband of Nellie Moehlmann (nee Monda), dear father of Dorothy Manger, Margaret Kloepper, Gloria, John, Jerome, Roy, Charles, Russell and Lawrence Moehlmann, dear brother of Jerry Moehlmann, our dear brother - in - law, father - in - law, grandfather and uncle. Mr. Moehlmann in state at ZIEGENHEIN BROS. Mortuary, 6409 Gravois at Holly Hills, until 9 p.m., Fri., Sept. 6. Thence to Shanklin Funeral Home, Cuba, Mo. Services Sat., Sept. 7, Cuba Presbyterian Church, Cuba, Mo., 2 p.m. Interment Kinder Cemetery, Cuba, Mo. Member of Local No. 1596 Carpenters and Joiners Union.

MUHM, KIMBERLY ANN, 2312 Spencer av., Overland, Tues., Sept. 3, 1957, darling daughter of Francis and Catherine Muhm (nee Ballade), dear sister of Kevin, dear granddaughter, great-granddaughter, niece and cousin. Kimberly Ann at CALVIN F. FEUTZ Funeral Home, 4828 Natural Bridge bl., until 10 p.m. Thurs., service at Church of the Immaculate Conception, Lafayette and Longfellow, Fri., Sept. 6, 9 a.m. Interment Mount Lebanon. NOTE CHANGE OF PLACE OF SERVICE.

DEATHS 14

NIEBRUEGGE, PAUL E., Old Dorsett rd., asleep in Jesus, Fri., Aug. 30, 1957, darling son of Elmer H. and Hildegard Niebruegge (nee Loeda), dear brother of Robert R., Robert E., Mary Louise, Mark O., and the late Harland C. Niebruegge, dear grandson of Henry W. Niebruegge and Mrs. Ella Loeda, dear nephew and cousin. Remains at BAUMANN BROS. Funeral Home, 2504 Woodson rd., Overland until Thurs., Sept. 5, 11 a.m. Services same day 1:30 p.m. at Our Redeemer Evangelical Lutheran Church, Shirley and East Milton. Interment Trinity Lutheran Cemetery.

NIESTRATH, OSCAR J., 9360 Halhaway dr., Jennings, fortified with the Sacraments of Holy Mother Church Mon., Sept. 2, 1957, beloved husband of Cecilia Kratzer Niestrath (nee Faller), dear stepfather of Sharlee M. Holmstock, dear grandfather, father-in-law, brother, brother-in-law and uncle. Funeral Thurs., Sept. 5, 9:15 a.m. from MATH HERMANN & SON'S Chapel, Fair and West Florissant ave., to Our Lady of Good Counsel Church, St. Cyr rd. Interment Calvary Cemetery.

OBST-GUERRE, LENA (nee Engel), Crescent, Mo., Mon., Sept. 2, 1957, 12:55 p.m., dear wife of George Obst, dear mother of Lillian Klein and Hazel Obert, dear mother-in-law, grandmother, great-grandmother and sister-in-law. Funeral from WACKER-HELDERLE Chapel, 3634 Gravois ave., Thurs., Sept. 5, 1 p.m. Interment Mount Hope Cemetery.

QUINN, DR. ABRAM T., 790 Gabrial ct., Kirkwood, husband of the late Bertha Jessie Quinn, dear father of Evelyn Courson, our dear father-in-law and grandfather. Services are held Tues., at MITTELBERG Funeral Home, Webster Groves.

REED. See Hall.

REICHENBACH, LOUIS C., 2528 Shirley av., entered into rest Tues., Sept. 3, 1957, dear husband of Sophie Reichenbach (nee Strumingkl), dear father of Leonard Reichenbach, dear son of Mrs. Bertha Reichenbach, our dear brother, brother-in-law, uncle, nephew and cousin. Funeral from JOHN STYGAR & SON Funeral Home, 5541 Riverview bl., Fri., Sept. 6, at 8:30 a.m. to Corpus Christi Church. Interment National Cemetery.

SCANLON. See Durham.

SCHLEMM, MARY (nee Meara), Mon., Sept. 2, 1957, fortified with the Sacraments of Holy Mother Church, beloved wife of the late Clarence Schlemm, dear aunt of Marie O'Donnell, John M. Meara, Rev. James F. Meara S.J., Francis P. Meara, John J. Meara, Edward T. Meara, Arthur T. Meara, Vincent J. Meara, Marie Meara and Helen Meara. Funeral from ARTHUR J. DONNELLY Parlors, 3840 Lindell bl., Thurs., Sept. 5, 9 a.m., to St. Francis Xavier (College) Church. Interment Calvary.

SCHMITT, ANNA E. (nee Lawrence), 5467 Nottingham, Mon., Sept. 2, 1957, wife of the late Bernhard H. Schmitt, dear mother of Myrtle Swenson, Harold H., Bernhard A. and Mabel La Master, dear mother-in-law, grandmother of Harold W. Schmitt and Carol Ann Schmitt, dear sister of John Lawrence, sister-in-law, aunt and cousin. Funeral from GEBKEN-BENZ Mortuary, 2842 Meramec st., Thurs., Sept. 5, 1:30 p.m. Interment Sunset Burial Park.

SCHNITZIUS, WILLIAM C., 8571 Drury lane, Tues., sept. 3, 1957, beloved husband of Ida E. Schnitzius (nee Kienker), dear father of Kenneth C. Schnitzius, father-in-law, grandfather, dear brother of Audrey Bowler, brother-in-law and uncle. Funeral from CALVIN F. FEUTZ Funeral Home, 4828 Natural Bridge bl., Fri., Sept. 6, 9:30 a.m. Interment Bellefontaine. Member of Mispah Lodge No. 639 A.F. & A.M. Masonic service at time of funeral.

SCHRINER, ALMA (nee Beck), 3547 Neosho st., Tues., Sept. 3, 1957, fortified with the Sacraments of Holy Mother Church, beloved wife of Matthew Schriner, dear sister-in-law, aunt and great-aunt. Funeral from GEBKEN-BENZ Mortuary, 2842 Meramec st., Fri., Sept. 6, 8:30 a.m., to St. Anthony Church. Interment Resurrection. Member of Married Ladies Sodality and Orphan Society.

SHELLEY, IDA MAY (nee Jones), formerly of Desloge, Mo., entered into rest, Wed., Sept. 4, 1957, dear wife of the late Burke Shelley, dear mother of Belle Thurman, Justus, Edmund, Walter Hobart, Emmett, Nixon and Kermit Shelley, our dear grandmother, great-grandmother, sister and aunt. Mrs. Shelley will lie in state at SHEPARD Funeral Home, 1167 Hamilton av., from 10 a.m. to 10 p.m., Thurs., Sept. 5, thence at BOYER Funeral Home, Desloge, Mo., until time of funeral Sat.

SKAGGS, SAMUEL T., 1816 Lafayette av., Sept. 3, 1957, beloved dear husband of Margaret Skaggs (nee Pounds), dear father of Joyce Webb, Thomas Skaggs, Richard Gowan, Glenn Skaggs, Marline McClurg and the late Florence Margaret Skaggs, dear brother, father-in-law, grandfather, brother-in-law and uncle. Funeral from KRIEGSHAUSER'S, 4228 S. Kingshighway, Thurs., Sept. 5, 1:30 p.m. Interment Oak Hill. A member of Brotherhood of Railway Trainmen, Lodge No. 1086.

SPECK, PETER J., 4222 Beethoven av., Mon., Sept. 2, 1957, dear husband of Sophie Speck (nee Frey), dear father of Roland G. and Howard E. Speck, dear brother, brother-in-law, father-in-law, grandfather and uncle. Funeral from KRIEGSHAUSER'S, 4228 S. Kingshighway, Fri., Sept. 6, at 2 p.m. Interment Lakewood Park. A member of Euclid Lodge No. 505, A. F. and A. M. Masonic service 8 p.m. Thurs.

SUSSMAN, PHILIP WILLIAM, Sept. 2, 1957, beloved brother of Julee J. Sussman and Lillian Hochheiser. Mr. Sussman in state at the RINGEROFF Chapel, 5216 Delmar bl. Wed., 8 p.m. Graveside services Mount Sinai Cemetery, 3430 Gravois, Thurs., 10:30 a.m.

TIEMAN, WILLIAM D., Parker rd., Black Jack, Mo., Sun., Sept. 1, 1957, beloved husband of Emma L. Tieman (nee Barsten), dear father of William J., Rosella Jennewein and Raymond L. Tieman, dear grandfather, father-in-law, brother, brother-in-law, uncle and nephew. Funeral Thurs., Sept. 5, 2 p.m. from MATH HERMANN & SON'S Chapel, Fair and West Florissant aves. Interment New Bethlehem Cemetery. Mr. Tieman was a member of N.A.L.C. Branch No. 143, retired Postal Service Employe and St. Ferdinand Township Republican Club.

WALKER, JOHN A., 923A Warren st., suddenly Tues., Sept. 3, 1957, dear son of Leonard and Ruth Walker (nee Thulin), dear brother of Leonard E. and Louise E. Walker, Mrs. Jackie Elois Mattingly, our dear brother-in-law, nephew and cousin. Funeral services from ROBERT D. KINEALY Mortuary, 2228 St. Louis av., Fri., Sept. 6, 10 a.m. Interment Mt. Lebanon Cemetery.

WEINSTEIN, LILLIE, Sept. 3, 1957, widow of the late Nathan Weinstein, dear mother of Mrs. Sabina Becker and Leon Weinstein, dear sister of Mrs. Ann Frankel and Jake Steinberg, our dear grandmother, mother-in-law and aunt. Funeral from BERGER Memorial, McPherson at Walton, Wed., 12:15 p.m. Interment Beth Emeth Cemetery. Please omit flowers. Mrs. Weinstein in state Wed., 1:30 p.m.

WOODSON. See Miles.

LOST 17

$100 REWARD for information leading to recovery or return of one 180-amp. portable Lincoln welder, Serial No. A-288-867, missing from Suburban Tree Service, 9720 Manchester rd., Aug. 23. Call Bob Schall, TA 1-6777.

BAR PIN; on navy blue satin bow; Saturday between downtown and Chase Hotel; very liberal reward; contact Mrs. Eug. manager, Mayfair Hotel. CE 1-7500.

BEAGLE hound; brown and white with black; vicinity of Normandy; dear, answers to Max; reward, EV 3-9628.

BEAGLE hounds, 2, male and female, black and white, and tan and white, $10 reward. OL 2-2247.

BEAGLE; male, tan and white; Affton vicinity; reward. FL 1-1376

BEAGLE pup; female; tri-color; red collar; reward. PA 5-6138.

BEAGLE pup; male; Aug. 24, Pine Lawn area; reward. EV 5-8709.

BIBLE; McCausland - Manchester; Courtney Society of Locking, Mo. (reward). MI 5-0629.

BILLFOLD; man's brown; vicinity south St. Louis county; important papers; reward. MU 1-6543 or OL 2-6050.

BLACK hound dog, male; 11500 Riverview dr.; reward. SH 1-7835.

BOW-KNOT bar pin, platinum top, 1 diamond. Reward. EV 3-5412.

BOXER; male, fawn, black mask, 4 white paws, name "Spike"; reward. EV 1-5398.

BRACELET, silver, with charm; block 600 N. Big Bend; keepsake; reward. MI 5-5019.

CHARM BRACELET, gold keepsake; reward. MI 5-0698.

DIAMOND bar pin; vicinity Famous downtown; reward. PL 3-0628.

DOG; Boston Bull, female, black, white ring around neck; near 3400 Westminster; liberal reward. EV 2-1924.

DOG, male, rust, white chest; "Buddy"; reward. PR 2-4080.

DOG, male, name Max; white V on forehead; reward. MI 5-4637.

DRIVER'S LOG pouch; vicinity 1500 N. Broadway; important papers; reward. CE 1-0878.

EARRING, pearl; vicinity Woolworth's downtown; reward. MA 3-5034.

HORSE; strayed; Sorrel mare, white face, 2 white hind stockings; name Pretty; near Chesterfield; reward. WY 3-9940.

MONEY LOST 3-$100 bills, 1-$20 bill. Highway 61-67 or Itaska-Virginia; reward. HA 7-8714.

PARAKEET; Normandy; blue; name "Speedy". Reward. CO 1-5438.

LOST 17

HOUND; male, black, tan, nick in right ear, small white spot on chest; St. Charles county area; reward. Call HA 7-0885.

PARAKEET; powder blue, gray wings, Meramec-Iowa, reward. PL 3-3561.

PARAKEET; turquoise, name Dobbs; reward. WO 1-4687.

PARAKEET; green; Pelle; talks; reward; in Sappington. VI 3-1136.

PURSE, metal; glasses, wallet, etc., Pine Lawn; reward. JA 2-3711

REWARD; return of $5, $1 and half-dime coins. 3228 Lafayette.

SALESMAN'S SAMPLE CASE Containing ladies' slacks. Liberal reward. UN 4-4010.

TIE clasp lost; gold; J.F.G.; Bel-Air area. Mr. Gobron. CE 1-5267.

WALLET; brown; St. Ann; 4-acreen drive-in; Sunday night; reward. HA

Wagner Electric Corporation

Needs the following technical men for its expanding program of Product Engineering, Research and Development.

Electrical Engineers
Mechanical Engineers
Design Draftsmen
Layout Draftsmen

Wagner is recognized as a leading manufacturer of electrical motors, transformers, hydraulic brakes and air brake systems. The growth of the Company has been steady since its establishment more than 65 years ago.

A well-established company growing in two expanding industrial fields has many opportunities to offer. If you are interested, call in person, phone or write today.

INDUSTRIAL RELATIONS DIVISION

Wagner Electric Corporation
6400 Plymouth Ave., St. Louis 14, Mo.
Phone Number: PA 1-5000

HUSSMANN NEEDS DRAFTSMEN
DETAIL AND LAYOUT

At least 4 years' experience in sheetmetal or structural iron and steel experience. High school graduate. Some mechanical engineering experience desirable. Good opportunity for married man 25-33 years of age. Salary open. Apply

HUSSMANN AIRCRAFT DIV.
819 E. TAYLOR AT (6300 N. BROADWAY)

CHEMIST

Interesting position in research and development open for chemist with 1 to 5 years industrial experience in Organic, Polymers Chemistry. Excellent employe benefits and good salary. Located in St. Louis. Please forward qualifications in full and salary requirements to Box S-62, Post-Dispatch

Computer Mathematician

For programming, engineering and scientific problems for solution by IBM 650 computer. B.S. or M.S. degree in mathematics. Preferably under 36 with one year's programming experience on 650. Excellent opportunity with a progressive major oil company. Liberal company benefits. Address all replies giving age, education, resume of experience and salary expected to Employee Relations Department, P. O. Box 2039, Tulsa, Oklahoma. Replies will be kept confidential.

PIZZA COOK, white, $15 per day, experienced only, 5 or 6 days. WO 2-0048, between 4 p.m.- 12 a.m.

COOK; white; experienced; restaurant or hotel. Roma Restaurant, 6333 Olive.

COOK; first-class; dinner; 7 a.m. to 3:30 p.m. Circle Restaurant, 6329 Easton.

COST CLERK

General cost accounting work: 20-25; high school graduate; calculating or adding machine helpful. Apply

HUSSMANN AIRCRAFT CO.
819 E. Taylor, 6300 N. Broadway

COUNTER MAN; wholesale refrigeration and heating supplies; typing helpful; start $240 month. 5172 Easton, FO 1-4111.

COUPLE, to manage apartment for rent and utilities; north. Box E-187, Post-Dispatch.

CREDIT MAN
MANAGER TRAINEE

Good future for capable credit man with growing furniture chain; must be able to handle collection and other phases of credit work; good pay, pleasant conditions; call for appointment.

Fredman Bros. Furniture Co.
Delmar and Niedringhaus
Granite City GL 2-5160

CREDIT MAN

Age 25-45, experienced; give brief resume of qualifications and salary expected. Box C-58, Post-Dispatch.

CREDIT CLERK

Assistant; young, single. Speciality Furniture, 820 Franklin.

CURB BOYS

White; full or part time; 16 or over; meals furnished. Apply in person after 2 p.m.

STEAK 'N SHAKE
7345 W. FLORISSANT

CURB BOYS

Openings for schoolboys to work 2 or 3 nights a week. Must be 16 or over, neat appearance, and able to maintain scholastic standing. APPLY IN PERSON ONLY AFTER 5 P.M.

STEAK 'N' SHAKE
2055 HAMPTON

DELIVERY BOY, with bicycle; 5-day week, Clayton, 16 N. Central, Stoble.

DOCK FOREMAN

EXPERIENCED ONLY, must know platform operation of trucking industry and be able to handle large group of employes; give resume of experience and salary desired; replies confidential. Box S-407, Post-Dispatch.

Draftsman

To Assist Plant Engineer In Design and Detail Work

Experienced in layout of mechanical equipment, floor plans and some elements of machine design. Reply outlining experience and salary requirements. Box S-402, Post-Dispatch.

DRAFTSMAN

Aluminum window submission drawings for contractors and architects; experience required; exceptional company benefits; private parking, avoid heavy downtown traffic.

Cupples Products Corp.
CALL ST 1-6729 FOR APPOINTMENT

DRAFTSMAN; steady, permanent position; layout and detail with manufacturer of metal case work and equipment for hospital; architectural and sheet metal drafting background essential. Metal Fabricators, Inc., EV 3-0474.

DRAFTSMAN; architectural with registering qualifications; willing to live in community near St. Louis; unlimited potentials. Box M-880, Post-Dispatch.

Draftsmen

Experienced in railway car or structural steel work. Call or write.

ST. LOUIS CAR CO.
8000 N. Broadway
W. F. Hammon EV 1-0610

DRAFTSMAN; experienced structural steel. LaSalle Iron Works, 3110 LaSalle.

DRIVERS (TRUCK)

White, clean and neat; must be 21 or over; $1.50 per hour plus bonus; 40-hour week; steady and reliable men only apply.

GOODWILL INDUSTRIES
4140 FOREST PARK

DRIVERS

To meet expanding business must put on experienced furniture movers, having own late model tractors; travel 48 states; good earnings; we supply all licenses except Missouri. FR 1-5176.

DRIVER-SALESMAN; no experience necessary; pleasant year-round employment; cash bond required; must be over 45 years old. Apply after 3 p.m., Superior Laundry & Dry Cleaning Co., 1745 S. Eighteenth st.

DRIVER salesman; no experience necessary; will train; new firm with good opportunity for promotion. Call in person before noon. Service Enterprises Inc. 3 S. Euclid

DRIVER for wallpaper and paint store; give references and experience. Box M-165, Post-Dispatch.

DRUG CLERK; white; 30 hours or more. Apply 3844 Wilmington.

DRUG CLERK or pharmacist, part time, 4 nights week. Box M-300, Post-Dispatch.

DUPLICATING SUPPLIES

Manager and salesman; experienced in mimeo, spirit, photo copy, carbon and ribbon; established accounts; salary and commission. Old Town Duplicating Supply, 1602 Locust.

ELEVATOR OPERATOR

White, large apartment building; 45 or over; references. Good salary and working conditions. Box S-351, Post-Dispatch.

ELEVATOR and garage; white, 40-55; large apartment building; references; good salary and working conditions. Box S-32, P.-D.

ENGINEERS, DESIGNERS, DRAFTSMEN PARTY CHIEF INSTRUMENT MEN

Structural, Mechanical, Piping

R. W. Booker & Associates
1722 OLIVE GA 1-1476

ENGRAVER; steel die; experienced; will train; give age, experience and salary expected. Box S-106, Post-Dispatch.

ELECTRICIAN; experienced housewiring, WY 3-6035.

Estimator Draftsman

For miscellaneous and ornamental iron; good opportunity. Write Box S-52, Post-Dispatch.

ESTIMATOR, SALESMAN

To sell aluminum windows, glass and glazing to builders; salary and commission; car allowance.

CASSEL-FOX PRODUCTS CO.
6201 Derby EV 2-5535

ESTIMATOR

For general contractor; experienced man to handle job bidding and field supervision. Salary and incentive. Give age, education, experience and salary required in first letter. Box S-28, P.-D.

ESTIMATOR-TRAINEE; some experience necessary in printing, lithographing or bindery; give age and experience. Box S-107, P.-D.

ESTIMATOR'S assistant; some experience in figuring and typing; air-conditioned. PA 5-0270.

EXPERIENCED SHOE MANAGER

For popular price individual family shoe store; prefer man with previous chain store managerial experience; state all previous experience in first letter. All replies confidential.

THE LOUIS OSTROV SHOE COMPANY
237 EAST MILL ST.
AKRON, O.

EXPERIENCED general appliance service men wanted at once. Call Mr. Link, CH 1-8400.

FARM laborer; stay, references. E. B. Waters, 126 E. Jefferson, Kirkwood, Mo., or 8 to 10 a.m. TA 1-5040.

FLOOR MAN, experienced only; colored; The Havana Club, 1176 N. Kingshighway.

FULL-TIME flight and ground school instructor. BR 1-1688.

GRINDER OPERATOR

Must be thoroughly experienced on Centerless grinder; day shift.

STEUBY MFG. CO.
4595 EASTON

GROCERY-CLERK; white; small store, 4535 Virginia.

GROCERY clerk, colored; must be experienced. 2917 N. Sarah.

HAND TRUCKER

Under 30; permanent, days; 40 hours. Apply Loose Leaf Metals Co.
6800 Arsenal

HARDWARE SALESMEN

For retail sales in electrical, hardware and lumber department. Experience helpful but not necessary. Liberal company paid benefits. Apply Central Hhardware Co., 4200 North Union.

HOTEL CLERK—experienced. SHELBY HOTEL, 508 Pine.

INSIDE SALESMAN

21-50; some experience, inside selling; will sell office furniture and accessories; 40-hour, 5-day week; air-conditioned; good permanent job and salary plus commission. For immediate interview call MA 1-2213.

S. G. ADAMS COMPANY
10th and Olive

INSURANCE AGENT

For established debit; average earnings of our agents, $90 per week. Rapid advancement; car necessary. Apply Commonwealth Insurance Co., 2528 S. Jefferson, room 301.

INSURANCE; due to expansion, need 2 men for debits; experience helpful but not necessary; average earnings over $100. JE 5-3260. 2806 N. Grand, Room 218.

INVESTIGATOR
PUBLIC CONTACT WORK

Insurance and personnel investigation; no overnight travel, no collecting or selling; we train. International company offering salary, mileage allowance for your car. Employe benefits. Opportunity for advancement; require some college training; age 22-28; physically fit and typing knowledge. Phone R. N. Jones, CE 1-3322 or write Drawer 5, Central Station, St. Louis 1, Mo.

ENGINEERS

High Priority Missile Guidance System Reaches Development Stage at General Electric

Positions are now open at all levels with G.E.'s new Missile Guidance Product Section in Utica and Syracuse, N.Y., for men with experience in the following areas:

Development and application of radio frequency communications control devices and pulse circuitry.

Data transmission and telemetry involving development and application of antennas, transducers, transmitters and receivers.

Test planning, range instrumentation, technical liaison and test execution.

ST. LOUIS INTERVIEWS

Tomorrow and Friday Sept. 5-6

Call Mr. E. A. Smith MAin 1-4600

Thursday: Noon-7 P.M.
Friday: Noon-6 P.M.

to arrange an appointment at your convenience.

If an interview at this time is not convenient, please forward your resume in confidence to:

Mr. E. A. Smith

MISSILE GUIDANCE PRODUCT SECTION

GENERAL ELECTRIC CO.

Court St., Syracuse, N.Y.

For additional details, see the G-E ad in today's Sports Section

ENGINEER OF BRIDGES AND DAMS NEEDED IN ARIZONA

ADMINISTRATIVE EXPERIENCE A REQUISITE
MUST BE A REGISTERED PROFESSIONAL ENGINEER
SALARY $725 to $900 PER MONTH
APPLY TO:

Arizona Highway Dept.
PERSONNEL DIVISION,
206 S. 17TH AV.
PHOENIX, ARIZONA

INDUSTRIAL ENGINEER

Applicants must be qualified engineers with a minimum of five years' experience preferably in the steel industry.

If you are interested in a position offering excellent job opportunities, apply in writing stating experience, education, age, salary desired, etc.

— to —

J. F. O'Neill, Assistant Superintendent, Industrial Relations Department.

Algoma Steel Corp., Ltd.
Sault Ste. Marie, Ontario, Canada

JANITOR, apartment building, stoker experience, handy with tools $150 and rooms. FO 7-8682.

JANITOR for 24-family apartment; salary and splendid living quarters; must be neat and reliable, sober. Apply 5837 Lindenwood, see BOB or call MISS LILL, PR 6-5321.

JANITOR, Lutheran Church, full time; references. Phone CO 1-7765 between 9 and 5.

JANITOR, experienced, white, pensioner; stay. PA 5-5004.

JEWELRY SALESMAN

Capable of department manager in large jewelry store; state qualifications and experience. Opportunity for advancement; our employes know of this ad.

Box S-273, Post-Dispatch

LABORATORY TECHNICIAN
Hospital experience necessary; 40-hour week, but some Sundays and some nights; liberal vacation allowance. Apply Personnel office, St. Luke's Hospital, 5535 Delmar.

LINOTYPE operator; steady day work for the right man; union. Box S-93, Post-Dispatch.

ENGINEERS
E.E. or M.E.

Experienced in pneumatic or hydraulic aircraft equipment; component design needed for progressive expansion program, excellent opportunities. Apply in person or call for appointment.

ESSEX MFG. CO., Inc.
8213 GRAVOIS VE 2-4500

COOKS

We have openings Now for experienced cooks for

HOLLOWAY HOUSE
in Crestwood Shopping Plaza

Willing to train in our methods of food production. Meals and uniforms furnished. Paid vacation, insurance benefits. Attractive surroundings. Advancement opportunities. Day shifts.

Apply now to Mr. Dolan

Holloway House Cafeteria
7384 Forsyth Blvd., Clayton, Mo. PA 5-7760

BACTERIOLOGIST OR CHEMIST

Degree in Bacteriology or Chemistry. With a minor in Bacteriology or experience in Bacteriological Analysis. A major St. Louis company, 5-day week, some overtime. Life insurance, health insurance, profit sharing, etc. All replies confidential.

BOX M-49, POST-DISPATCH

Associated Transports, Inc.

Of St. Louis, Mo., Needs Approximately

100 DRIVERS

With Ford C.O.E. Tractors to transport automobiles. Our drivers earn above average income.

Don't Delay—Act Now!

Phone, write or visit our office.
3/4 mile east of Ford-Mercury Plant, U.S. By-Pass 66, Robertson, Mo. Telephone PErshing 1-0480.

ACCOUNTING TRAINEE

25-38; retail accounting experience preferred; start $400-$430 per month, excellent opportunity for advancement. Willing to relocate, position in southern Illinois; profit-sharing and liberal company benefits. Contact Mr. Wahlstrom, PR 1-6000, Ext. 275, 10 a.m. Tuesday through Friday.

THE KROGER CO.
1311 S. 39th

JOB pressman; experienced. FL 3-7470.

LEAD MAN
EXPERIENCED or CAPABLE MAN To Train for LEAD MAN POSITION

For permanent mold aluminum castings. Sand casting or die casting experience valuable, but will train capable, dependable man to work with shop superintendent at good pay in line with experience. APPLY IN PERSON ONLY.

600 E. ELLIOTT
Kirkwood, Mo.

LEARN HEATING AND AIRCONDITIONING

We have opening for 5 additional men to start on the job training. Free night school for those who qualify; $50 per week plus bonus while in training; rapid advancement for those who are willing to work and follow orders; must have car. Apply in person 10 a.m. to 4 p.m. 7261 Manchester.

LINOTYPE OPERATOR

Good straight matter operator; union shop; good working conditions; must be sober.
Box S-244, Post-Dispatch

LIVE WIRE SALESMAN

Aggressive; not afraid of hours; $100 week salary, inside work; this is not a commission job; apply in person.

GUARANTEE TRANSMISSION CENTER
4718 Natural Bridge

MACHINIST
SEWING MACHINE

Highly experienced machinist on sewing machines; including Specials, Singers, Union Specials; only top men need apply.

SOCIETY BRAND HAT CO.
1232 Washington av., 3rd floor

MACHINE ADJUSTER

Job requires keen observation and adjusting intricate assembly machines. Qualifications include high school diploma, good mechanical aptitude, and military obligations completed. Prefer machinist trainee. Apply Employment Office

UNIVERSAL MATCH CORP.
400 PAUL AV.
Ferguson, Mo.

MACHINISTS

All around men; job shop experience.

Tech Manufacturing Co.
4048 Easton Ave.

MAIL CLERK

40 hours; Sunday work; high school graduate; no experience necessary. Box C-364, Post-Disp.

MAINTENANCE SUPERVISOR

Excellent opportunity, 25-40, with some college engineering background, to supervise plant maintenance and new installation operations. Must have at least 3 years supervisory experience in maintenance work. Call Personnel Department, MO 4-6000.

Presstite-Keystone Co.
3738 CHOUTEAU

MAINTENANCE Man; some knowledge of general maintenance, minor electric and plumbing repairs; 40-hour week; central location. Box S-376, Post-Dispatch.

MAINTENANCE MAN; white; for downtown hotel, give age, experience, etc. Box K-63, Post-Dispatch.

MAN

White. Excellent future for responsible self disciplined man past 30 to learn restaurant management. Experience not necessary. Must be intelligent, with good manners and willing to work long hours. Good salary to start with substantial increases. Box S-386, Post-Dispatch.

MAN for watchman duties, industrial plant; must be in good physical condition, alert and have clear background. Reply stating age, height, weight and phone number. Box C-219, Post-Dispatch.

MAN—YOUNG VETERAN

Start at $70 week while learning excellent trade. G.I. bill. Midland Optical, 122 N. Seventh.

MAN; experienced for business promotion, banquet and room sales. Apply Fairgrounds Hotel.

MAN; janitor work around rooming house and yard. 4342 McPherson.

MAN, for automotive generator and starter rebuilding; must have some experience. JE 3-0760.

MAN for dipping, spraying and cleaning and general work. Box S-201, Post-Dispatch.

MAN, 19 to 30; for vending machine route; draft exempt; straight salary, 904 Westgate.

MAN to install asphalt floor tile. Box S-36, Post-Dispatch.

MAN, 35-45, general factory work. Costello Mfg., 1108 Pine, 9 a.m.

MAN; part time, for restaurant. 2008 E. Grand.

Management Trainee

Excellent opportunity for advancement with local branch of National finance organization; age 23-28; two years college or equivalent experience; numerous employee benefits; company car and expenses.

Call Mr. Prater, VO 3-7212

MANAGER TRAINEES

Minimum high school gradate, age 21-32; exceptionally good future with rapid advancement for men willing to devote extra time and study under our training program; sales background or public contact work helpful; must have genuine liking for dealing with all types of people as our business is built on personal relationship. This is a large national consumer finance company with many company benefits including retirement plan company paid.

APPLY
AMERICAN FINANCE CO.
6215 EASTON
7342A MANCHESTER

MANAGER OF GOODWILL STORES

Salary plus commission; opportunity for advancement.

Apply 4140 Forest Park Blvd.
9-11 a.m. Tuesday through Friday.

MANAGER, for junior department store; Missouri college town; experienced preferred; will consider anyone with retail store experience. Box M-267, Post-Dispatch.

MEAT cutter, experienced; modern self-service meat department; excellent working conditions. Highway 100 east, Frick's Super Market, Inc., Washington, Mo. Phone Washington 52.

MEAT SALESMAN—Experienced 2900 N. Broadway, 2-4 p.m.

MECHANICS

Men with background in mechanical or machine work, to repair electrical apparatus; require high school education, good work record, and physical examination; pay based on ability; excellent employe benefits. General Electric Service Shop, 1115 East Road.

MECHANICS, journeymen, union wages, insurance plan, vacation; apply in person. Ray Boitani.
INTERNATIONAL HARVESTER
3201 N. BROADWAY

Mechanic; must be experienced, union shop, benefits; see Mr. Nelson, Continental Cars Ltd., 5615 Pershing. VO 3-8585.

MECHANIC; trailer; experienced general maintenance; truck line. GA 1-3171, Mr. Steven.

METAL ROUTER and Pantograph operator; southern city; state age, experience and salary expected. Must be sober. Box J-226, P.-D.

MESSENGER

18-20; high school graduate. Must be able to drive car. 5-day week. Apply Personnel Office

BANK OF ST. LOUIS
901 WASHINGTON.

MILLWORK man; general, must know machinery setting. Live Ferguson or vicinity. Box S-345 P.-D.

MOLDER-jolt-squeezer experience, brass foundry. Apply Gilbert Brass Foundry Co., EV 3-8100.

MOLDER, white; jolt queeze, nonferrous; experienced only. 2110 Howard. 2.42½ per hour.

MULTILITH OPERATOR

Experienced on 2066—for commercial plant—multi-color and registration work—knowledge of plate making helpful. 40 hours—air conditioned—vacations—permanent—no layoffs. Excellent job for qualified operator. Our employees know of this ad. Box M-234 Post-Dispatch.

MULTILITH OPERATOR, experienced; good pay and hours. Apply 10 a.m., 2222 Olive.

OFFICE MAN

By reputable paint contracting company; we prefer handicapped man between 25-50, or will consider a very alert retired man, must be very good and legible on phone, typing necessary, only a man that wants a steady job that has a future depending on him need apply; fully equipped air conditioned office that is yours if you are the right man; salary open; please give full details in answering, this may be the job you are looking for.

BOX M-81, POST-DISPATCH

OPERATOR, Intertype; straight matter; part time, nights. PR 2-5439.

OFFICE MAN for wholesale plumbing; type, handle correspondence; inside sales work. Box S-26, P.-D.

OYSTER & CLAM MAN
Apply Frontenac, 4976 West Pine.

PAINT CHEMIST

Formulating and production, excellent opportunity to acquire stock and grow with small new southwest manufacturer. Good starting salary for qualifying chemist. Box S-314, Post-Dispatch

PAINTER; union, combination painter and paper hanger; must be first-class mechanic; steady work. PE 1-2244.

PAINTERS
St. Louis Painting, 706 Chestnut

PAINTER; white; open shop; car; county work. Means, WO 2-4163.

PAINTERS, white; mechanics wages; open. MA 1-7349.

PART TIME OR FULL TIME SURVEY WORK

3-12 PART TIME
5 HOURS FULL TIME
$1 PER HOUR PLUS BONUS

Apply at 3439 Connecticut

PARTS MAN, must be experienced, union shop, benefits; see Mr. Jarvis, Continental Cars Ltd., 5615 Pershing. VO 3-8585.

PARTS MAN, counter, Ford; some experience necessary. Box S-413, Post-Dispatch.

PENSIONERS; doorman, elevator operator; good tips. Forest Park Hotel, 4910 West Pine.

PENSIONER COUPLE to manage 20-room hotel, all on 1 floor; $100 month plus 2-room efficiency. 407 Lucas.

PHARMACIST-MANAGER

Terrific opportunity open for registered pharmacist; the man we are seeking is capable of taking full charge of managing modern drug store in Jerseyville, Ill.; excellent top salary, plus commissions, insurance and other benefits. If you qualify, call collect, S. L. NUELL, Alton, ILL. 3-7758; other pharmacists needed for Alton stores.

PHARMACIST; excellent opportunity; capable of managing; insurance benefits; bonus arrangement; 48-hour week. Box M-43, Post-Dispatch.

PHARMACIST, registered; prescriptions only; good hours; references required. Box M-132, P.-D.

PHARMACIST, white; part time, or college student, experienced. GA 1-2327.

PHOTO FINISHER
Develop, print, enlarge; take charge moderate size plant for retail operation. Mr. Warren, 3824 W. Florissant. EV 1-5055.

PLANT MANAGER for tubular steel products plant employing 150; industrial engineering background preferred but not essential. Box M-76, Post-Dispatch.

PHILCO CORPORATION has openings for inside and outside plant telephone engineers; radio communications engineers; heavy construction equipment technical consultants and spare parts stock control specialists; civil engineers with surveying experience; and the following postions in connection with electronics research, development and manufacturing; engineering group supervisor; senior engineering specialist; project engineer (transistor techniques); senior engineers and junior engineers. Locations United States and overseas. Excellent salaries and fringe benefits; further details may be had by writing our midwestern employment representative (stating type of position you desire). W. S. Burdick, Dept. 51, Ellsinore, Mo.

PIN SETTERS; white, over 16; steady work. B.L.B. Lanes, 6310 W. Florissant. EV 3-3121.

POWER Suction Furnace Cleaning Operators, 2; experienced. Federal Heating Co., 1914 Union.

PRESSER; wool, experienced, steady. Bond Cleaners, 4746 Virginia.

PRESSER; experienced on wools. 1400 Washington.

PRESSMAN - compositor; Kluge feed; evening work, part time or full. JA 1-1211.

PRINTER; experienced, on Kluge and C&P; some compensation. St. Louis Button Co., 415 Lucas. CE 1-4916.

PRODUCTION COST

Very fine opportunity for person with some knowledge of shop operations, materials or production control; accounting not needed; shop mangement with cost studies used to improve methods; outstanding local manufacturer; salary $325-$425, depending on knowledge. Box M-194, Post-Dispatch.

PRODUCTION MAN; for advertising agency; opportunity for advancement; long established firm. Write giving full details of experience. Box M-5, Post-Dispatch.

RADIO SERVICE MAN; one brand only; state age and salary expected. Box M-301, Post-Dispatch.

RECREATION LEADER—TUTOR in small boarding school, full or part time; board, room, salary. Phone after Sept. 8, FO 7-5824.

REPRESENTATIVE
Reliable, mature, with references for typewriter importer. Replies confidential. Box J-243, Post-Dis.

RODMEN for local surveying work. Permanent. Pitzman Co., 804 Pine.

ROOFER; also roofer's helper; in vicinity between Imperial and Fenton, or close; if not afraid of work call Atlas 7-3188, Sutton Roofing Co.

ROOFERS; must know all phases; steady work. Box M-395, P.-D.

SALESMAN—CARPETS
Experienced. 5731 Easton
HOUSE OF CARPET

Sales Estimator Trainee

Rapid advancement; local well established firm; salary and commission. Box M-388, Post-Disp.

SALESMEN

Sporting Goods
College Shop
Work Clothes
Shoes

Apply Employment Offices

Famous-Barr Co.
Southtown—Downtown

SALESMEN

Combination Shoe and Slack Salesman; one full time and one part time.
WEIL, 801 WASHINGTON

SALES MANAGER
WHOLESALE—RETAIL

Well established Hardlines firm seeking aggressive man with sales management background in wholesale and retail selling. Chain store experience desirable. Merchandising and display knowledge essential. Excellent opportunity for qualified man. Send personal resume and salary requirement to Box J-218 Post-Dispatch.

SALES TRAINEE BEGINNER young man by local paint manufacturer Mr. McKeever, MA 1-0525

SALESWORK; salary $75 week plus commission. PR 6-0600.

SERVICE MANAGER

Prefer man knowing Ford products. Apply in person.
BENJAMIN—Mercury-Lincoln
2701 STATE ST.
EAST ST. LOUIS, ILL.

SERVICE MANAGER

For Ford dealership in Centralia, Ill. See us or call Centralia 4785 weekdays or HE 2-2470 in St. Louis Sun.

SERVICE STATION ATTENDANTS; white, experienced and inexperienced. Apply in person. Domian Standard Service, 814 S. Lindberg.

SERVICE MAN; office equipment; good opportunity. H. & E. Time Service Inc., 6709 Clayton rd.

SERVICE Station Operator; experienced. 4528 West Florissant.

SET-UP MEN

Brown & Sharpe automatic screw machines. Opportunity and advancement for top notch men. Must have job shop experience. Welfare plan and bonus.

THAU SCREW PRODUCTS CO.
9300 Watson Industrial Park

SEWING MACHINE MECHANIC
TRAINEE
Opportunity for young man to learn a good trade under excellent supervision.
R. LOWENBAUM MFG. CO.
2223 Locust

SHEAR OPERATORS; experienced preferred, able to make own setups. Southwest Steel Supply Co., 3401 Morganford.

SHOE SALESMAN; steady employment; salary and commission, also hospitalization, medical and life insurance; excellent opportunity. Apply.
LEE'S SHOE STORE
2730 Cherokee 7364 Manchester

SHOE salesman. Experienced. Family shoe store, 6 p.m. to 9 p.m. Fridays, 1 p.m. to 9 p.m. Saturdays. CO 1-3051.

SHOE SALESMAN; family shoe store; steady, state age and experience. Box M-116 Post-Disp.

Weather-Seal

FOUNDER AND LEADER OF THE STORM WINDOW INDUSTRY

OFFERS A SALES CAREER THAT HAS FEW EQUALS

☆ Exclusive Products and Territories
☆ Unsurpassed Quality and Reliability
☆ Excellent Earnings
☆ Opportunities for Advancement to Management
☆ Modern Sales Aids and Sales Supervision
☆ Industry's Most Complete Line
☆ World's first combination Window and Awning Package
☆ Chance to Represent the Finest.

If you are presently employed in the window or awning business, we invite you to investigate this opportunity. It may be the difference between a continuous sales career with its innumerable advantages, or a failure that can be avoided . . . a progressive decline in sales can often be traced to the product and not the salesman. If you have no experience in our line or in the sales field. We would like to talk with you about our program for trainees.

ALL INQUIRIES WILL BE HELD IN STRICTEST CONFIDENCE

Apply in person, 3615 Page Blvd. or call JE 5-1722 to arrange appointment

HELP WANTED—MEN, BOYS 82

SPRAY PAINTER, must be experienced structural steel. Columbia Iron Works, 4254 Vista.

SOAP PLANT OPERATORS

Chemical plant experience can qualify you. Men who have worked with the following equipment are sought: REACTORS, MIXERS, CENTRIFUGES, PUMPS, SPRAY TOWER and HIGH PRESSURE STEAM.

CALL MR. ANDERSON
PR 3-2626

STATIONARY ENGINEER; shift work, 40 hours, 5 days, gas and oil fire. Must be licensed. LUTHERAN HOSPITAL. PR 2-1456, 2 to 4 p.m.

STATIONERY

Experienced outside man; eventual ownership in old, established company. Box M-268, Post-Dispatch.

STENOGRAPHER RECORDS CLERK

5-day; 40-hour week; lumber business; light dictation. Reply in longhand. State salary expected. Box S-380. P.D.

Store Room Man

White; some pantry experience. Top wages, room and board if desired.

Call Manager HE 2-2311

SUPERVISOR
PARTS DEPARTMENT

Capable of managing department, ordering and distributing appliance service parts. Must be familiar with local distribution and procedures. Experience necessary. See Mr. Barshak

Biedermans Warehouse
2000 N. BROADWAY

SWITCHBOARD OPERATOR; young man, 18-21; light office work, must type 40 w.p.m. Morrison Motor Freight, Inc., 811 Howard, GA 1-0833.

TABULATING MACHINE OPERATORS
NEEDED BY
STANDARD OIL

We have openings for operators experienced on all types of IBM TABULATING equipment. Should have a minimum of 1 to 3 years experience. Day and evening shift.

GOOD STARTING SALARIES
Excellent Benefit Plans
Good Opportunity for Advancement

APPLY TO
PERSONNEL DEPT.
After 10 A.M.
8400 MARYLAND
CLAYTON

TIME STUDY MAN
Excellent opportunity for young man to progress with large company. Experience required, preferably in needle trades. Good salary, employe benefits, pleasant working conditions. Phone or apply in person to

RAWLINGS MFG. CO.
CH 1-2900 706 N. Jefferson

TOOL ROOM LATHE HAND

Experienced on job shop work.
Ehrhardt Tool & Mach. Co.
914 MONROE.

TREE WORK; part time, days; both ground men and climbers. JA 2-3498.

TRANSPORTATION MANAGER

Supervisory experience necessary; state age, salary expected and experience.

Box M-235, Post-Dispatch

TRUCK DRIVERS; nation's leading Household Goods Mover offers excellent business opportunity to young, ambitious drivers. Require young men, good safety record, minimum one year semi-experience. Must have late model tractor or with $1500 down; will assist new tractor financing. Paid training period, trailer upkeep, uniforms and communication costs furnished. Contact Tunis Bond, North American Van Lines, Inc., Fort Wayne 1, Indiana.

TRUCK MECHANIC

Must be experienced in repair of heavy equipment.

EASTERN EXPRESS, INC.
CH 1-1761

TUCKPOINTERS; white, experienced with tools. PR 2-3743.

TURRET LATHE OPERATORS, 21-45; must have 3-year job shop experience and make own setup. 1926 S. Eighteenth.

TV SERVICE MEN

Permanent positions for qualified men with well established service company. Excellent opportunity, good salary for experienced men. State age, experience and salary. Box M-102, Post-Dispatch.

TV SERVICE MEN

Outside calls; experienced only. Service Engineers MI 7-2632

TV Service Man; experienced shop and outside calls. WO 2-3801.

TV MEN (3); outside work; night shift. ABC TV Co. VO 3-4151.

WASH MAN

Must be experienced. Broadway Laundry, 2348 S. 7th st.

WELDERS
(ARC)

Must be experienced, all positions preferred.

ACF INDUSTRIES, INC.
FOOT OF ST. GEORGE ST.
(2800 SOUTH)
ST. LOUIS, MO.

WINE BUTLER-WAITER

to attend and serve wines at Exclusive Club; it is not necessary to have a palate refined enough to distinguish between wines but must know the difference between a Bordeaux and a Burgundy by name. Apply to Francis Vargas, 10 A.M. to 3 P.M., Monday through Saturday. Office Lennox Hotel, 805 Washington.

Wiremen & Installers
21-35

Must have some knowledge of electronics or TV.

Apply 9-12 a.m.

POTTER ELECTRIC
1211 PINE

★ ★ ★ ★ ★ ★ ★ ★ ★ ★ ★

A Super Deluxe Food Plan

One of the oldest food plans in the city with new ideas. We own our own processing plant. Highest commissions. Perfect financing. Leads furnished. Chance for rapid advancement. Training classes for beginners. Apply 25A S. Florissant Rd., Ferguson, Mo., Mr. Elliott.

JA 4-1000

★ ★ ★ ★ ★ ★ ★ ★ ★ ★ ★

HELP WANTED—MEN, BOYS 82

Window Trimmer

Experienced, for display department; excellent earning opportunities. Apply Employment Office

Famous-Barr Co.
Downtown

WRITER, capable, with idea for cartoon strip; give brief background. Box M-391, Post-Dispatch.

YOUNG MAN
18-25

To assist manager of coast-to-coast chain organization. Complete training program for those qualified. Experience not necessary. Must be able to converse intelligently.

$100 PER WEEK GUARANTEED

For Interview Phone
MR. HULETT 9 TO 12
CH 1-1279

YOUNG MAN COLLECTOR

Loan or finance experience preferred, but not essential. Good salary; must have car; state particulars. Box M-250, Post-Dispatch.

YOUNG MAN

To train in lumber office for sales position. Type 45 WPM minimum, 5-day, 40-hour week. Liberal company paid benefits. Apply CENTRAL HARDWARE CO., 4200 North Union.

YOUNG MAN

Clerk, traffic department; traffic experience helpful; opportunity for bright young man, with high school education and draft exempt. Call Mr. Patt, PR 3-2626.

YOUNG MAN or pharmacy student; steady employment; insurance benefits, liberal discounts; day or evening hours. GLASER DRUG CO., 3949 Laclede.

YOUNG MAN 18-25
To sell shoes; neat appearance essential; no experience necessary; guaranteed salary; advancement; apply Thom McAn Stores at
5992 EASTON AVE.
2739 CHEROKEE
710 OLIVE

YOUNG Man; with retail experience, to manage dry goods store in town of 12,000; state age, marital status, experience and education; all replies confidential. Box M-271, Post-Dispatch.

YOUNG man or middle age, stock room and job delivery. Electrical Supply house or contractor experience necessary. Box M-292, Post-Dispatch.

YOUNG MAN; light packing and shipping; steady; 10:30-7:30, 5 days. 4th floor, 217 N. Tenth st.

YOUNG man; single, have driver's license, assist in credit. Specialty Furniture 820 Franklin

YOUNG MAN; all around work; sales. Ace, 5909 Easton.

YOUNG MEN

Miscellaneous machine operators with experience preferred; apply between 9-11 a.m., 704 E. Big Bend (near Lindbergh).

YOUNG MEN, COLORED
High school education, age 25 to 35; sales ability; opportunity for advancement; good salary plus commission. 1221 N. Grand.

LARGE eastern lithographer has several openings for single and 2-color pressmen who can do fine quality color work; permanent positions, day or night; union shop. Box J-223, Post-Dispatch.

YOUNG veteran; start at $70 week while learning excellent trade, G. I. bill. Midland Optical Co., 122 N. Seventh.

SALESMEN WANTED 83

Newspaper Publisher

Needs several young men to take advertising orders; no experience necessary; take home pay around $90 per week to start while learning. See personnel manager 122 N. Seventh, Room 810.

OPPORTUNITY
SPECIALTY SALESMEN

$8500 to $15,000 IS USUAL INCOME FOR MEN ON OUR STAFF

An established National Organization in business over 100 years, with plans for immediate expansion in our Western Division has opening in St. Louis area for a man who is from 27 to 55 years of age, sincerely interested in a permanent future.

Have good automobile, bondable, experienced in calling on retail, wholesale and manufacturing firms. We train in the field, high commissions, bonus, and insurance plan. Protected territory. For appointment call Cyril Tulley, CE 1-7500.

SCHOOL DAYS

Enroll now; real estate school starting Sept. 19; no fee; on obligation; evening classes.
MELVIN JOHN THOMAS, RLTR.
5001 Thrush EV 3-7325

SALESMAN to sell printing; drawing account and commission; car allowance. Phone EV 5-2480 for appointment.

SALESMEN WANTED 83

START YOUR CAREER PART-TIME IN REAL ESTATE!

As one of the largest southside firms, we offer part-time sales work in Real Estate, with full schooling and training in order that you may later be a full time member of our fast-growing organization. Ages 23-50, and must have a car. Work about three evenings a week. Call Sunday 1 to 5, or weekdays 9 to 9.

L. K. WOOD, Realtors
3352 S. GRAND PR 3-1929

CHANCE OF A LIFETIME

Sears will select and train 2 men ages 25 to 45, married, with reliable car for sales careers in a completely new department. Thorough training will be given to insure success. Earnings to $250 weekly plus all Sears benefits, paid vacations and holidays, hospitalization, life insurance, profit sharing and discount privileges. For interview call WO 2-8989 Wednesday through Friday, 9 a.m. to 1 p.m. or write giving complete details to Division 12, Sears Roebuck and Co., 15 Crestwood Plaza, St. Louis 19, Mo.

A REAL OPPORTUNITY

Nationally known company has need for two men desiring interesting, high income sales work. No traveling required. Salesman needed; starting income up to $525 month. Qualified applicants will be given consideration for district manager opening with immediate income exceeding $15,000 per year. Requirements: Age 26-38, married and minimum high school education, some college preferred; must be in A1 health. Do not apply if current income is less than $5000 per year. Write, giving details to Box M-114, Post-Dispatch.

ONCE

Yes, just once will an opportunity like this be available. Do you want a job that pays up to $582.40 the first month plus a bonus? Are you neat, intelligent and a hard worker? Can you talk about a piece of mechanical equipment enthusiastically? For this once-in-a-lifetime chance come to 4400 Chouteau. Tues., Wed. or Thurs., 9 a.m. till noon; ask for Mr. Hall.

SALES MANAGER
$16,000-$20,000

Experienced food plan salesman or manager who wants to improve his position to hire and train and supervise door-to-door crew of men; exceptionally good override on your men and own sales. This is an established company with excellent financing arrangements. I have terrific deal for right man. Apply Tues., through the week, 10 to 4. Mr. Campbell, Gatesworth Hotel.

WANTED 4 COLORED MEN
$120 PER WEEK AND UP

Only requirements are a car, honesty and the willingness to work. Those interested apply at 4400 Chouteau, Wednesday, Thursday, Friday, 9 a.m. to noon.

NATIONAL CONCERN

Looking for right man of 24 to 30 years of age to sell prepared baking mixes to institutional accounts in Illinois, Eastern Missouri, and Eastern Iowa. Car provided; salary, expenses and annual bonus arrangement. Send resume to Box S-70, Post-Dispatch.

GET THE FACTS TODAY

If you would like to sell with all definite appointments furnished, call WO 2-9256. Not insurance, cookware, books, silverware, freezers, china, etc.

$100 GUARANTEED

Survey work; no experience necessary; car required. Apply in person, 10-2, 8230 Forsyth, Room 106.

SALESMEN and SALES TRAINEES

Corrugated boxes; college degree; large corporation; excellent future; list family, education and employment data in letter. Box S-236, Post-Dispatch.

SALESMAN

Wholesale to dealers — top line of TV, radio and laundry equipment. Distributor of long standing in this area. Experience helpful but not essential. Give complete details regarding background, etc. Replies confidential. Our men know of this ad. Box M-287, Post-Dispatch.

SALESMAN

Leading manufacturer of Duplicating Machines, supplies and business systems; liberal guaranteed salary during training period, commissions, car allowance; supported by national advertising and leads; repeat business from established accounts. DITTO INC., phone Mr. Walter for appointment Sat., Sun. and evenings, UN 3-6850, weekdays, JE 5-3181.

SALESMAN; used cars; experience not necessary; must be accustomed to making $100 a week or more; we furnish driver. Call Mr. Soll, EV 5-7200.

SALESMEN

We need 3 experienced salesmen to supplement our present sales force in selling new Ford cars and used cars.

We prefer married men, between 30 and 45 with retail selling experience in automobile, insurance, storm sash, or similar lines.

Earnings start immediately, new car furnished.

Apply in person only.

Andy Burger Motors
3654 S. GRAND

SALESMEN WANTED

We need 4 men immediately to train in the sewing machine business to represent our company in the St. Louis area; if you are a hustler and willing to work then you are the man for this position; good opportunities for advancement and no layoffs due to lack of work. Part-time salesmen are welcome. Apply to Mr. Pranger between 9 and 12 noon any day.

SINGER SEWING MACHINE CO.
823 LOCUST

SALESMEN WANTED 83

SALESMEN
For the largest volume Mercury dealer in the St. Louis area. Must be neat and very aggressive and above all not afraid to talk to people. Your chances for advancement are the finest in the St. Louis area. Your earnings are unlimited. We are connected with the largest automobile concern in the world. If you are experienced or not experienced and you think you are the type of man we are looking for please contact MR. BAYER Between 10 a.m. and 8 p.m. at BENDER MERCURY 2807 OLIVE

SALESMEN HANDKERCHIEFS, SCARFS, LADIES NECKWEAR AND OTHER APPAREL ACCESSORIES Salesman now selling retailers in the state of Missouri and Illinois to represent a manufacturer and importer of popular priced men's and ladies' handkerchiefs, ladies' silk and challis scarfs, neckwear and other novelty accessory items. Established firm with major line. Customers contacted regularly with advertising. Protected territory; full commission on all orders. All merchandise PREPAID into territory. Extensive line. Must have time to show. ELWIN MFG. CO. 715 So. Los Angeles st. Los Angeles 14, Calif.

SALESMEN REAL ESTATE $3000 to $4000. Extra, part time Personal Training and Help. Over 25, neat, learn real estate. Realtor 6001 Hampton FL 1-2800

2 MORE SALESMEN Unlimited qualified leads; new men earning $150 to $250 per week; car necessary. Reliable Utilities, 1518 St. Louis.

SALESMEN wanted; class starts soon on real estate. WO 2-0850.

NEW AND USED CAR SALESMEN Largest East St. Louis volume dealer; new car furnished; salary plus bonus; excellent working conditions; see Mr. Ernie Osban; apply in person. BENJAMIN LINCOLN-MERCURY 2701 State St., East St. Louis

AUTOMOBILE SALESMEN NO EXPERIENCE NECESSARY Young men under 35; neat appearing; aggressive; willing to work; take advantage of our offer of top commissions in the area, paid vacations, new car demonstrators, gasoline allowance, Blue Cross hospitalization, friendly management, other employee benefits; your opportunity to really get ahead. APPLY IN PERSON BETWEEN 7 AND 9 P.M. BUD KEY ST. LOUIS MOTORS 3949 Lindell Blvd.

AUTOMOTIVE Speciality Salesman; to call on service stations, new and used car dealers; established advertised product. Must have car; protected territory. Call Mr. Walker, MI 5-6277.

Boys, Veterans—Travel 18-28, white; into California for winter with circulation group; average $75 per week, salary and commission; no experience required; well dressed, ready to start soon. See Mr. Hawkins, 4-8 p.m., Lindell Plaza Hotel. Don't phone.

CANVASSERS Make up to $50 a lead; also need closers; Quality Food Service, 3010 Kossuth, 10 a.m.

CANVASSERS; door-to-door, food freezer plan; transportation furnished, ST 1-9840.

CHEMICAL SALESMAN Be in business for yourself; we finance the operation; sell cleanning compound to dairies, bakeries, meat packers, other food plants; also industrial and automotive plants; you must have previous experience and following in this line; young, aggressive St. Louis chemical manufacturer pays you 25-30 pct. on your sales. Phone-write BRENNAN CHEMICAL CO. Phone MA 1-8457, St. Louis, Mo. 714 N. First.

CHEMICAL SALESMAN INDUSTRIAL Permanent position with established business, St. Louis and close by tetrritory. Chemistry or chemical engineering degree required. Prior sales experience desired. G. S. ROBINS & CO. 126 Chouteau St. Louis 2, Mo. MA 1-5155

INSURANCE SALESMAN AND WOMAN Plenty of leads. Top commission. Age no barrier. Box S-363, Post-Dispatch.

CANVASSERS Full or part time; the best money maker in town is at MIDWEST UTILITIES 7134 MANCHESTER

CANVASSERS; draw, plus commission. Apply in person, AA Furnace & Air-Conditioning Co., 2641 Gravois.

COLORED ONLY Good commission. Call PR 2-0880, 9 a.m.-5 p.m.

DRIVER, solicitor, 30% on dollar. Steady work. 1922 Park Ave.

FOOD PLAN SALESMEN Leads furnished. We have more than we can handle; top commissions, $100 per sale. 8 out of 10 go through. See Art. 2-3 p.m. R. & G. FOOD CLUB, INC., Olive and Emerson, Creve Coeur, Mo.

LIGHTING FIXTURE REPRESENTATIVE Wanted. Large fluorescent lighting fixture manufacturer is seeking salesman to cover St. Louis and surrounding areas, salary plus commission, car and expenses. Lighting experience required. All replies kept in strict confidence. Our employes know of this opening. BOX M-129, POST-DISPATCH

Liquor Salesman A large distiller and importer has immediate opening in St. Louis area for STATE MANAGER. He must be experienced in the merchandising and selling of wine and spirits. All replies will be considered confidential and should include detailed outline of experience, age, education, salary requirements, date available, and telephone number. Our organization knows of this advertisement. Box M-240, Post-Dispatch

NEED 6 men to work part-time, 6:30 p.m. to 9:30 p.m., 4 hours on Saturday, earn $43 a week. Box S-91, Post-Dis.

PART TIME MEN $14 PER EVENING White; married; 21 to 35; car. Apply SATURDAY, 10 to 12 noon. WESTERN 4653A Maryland

PHARMACEUTICAL SALESMAN Pharmacist or equivalent educational and experience background; BS degree wanted for medical detailing and pharmaceutical selling by GEIGY PHARMACEUTICAL. National distribution of ethical pharmaceuticals widely advertised to medical and pharmaceutical professions. Extensive research facilities. Position available with headquarters in St. Louis, salary, bonus, expense account, company paid retirement and other benefits. Contact Mr. Robert E. Mason, Hotel Coronado, JE 3-7700 after 3 p.m., Tuesday, Sept. 3rd or write 7331 Birch, Prairie Village (15), Kansas. Interviews will be conducted after 3 p.m. Sept. 3 until Friday, Sept. 6.

Radio and TV Distributor Needs an experienced salesman with car, free to travel, draw and commission. Box S-68, Post-Dispatch.

REAL ESTATE SALESMEN; 2 inexperienced; will train; part time work Sunday and evenings; work with broker; hold houses open both new and older homes; Broker will assist in closing sale. Wonderful opportunity; Box M-224 Post-Dispatch.

REAL ESTATE salesmen, to help follow leads furnished by company. Top commissions paid. SIMCOCK RLTY. PA 5-8400

REAL ESTATE SALESMAN Part or full time. Murray R. E. Co., 8901 Gravois, FL 3-7501.

REAL Estate salesman; full or part time, bonus plan. JAY RLTY. EV 5-1822

REAL ESTATE; men or women; age 30 or over; will train; it will pay you to investigate. PL 2-4407.

SALESMEN WANTED 83

REAL ESTATE: opportunity for experienced, full time men, NORMAN A. GEORGE, FL 1-6333.

REAL ESTATE; FULL TIME KRELL REALTORS PR 3-5112

RETIRED? Need extra money? Work your own hours Box M-197, Post-Dispatch.

ROUTE SALESMAN A national food company needs aggressive married men; 23 to 30; high school graduates who want to advance; must go through training program; good salary, plus commission; no traveling; 5-day week; established city sales; equipment furnished, and numerous company benefits. Call Personnel, JE 3-2400, 9 to 5.

ROUTE MAN; near Alton, East St. Louis or Granite City, Ill.; white, 22 to 45, with car, 60 stops per day; $90 per week. Phone Fuller Brush Co., JE 5-2593, if no answer Edwardsville 3575.

ROUTE MAN; white, 22 to 45, with car; 60 stops per day, $90 per week. Phone Fuller Brush Co., JE 5-2593. If no answer HA 8-3152

SHOE SALESMAN Experienced; Lincorn Shoe Store, 2641 Cherokee.

TELEPHONE SALES Experience preferred. Can you talk? Average $119.25. Apply 8:30-9:30 a.m., 705 Olive, Rm. 601

YOUNG MEN I have the direct sales position you have been looking for; no experience necessary, I train you in the field; furnish transportation and pay salary if you desire. MR. THOMAS SHAMON 7134 Manchester

YOUNG MEN—TRAVEL 18-26, immediate employment, no experience necessary, we train you to earn $125 weekly, transportation and drawing account furnished. Apply John McGrail DeSoto Hotel 10 a.m.-5 p.m.

WE need 25 men to learn to sell real estate; full or part time; commission paid while you learn; full time 60%; part time 55%; no experience necessary; age no handicap; retired men over 60, welcome; must be honest and of good character; free school starting Sept. 19. MELVIN JOHN THOMAS RLTR. 5001 THRUSH EV 3-7325

READ; local sales by appointment; full time $120 to $180; start part time, $50 to $75; unsurpassed training program; experience helpful; major national company; car required. For interview phone Personnel Director, ST 1-9842.

RETIRED MAN, mail carrier or equal, to canvas 4 hours a day; salary and commission. Box S-239, Post-Dispatch.

HELP WANTED—MEN, WOMEN 84

BEAUTY OPERATOR; experienced. Don Martinez Beauty Studio, 8111 Maryland.

BOOKKEEPER, take charge of complete set of books; 40 hours, 5 days; annual vacation; air-conditioned 2-girl office; small manufacturer; Pagedale, Mo. Box S-89, Post-Dispatch.

CANVASSERS Salary $1.50 hour plus commission, transportation furnished, 5-hour day. Call 2 to 5 p.m., ask for Mr. Carrol or Mr. Nelson, PL 2-8400.

CONCESSION HELP; women 25 or over, boys 16 or over. Apply St. Ann Drive-In, 10425 St. Charles rd.

COUNTER-GRILL, man or woman. Apply 1716 S. 39th st.

COUPLE, colored; 30-50 years of age; for general housework; live in premises; near Chicago; 2-room apartment furnished; $65 week. Call GE 6-1700.

COUPLE to manage small hotel, on 1 floor, gas heat; 2-room efficiency included. 407 Lucas.

DRIVER; with station wagon; for private school; from 3 to 4 p.m., also 5 to 6 p.m.; good income. Box M-342, Post-Dispatch.

FITTERS Tailor Shop Workers BOYD'S Clayton, Crestwood and downtown stores; experience preferred; fitters, rippers, machine operators; 5-day week, good working conditions. APPLY BOYD'S SIXTH AND OLIVE Personnel Office, 6th floor

MANAGER—RECORD SHOP Experienced, share in profits; midtown. JE 1-9049.

NEED 10 active sales people with car; wonderful opportunity for advancement. MI 5-1800.

OPERATOR; experienced on embroidery machine, one who can take full charge, on lettering, good pay; write full details. Box A-3 P.-D.

SPOTTER—SILK Experienced only; steady work. Burger Cleaning Co., 4248 E. Easton.

STENOGRAPHER 20-35, 5-day week; small office; convenient mid-town location. JE 1-1930.

TELEPHONE SOLICITORS For heating and home repair needs, must be experienced, good salary. Apply 8:30 a.m. to 12:30 noon, JE 5-8850.

Employment Agencies—Male 85

HIGH SCHOOL OR COLLEGE TOP JOBS—TOP SPOTS 705 Olive Room 229 GA 1-6315 NO OBLIGATION

22	IBM Trainees	NO FEE	$325
35	Typist-Clerks	NO FEE	$350
15	Bank Guards	NO FEE	$340
42	Management	NO FEE	$450
37	Jr. Accountants	NO FEE	$450
28	General Clerks	NO FEE	$365
11	Traffic Trainees	NO FEE	$375
3	Office Managers	NO FEE	$525
16	Office Boys	NO FEE	$300
22	Correspondents	NO FEE	$400
8	Personnel	NO FEE	$425
11	Market Research	NO FEE	$485
15	Law Graduates	NO FEE	$425
12	History Majors	NO FEE	$400
18	Mathematics	NO FEE	$450
30	Business	NO FEE	$450
15	Accountant Clerks	NO FEE	$375
4	Production Control	NO FEE	$350
3	Electricians	NO FEE	$475
13	Stenographers	NO FEE	$435
8	Co-ordinators	NO FEE	$390
12	Field Men	NO FEE	$425
30	Insurance	NO FEE	$450
6	Detective	NO FEE	$350
6	Investigators	NO FEE	$375
4	Drivers	NO FEE	$325
2	Plant Security	NO FEE	$400
15	Telephone Sales	NO FEE	$350
6	Expediters	NO FEE	$400
17	Billing Clerks	NO FEE	$375
22	Timekeepers	NO FEE	$340
29	Shipping Clerks	NO FEE	$330
19	Credit	NO FEE	$400
14	Executive	NO FEE	$450
8	Project Engineers	NO FEE	$750
15	M.E.'s, Jr.	NO FEE	$600
18	C.E.'s, Field	NO FEE	$650
38	Detail Draftsmen	NO FEE	$575
14	Designers	NO FEE	$800
22	Jr. Draftsmen	NO FEE	$425
30	Structural	NO FEE	$625
5	Plant Layout	NO FEE	$500
16	Draftsmen, E.E.'s	NO FEE	$575
9	Draftsmen	NO FEE	$350
22	Electricians	NO FEE	$425
18	Chemists	NO FEE	$400
15	Mech.	NO FEE	$390
27	Time Study	NO FEE	$500
12	Foremen Trainees	NO FEE	$435
6	Ch.E.	NO FEE	$600
5	I.E.	NO FEE	$625
11	Liaison Engineers	NO FEE	$575
2	Chief Engineers	NO FEE	$1000
18	Jr. E.E.'s	NO FEE	$650
9	Physicists	NO FEE	$800
27	Missile Engineers	NO FEE	Open
30	Computers	NO FEE	Open
10	Tool Engineers	NO FEE	$800
15	Tool Design	NO FEE	$675
4	Illustrators	NO FEE	$300
8	Jr. Engineers	NO FEE	$575
17	Management	NO FEE	$400
2	Executive	NO FEE	$425
7	Investment	NO FEE	$440
10	Cost Accountants	NO FEE	$450
14	IBM Supervisor	NO FEE	$600
29	IBM Trainees	NO FEE	$450
46	General Office	NO FEE	$340
29	Clerk-Typists	NO FEE	$330
16	Correspondents	NO FEE	$375
27	Sales Trainees	NO FEE	$350
10	Accountants	NO FEE	$330
5	Office Managers	NO FEE	$335
22	Good at Figures	NO FEE	$325
6	Broker Trainees	NO FEE	$390
5	Liaison Trainees	NO FEE	$375
19	Buyer Trainees	NO FEE	$360
22	Tool Design	NO FEE	$625
27	Machine Design	NO FEE	$660
47	Jr. Draftsmen	NO FEE	$400
39	Technicians	NO FEE	$425
18	Engineers	NO FEE	$590
19	Draftsmen	NO FEE	$550
19	Chemists	NO FEE	$575
20	Production	NO FEE	$400
6	Methods Engineers	NO FEE	$650
14	E.E.'s	NO FEE	$675
20	Structural	NO FEE	$700
16	Civil Engineers	NO FEE	$600
18	Field Engineers	NO FEE	$625
5	Cost Estimators	NO FEE	$425
12	Jr. Chemists	NO FEE	$390
35	Sales	NO FEE	$450
11	Steel Sales	NO FEE	$650
18	Sales Engineers	NO FEE	$600

MAPCO WORLD-WIDE 200 OFFICES IN 200 CITIES 1500 Top Personnel Counsellors LOCAL SUBSIDIARIES FOR MEN ONLY RYAN & ASSOCIATES SPEHR & ASSOCIATES VOGT & ASSOCIATES ROE & ASSOCIATES SMITH & ASSOCIATES CENTRAL OFFICE 705 Olive, Room 229 GA 1-6315

Accounting Clerk $260 BEGINNER; FEE PAID Selective 705 Chestnut MA 1-9095

BEGINNER DRAFTSMAN Graduate Start $215. "MILLS" 818 OLIVE RM. 228

CADILLAC—COAST TO COAST MEN AND BOYS EXCLUSIVELY 705 OLIVE, RM 608, CE 1-3600

Employment Agencies—Female 87

For the Largest Free Selection of Local Jobs in All Locations Visit or Call Our New Modern Personnel Offices.
• Acting • Models • Airline Trainees • Beginners • Bookkeepers • Cashiers • Clerk • Typists • Department Heads • Dictaphone Operators • Merchandising • Buyers • Office Machine Operators • Office Trainees • Radio • Television • Receptionists • Secretaries • Stenographers • Switchboard Operators

Barbara Hutton St. Louis' Largest All-Girl Job Center 705 Olive Suite 315 CH 1-1354

Employment Agencies—Male 85

LOEHR The Oldest IN ST. LOUIS

Tax Accountant	$550
General Clerical	$260
Shipping Assistant	$260
Administrative Clerk	$350
Merchandise Promotions	$350
Clerk-Typist	$280
Sales, Supplies, local	$433
Office Supervisor	$400
Sales; food train	$350
Accounts payable	$450
Sales; industrials	$550
Accounting Clerk	$275
Cost accountant	$550
Office boy	$205
Administrative; train	$300

LOEHR 906 Olive Rm. 203 CE 1-3854 509 OLIVE Rm. 500 GA 1-1688

CLERK $270 High School graduate, draft exempt. Good future with fine company. MA 1-4846, 122 N. 7th, Suite 303, Quality.

DINNER COOK—$400 RAPID AGENCY, 308 N. 6th st.

DISHWASHER; club; $40. Rapid Agency, 308 N. 6th.

HOUSEMAN—PRIVATE, $50 RAPID AGENCY, 308 N. 6th st.

LAB. TECHNICIAN $295 High School Physics; Future. DONLEE 812 Olive CE 1-3037

MAINTENANCE MAN; office building; Rapid Agency, 308 N. 6th

ORDER CLERK Age 18-23, draft-exempt Train to promote. Start $275. "MILLS" 818 OLIVE RM. 228

PORTER—CAFE, $42 WEEK RAPID AGENCY, 308 N. 6th st.

SALES; $500, call on retail outlets. Able to assume responsibility. See Beth at BONDED, 411 N. 7th.

Empl. Agencies—Male-Female 86

ABC 315 N. 7th GE 6-1378

MEN

I.B.M. Supervisor	to $10,000
I.B.M. Operator	$410
Safety Engineer	$650
Foreman, production; free	$500
Office Boy	$250
Clerk, purchasing	$280
Trainee; for manager	$400

WOMEN—THESE FREE

Personnel Assistant	$300
Clerk, figure work	$250
Clerk-Typist	$265
Stenographer	$275

IN ST. LOUIS IT'S PAT PARKER FOR JOBS See Our Nearest Office

JOBS ALWAYS OPEN Male, Female, White, Colored Chef, Second, Fry Cooks Janitors, Porters, Bus Boys Maids, Waitresses, Counter Girls Rapid Agency 308 N. Sixth St.

Employment Agencies—Female 87

JUNIE'S TOP JOBS ALL ADVERTISED **FREE**
Because young girls and women are Junie's ONLY BUSINESS, nearly every good job can be obtained through Junie's. There is an interesting, high-paying, free job for every girl in St. Louis.

Fabulous position for one who knows advertising	$310
Rusty shorthand? Secretary to trust officer	$290
Type and file in office near Clayton	$250
Persuasive voice for order desk	$240
Loads of salesmen! Light shorthand	$300
Front office charmer; type	$250
Beginner office girl	$225
'Florence Nightingale' type in operating room	$240
Personality girl; light typing and bookkeeping	$275
Mail clerk; open and distribute mail	$225
Assist bookkeeper; typing and payroll	$260

JUNIE'S 'Just for Young Girls' at Mapco 705 Olive Suite 229 GA 1-6315

CAREER JOBS F-R-E-E THESE SAMPLES

RECEPTIONIST; light type; young; attractive	$250
ORDER CLERK; process orders; light type	$250
BILLER; Burroughs experience	$275
BOOKKEEPER; only girl; light dictation; county	$300
STENOGRAPHER; advertising department; south	$235 up
STENOGRAPHER; medium dictation; downtown	$235
SECRETARY; to sales manager	$325

NOT AFFILIATED WITH ANY ST. LOUIS AGENCIES 705 Olive 5th Fl. CH 1-8581

Kay Williams SECRETARY. Use shorthand and dictaphone. No fee — $300-$325 STENO-CLERK. Light shorthand. NO FEE — $285-$300 CLERK. Light typing. NO FEE — $200 14th Floor 818 Olive St.

CLERK Excellent opportunity for dependable clerk 25-35; will post records, run adding machine, some figure work; 5 days. OTTO FAERBER VO 1-2345

CLERK-TYPIST Ideal opportunity for girl able to handle one-girl office job; dictaphone and small payroll; west of Grand av.; 5-day week. OTTO FAERBER VO 1-2345

COOK, CAFE, $75 RAPID AGENCY 308 N. Sixth

"A JOB WITH A FUTURE" CASUALTY policy typist, experience necessary, top salary. PROGRESSIVE PERSONNEL 308 N. 6th Room 706 CH 1-0820

EXECUTIVE SECRETARY Age 23-33; start $275; no fee. "MILLS" 818 OLIVE RM. 228

Executive Secretary, $350 1 Girl Office; Light Dictation. DONLEE 812 Olive CE 1-3037

BUS GIRL; CAFE; $30. RAPID AGENCY, 308 N. 6th st.

CLERK, FREE, $215 Mail room; 35-hour week. FRAN FULLER CE 1-7090 812 Olive ("BEST") Suite 1004

DISHWASHER, colored, $7.50 day. RAPID AGENCY 308 N. Sixth

HOUSEKEEPER; MOTEL; $55. RAPID AGENCY, 308 N. 6th st.

IBM KEY PUNCH $260 FREE (4 needed) with top notch companies. MA 1-4846, 122 N. 7th, Suite 303, Quality.

ONLY GIRL, type, on new IBM, $275, step to $300. FREE JOB. Must be filled this week. BONDED, 411 N. 7th CH 1-1771

POLICY TYPIST Mid-town insurance firm; needs girl immediately, experienced on casualty policies; 5-day week; excellent working conditions. OTTO FAERBER VO 1-2345

POSTING Operator, 18-25 — $225 PAYROLL Checker, figures — $200 Pierson Personnel MA 1-9323

RECEPTIONIST, FREE $225 Light typing; mid-town. FRAN FULLER CE 1-7090 812 Olive ("BEST") Suite 1004

SECRETARY Go back to school? School in county needs girl for dictation from department heads; permanent job, excellent retirement plan, 1-month paid vacation, other benefits. OTTO FAERBER VO 1-2345

MISS MIKE'S THE SERVICE THAT IS TRULY DIFFERENT BECAUSE YOU NEVER SIGN A CONTRACT OBLIGATING YOU IN ANY WAY. ABSOLUTELY COMPLETELY **FREE** TO YOU
THESE POSITIONS SAMPLES

CLERK-TYPIST; beginner, midtown	$185
CLERK-TYPIST; accurate; keep inventory	$225
CLERK-TYPIST; simple figures; downtown	$225
TYPIST, electric, midtown	$235
TYPIST; train to post on NCR 3100 bookkeeping	$250
RECEPTIONIST, PBX, young, some typing, may train	$225
RECEPTIONIST, typist-relief, PBX	$250
RECEPTIONIST-typist; personnel	$250
CLERK, beginner, high school, train IBM key punch	$185
CLERK, beginner, mail room	$175
BOOKKEEPER, northwest	$250
BURROUGHS 7800	$250
IBM key punch	$250
SECRETARY, legal; downtown, 5 days, 9-5	$300
STENOGRAPHER; beginner, light dictation	$215
SECRETARY, Clayton	$275
DICTAPHONE, Secretary	$275

HUNDREDS OF OTHER FREE POSITIONS — ALL LOCATIONS TO CHOOSE FROM MISS MIKE'S SUITE 1823, 611 OLIVE RAILWAY EXCHANGE BLDG. OVER FAMOUS-BARR

SECRETARY, FREE, $300 Small office, downtown. FRAN FULLER CE 1-7090 812 Olive ("BEST") Suite 1004

STENOGRAPHER TRAINEE To 28; some college helpful; single; travel; start $350. BUSINESS SERVICE 122 N. 7TH

TYPIST $286 FREE Billing and general office. Prefer very light shorthand, 5-day. MA 1-4846, 122 N. 7th, Suite 303, Quality.

HELP WANTED—WOMEN 88

2 DAYS OFF MAID; stay; general housework, cooking; air-conditioned home; 2 children. PA 5-7632.

TWO DAYS OFF Maid; stay; housework, cooking; own room and bath; school age children. PA 1-2356.

Salary Plus Commission Telephone soliciting; experience not necessary; air-conditioned office. TO 5-0526.

LIKE PEOPLE? Our friendly neighborhood office needs 2 girls, 18 to 35, who like to talk with people, take payments, do some typing; good salary, paid vacations and many other outstanding benefits. PUBLIC FINANCE CORP. 4101 THEODOSIA

ADDRESSOGRAPH OPERATOR 25-40; experience preferred; midtown location; 7½-hour day, 5-day week. See Mrs. McNamara 9-4. THE C. V. MOSBY CO. 3207 WASHINGTON

ADDRESSOGRAPH OPERATOR; thoroughly familiar with letter shop work and with supervisory ability; good salary. Victoria Advertising Co., 216 S. Seventh.

ADVERTISING SECRETARY Here is an opportunity with excellent advancement potential in our Media Department. Ability to type statistical material accurately will be as important as having good shorthand skills. If you qualify, please telephone Miss Hickman, CE 1-3200, to arrange an interview appointment. GARDNER ADVERTISING CO. 915 Olive

ANESTHETIST 375-bed hospital; salary open. Box K-259, Post-Dispatch.

ANESTHETIST-NURSE; for 36-bed modern hospital located in a pleasant midwestern town of 5000; 2 weeks vacation and 12 days sick leave per year; salary open. Box J-219, Post-Dispatch.

ARTIST TRAINEE Young woman with aptitude and ability to learn commercial art, experience not necessary. Apply after 10 a.m. Adept Advertising Co., 1720 Lafayette.

AUTOMOTIVE BILL CLERK, experienced preferred. Ford dealer located in Ballwin. Call CA 7-5311

BABY sitter; white. Care my child, your home. Vicinity De Paul Hospital. Call evenings, FO 7-3561

BABY SITTERS; 30-60; experienced. Box S-297, Post-Dispatch.

BABY SITTER, my home, 2:30 p.m. to 12. Brenning, 1523A Burd.

BABY SITTER, experienced; 5 days, Sun. after 3. FL 3-6146.

BANK TELLER Teller experience or equivalent required; 5-day week. Delmar Bank of University City, 6605 Delmar. PA 1-4800.

BAR MAIDS—WAITRESS Experience Unnecessary 519 MARKET

BARMAID, white; mixed drink experience; references; nights. Bud's Hide-Out, 1087 St. Francois, UN 4-7767.

BARMAID, 25-35; salary open; room and board available. 1042 Park av.

BARMAID, attractive, experienced only; $50 week to start. 1064 Hamilton.

BARMAID, waitress, white, days. 5262 Delmar.

BARMAID; evenings. Call after 6 p.m. GA 1-9406.

BEAUTICIAN Thoroughly experienced; prefer with following, good opportunity. JE 5-9629, 9-5.

BEAUTY OPERATORS Steady; experienced; full or part time; $96 to $120 week. 2636 Cherokee.

BEAUTY operator; female or male; for modern air-conditioned shop; experienced; salary and commission; 5 days week; Normandy. EV 3-8822.

BEAUTY OPERATOR - Shampoo girl, beginner considered. Will teach advanced training. Hathaway Shopping Center, Hiway 67, Jennings rd., EV 1-7123.

BEAUTY OPERATOR; experienced shampooing and manicuring; permanent. PA 1-6771.

BEAUTY OPERATOR wanted; full time, good salary and commission. Glen of Yorkshire, 8061 Watson, WO 1-2738.

BEAUTY OPERATORS Full and part time; experienced; top salary. EV 3-9674 WY 3-9729

BEAUTY OPERATORS; choose own hours; will make up to $150 week. 1641 S. 39th, 3603 Gravois, Mehlville Shopping Center.

BEAUTY OPERATORS; full and part time, for Princess Beauty chain. Apply 3803 S. Kingshighway. HU 1-9838.

BEAUTY OPERATOR; steady; part time; nice working conditions. Wellston. EV 3-9639.

APPRENTICE, beauty shop, south side; 16-19; small salary while learning. 4439 Virginia.

BEAUTICIAN; experienced; 5 days; south Grand. PR 2-2523.

BEAUTY operator with following; also colored shampoo girl and manicurist. EV 3-2012.

BEAUTY OPERATORS; steady; also evenings, Saturdays; make up to $150 week. 510 St. Charles st.

BEAUTY OPERATOR, part-time, experienced, salary, commission. FO 1-3496.

BEAUTY OPERATOR; experienced, FO 1-9229 or PA 1-9765.

BEAUTY OPERATOR; steady, Sutton Beauty Salon, ST 1-5900.

BEAUTY Operator; all round; call in person 2241 S Grand.

BILLER Age 25 to 35; various duties in accounting department. Learn NCR 3100. Southside, fringe benefits. Modern office. PL 2-0700, Mr. Eppy.

HELP WANTED—WOMEN 88

PRIVATE SECRETARY
For sales manager, excellent position for right person; must be neat and intelligent, good shorthand and typing essential; must be able to use initiative when employer is out of town; salary commensurate with ability plus extra benefits such as free life insurance and all company paid pension plan.
Call Mr. R. R. Beil, GA 1-2590
GLIDDEN CO. 106 GRATIOT ST. LOUIS 2, MO.

BEAUTY OPERATOR, PART TIME; must be experienced. Fair Lee, 4163 Lee, EV 1-7123.

BILLER Permanent position with nationally known manufacturer, northside location. Here is an interesting position with good salary and opportunity for advancement; will train beginner; excellent working conditions; air-conditioned office; 5-day week, paid insurance. Call Mr. Coffing, EV 1-3700.

BILLER - TYPIST; 5-day week; permanent, good opportunity. Insurance benefits, paid vacation; will train good typist. EV 1-2887 or 7701 N. CONDUIT.

BILLER - DICTAPHONE OPERATOR on electric typewriter, Admiral Sportswear, 2028 Washington, 4th fl.

BILLER-TYPIST; experience not necessary; 37½-hour week; light shorthand. Royal Bedding Co., 721 Cass. GE 6-0373.

BOOKKEEPER Accounts Receivable Must be experienced on accounts receivable ledger work. Responsible position for alert individual. Must understand debits and credits; 5-day, 40-hour week; employe benefits; minimum salary $250. Send complete resume to BOX S-73, POST-DISPATCH

BURROUGHS BOOKKEEPER ALSO **IBM PROOF OPERATOR** 5-day week, air-conditioned office. NORTHWESTERN BANK 1500 St. Louis Ave.

BOOKKEEPER-TYPIST, small office, southwest location, salary commensurate with ability. State qualifications and previous experience. Box C-220, Post-D.

BOOKKEEPER; Real Estate experience; nice hours; many benefits; permanent; send resume in own handwriting. Box S-301, P.-D.

BOOKKEEPING MACHINE OPERATOR Experienced on accounts receivable, N.C.R. bookkeeping machine; 5-day, 40-hour week, employe benefits. BRAUER BROS. SHOE CO. 22 S. Sarah

BOOKKEEPING CLERK; post payables and receivables with Burroughs machine, 1-girl office; permanent. FO 7-6730.

BOOKKEEPER; 22-45; temporary, accounts receivable, Burroughs machine; apply only if experienced. Meyer-Blanke, 310 Russell.

BOOKKEEPER, assistant; through trial balance; some typing; $325 month to start, Box S-296, P.-D.

BOOK SHOP SALESPERSON Permanent, 40-hour week; 4 years' high school minimum. Apply in person 9-11 a.m. Doubleday Book Shop, 4948 Maryland.

Cafeteria Counter Woman Experienced, 40-hour week. Southern Cafeteria, 628 N. Grand.

Cashier-Inventory Clerk Some typing, immediate opening. Apply Mr. Vanek. BENDER MOTOR CO. 2807 OLIVE

CASHIER FRONT OFFICE NCR 2000 Preferred. Liberal working conditions. BOX S-67 POST-DISPATCH

CASHIER-TYPIST Permanent position; experienced preferred but not necessary; variety of duties that would include working with figures, typing and meeting the public; good starting salary, 5-day week; air-conditioned office, many employe benefits. See Mr. Piper, Room 207, Loop Bldg., 1511 Hodiamont, Wellston.

CASHIER Checkout girl; some stock work included; references; Mon. through Sat. Apply United Surplus Mart, 800 N. Broadway.

CASHIER Apply Parente's Restaurant, 6600 Chippewa.

CASHIER, front office, with NCR 2000 experience. Apply 16th floor, MELBOURNE HOTEL.

CHAUFFEURS, to drive radio-equipped taxicabs; must be neat, polite and know city. Apply Ace Cab Co., 1835 Washington

CHECKER, grocery experience. 303 N. Union.

CLERICAL and typing; call OL 2-6564, 4317 Duncan.

CLERKS TYPIST High school graduates; 38-hour and 45 minute work week with salary comparable to top salaries paid by companies on 40-hour week. GENERAL AMERICAN LIFE INSURANCE CO. 1501 Locust St., 10th Fl.

CLERK Recent high school graduate. Assist in mail room. Light typing. Interesting work and opportunity to advance. Pleasant working conditions. 5 days. SVERDRUP & PARCEL, INC. Engineers-Architects 915 Olive St. 16th Floor

CLERK-TYPIST Large corporation; rapid advancement; 5-day week; bonus and vacation plan; pleasant working conditions. See MR. DENNY. 217 N. 10th

CLERK Typing and general work, some credit investigation; 5-day week in air-conditioned office. NORTHWESTERN BANK 1500 St. Louis Ave.

CLERK-TYPIST Experienced preferred; 5-day 40 hours week; air-conditioned office. Contact Mrs. Hackett. CONTINENTAL CARS 5615 Pershing VO 3-8585

CLERK-TYPIST For purchasing department of local manufacturer of sheet metal products. Must type at least 50 words per minute and be able to file accurately. Good starting wage, liberal company benefits. For appointment call PR 1-1519 ASK FOR MR. SULLIVAN

CLERK-TYPIST Prominent North St. Louis manufacturer has interesting permanent position for young lady with a variety of clerical duties; good chance for advancement; excellent working conditions; 5 day week; air-conditioned office; good salary; paid insurance. MR. WOELFLE, EV 1-3700

CLERK-TYPIST 30-55; will work in a hospital admitting office Thursday through Sunday; 32-hour week; typing speed 35 wpm. Good wages and working conditions. Apply: Missouri Baptist Hospital 919 N. TAYLOR

CLERKS Varied office duties; interesting work; light typing. MONTALDO'S 4914 Maryland FO 7-7813

CLERK-TYPIST Expeditor in closing department of real estate office. DOLAN CO. MI 5-2610 Rltrs. 6401 Manchester

CLERK-TYPIST Receptionist, secretarial and general clerical positions; shorthand not required. Age 17-50; day or evening hours. Apply in person, Personnel Office, Barnes Hospital.

CLERK-TYPIST Experience preferred but will consider beginner who likes to work with figures. Age to 30. Many company benefits, advancement, new air conditioned building. Apply in person 9 to 5. 218 Slavin Building, 8000 Bonhomme. Ask for Mr. Briggs. Dearborn Motors Credit Corp.

CLERK-TYPIST 25-45; permanent; good future; Protestant background helpful; several company benefits available. Christian Board of Publication 2640 PINE

CLERK-TYPIST Permanent position with southside manufacturer; some knowledge of comptometer for multiplication; air-conditioned office and cafeteria. KNAPP MONARCH CO. 3501 Bent. PR 1-8112

CLERK-TYPIST With mathematical qualifications, pleasant surroundings, air conditioned office, downtown location. Age 18 to 35. MA 1-2436.

CLERK-TYPIST Over 18, high school graduate, for typing and general clerical work. For appointment for interview, phone PR 3-8870, Station 78.

CLERK-TYPIST 2-girl office; pleasant working conditions; age 19; or over. T. H. Liebig Co., MI 5-4523 ask for Mr. Lee.

CLERK To operate National 3100 series accounting machine, hospital work 8:30 to 5 p.m., 5-day week; give phone number. Box M-255, P.-D.

CLERK-TYPIST Branch office of life insurance office, some knowledge of shorthand preferred; no experience necessary. Apply Room 200, 6635 Delmar.

CLERK-TYPIST; billing experience, willing to learn IBM Cardotype machine. Excellent opportunity, 5-day week, north. THE DAZEY CORP. EV 1-6300

CLERK-TYPIST 18-25; must be good at figures; 5-day week; T. J. MOSS R.R. TIE CO., 700 Security Bldg., 4th and Locust.

CLERK-TYPIST; general clerical, age 18-30; high school education; excellent company benefits; 5 days; 8 to 4:30; will consider beginner. Mr. Hasler, Western Trucking Co., CE 1-0350.

CLERK-TYPIST For small north side office. Call Mr. Pordy Monday through Friday, MA 1-0344.

CLERK-TYPIST Unusual opportunity; beginner acceptable; small air-conditioned office, downtown, 5 days. National Management Co., GE 6-2800.

CLERK-TYPIST 21-31; must be sharp, good working conditions; pay no object. Apply at 415 N. Ninth.

CLERK-TYPIST Age 18-35; 40-hour week; hospital work; give phone number. Box M-251, Post-Dispatch.

CLERK Shoe ticket department, permanent. Apply Johnson Stephens Shinkle, 4242 Laclede.

CLERK, white; on mailing desk; familiar with postage rates and postage meter; also answer phone. 415 Lucas.

CLERK-TYPIST; alert, good at figures; air-conditioned office. Midwest Overall Service, 80 Dock st.

CLERK-TYPIST; interesting permanent work; drug and cosmetic firm. Sayman Products Co., 2101 Locust.

CLERK-TYPIST 19-26; salary open. CE 1-5412.

CLERK Knowledge of sheet music; 40 hours, 6 days. Box S-18 P.D.

CLERK-TYPIST; experienced in insurance or real estate office procedure; neighborhood bank. Box A-244 Post Dis.

CLERK-TYPIST Purchasing department, northwest firm. EV 3-5010.

CLERK TYPIST Knowledge of bookkeeping helpful, age 30-40. Investment securities. GA 1-2113.

CLERK; high school graduate, with or without experience. No typing but good at figures. Banner Laundry, 100 S. Jefferson.

CLERK-TYPIST; will consider beginner if good at figures; 5 days, 37½ hour week. National Screen Service Corp., 3318 Olive

CLERK; inventory control, for office; 5-day week. Cutter Karcher Shoe Co., 1814 Washington.

CLERK-TYPIST; 25-35; small office. Stanley Photo, 106 N. Broadway.

CLERK TYPIST for office; 5-day week. CUTTER KARCHER SHOE CO., 1814 Washington.

CLERK-TYPIST; general office work, light bookkeeping, midtown location, small office. OL 2-6800.

CLERK; in retail store. Apply 625 E. Big Bend or call WO 1-4578.

COMPTOMETER AND GENERAL ACCOUNTING Need 3 girls for accounting work; comptometer experience necessary. GENERAL ELECTRIC CO. Call Mr. Hill or Mr. Hanson, CH 1-8920

COOK, housekeeper; for priest house. Box S-111, Post-Dispatch.

HELP WANTED—WOMEN 88

TYPIST-CLERK
For Employee Group Insurance Department Age 21-35, type 50-60 wpm. Must like detail work and have ability to work with people.
Apply employment office 1259 DELAWARE AVE.
Wagner Electric Corporation
or for appointment call PA 1-5000, STA. 329

COMPANION for lady; nice accommodations; Clayton. Box C-254, Post-Dispatch.

COMPANION for elderly lady in hotel; light cooking, references, good salary. Box M-312, Post-D.

COMPTOMETER operator; payroll department; 3 operations; will consider good beginner; excellent opportunity; north. Mr. Todd, EV 1-7800.

Comptometer Operator No dividing; must have experience on other 3 operations. Call OL 2-3500 for appointment. Prince Gardner, 1234 S. Kingshighway.

COOK, white; to assist head cook with cooking and general kitchen work; experience necessary; Thomas Jefferson School; live on campus if you wish; some Sat. and Sun. work required; social security, 5½-day week. Call Mrs. Mattingly, 7-9 p.m. VI 3-5688.

COOK; middle-aged; white; 55-65; for plain cooking; 2 adults; apartment in town; some light housework; standard salary; also keep a house man; references required; stay. Box M-269, Post-Dispatch.

Cook, Experienced Preferred No Nights, Apply S. S. Kresge 6653 Delmar

COOK; white, central, west end, stay; air-conditioned bedroom, television; to share with upstairs girl; three adults in family; top wages for experienced qualified person. Box J-222, Post-Dispatch.

COOK, head; also helper; uniforms and meals; good pay. Apply 9 a.m. Tues., Clayton High School cafeteria, 1 Mark Twain Circle.

COOK-Housekeeper, white, own air conditioned suite; your furniture or mine, nice home atmosphere; reference. Box S-381, Post-Dispatch.

COOK; family cooking and assist children; stay; $40 weekly, private room, TV; good references required. HE 2-8427.

COOK AND WAITRESS, white; full time; company benefits. S. S. Kresge Co., 2705 Cherokee.

COOK, white; stay; $200; adults. Box A-56, Post-Dispatch.

COSMETIC and perfume sales for exclusive shop; also light clerical duties; must be experienced; state qualifications, experience and salary. Box M-420, Post-Dispatch.

COUNTER GIRL with nice personality, posting machine experience preferred but not required. Good working conditions. Mr. Cronin, Murphy Finance Co. CH 1-5295.

COUNTER AND GRILL women, experienced; apply REGAL SYSTEM, Kingshighway and Delmar, 4-6 p.m.

COUNTER - SANDWICH GIRL; white; ideal working conditions; 5-day week. Rm. 2195, Railway Exchange Bldg.

COUNTER GRILL; experienced; swing and part time; good salary and tips. 5620 Delmar.

COUNTER GIRL; experience not necessary. White Line Laundry, 4150 Chippewa.

COUNTER girl; white; experienced; good hours. Apply 1329 Lucas.

COUNTER Grill; experienced; good pay; apply ready for work. 1300 Hodiamont.

COUNTER-GRILL girl, experienced only. Carl's Grill, 1532 Market.

COUPLE, stay, housework, cooking, yard work, city, references. SH 1-6469, Box K-62, Post-Disp.

CREDIT & COLLECTION ASSISTANT Ladies' underwear manufacturer has interesting non-monotonous work for ambitious girl, under 40. Requires some bookkeeping and clerical background. Downtown, 5-day week, air-conditioned office. Good salary level. Call Mr. Bischof, CE 1-2678.

CREDIT MANAGER Retail. Golde's Department Store, 7315 Manchester.

DENTAL assistant wanted; state salary and experience; University City loaction. Write Box S-347, Post-Dispatch.

DICTAPHONE operator, experienced, 20-45; electric, attractive salary, air conditioned, liberal benefits. Meyer Blanke, 310 Russell.

DIETITIAN A.D.A. required; modern air-conditioned kitchen; meals, laundry of uniforms furnished; liberal personnel policy; salary commensurate with experience. Box S-410, P.-D.

DINING ROOM WAITRESSES Steady work, good earning opportunities. Apply Employment Office FAMOUS-BARR CO. CLAYTON

DRAPERY SEAMSTRESS Experienced; good salary; pleasant working conditions. Box C-407, Post-Dispatch.

DRUG STORE Sales Clerk; steady employment, insurance benefits, liberal discounts. GLASER DRUG CO., 3949 Laclede.

FACTORY HELP, white; light, clean work; 5-day week; group hospitalization and life insurance furnished. Write full details, P.O. Box 3318, St. Louis 3, Mo.

FIGURE CLERK Preliminary computing and coding for punch-card operation; high school graduate; courses in college mathematics or knowledge of figuring simple geometric areas helpful; 5-day week; 8:30 to 4:50 p.m.; air-conditioned office. Roy Wenzlick & Co. 706 Chestnut

FIRE insurance rate clerk; exceptional opportunity; our employes know of this ad. Box S-30, P.-D.

FOUNTAIN MANAGER, drug store, steady employment, liberal discounts, insurance benefits. GLASER DRUG CO. 3949 Laclede.

FOUNTAIN HELP; night hours, experienced; good pay. Forest Park Pharmacy, Euclid and West Pine.

FOUNTAIN girl; experienced; evenings; 301 N. Union.

FURNITURE SALESWOMAN Experienced. Apply Biederman's, 8th and Franklin. Mr. Schwartz.

GENERAL OFFICE WORK; 1 girl food brokerage office; experience not necessary but must be good typist. Harwood Brokerage Co., 4053 Lindell.

GENERAL OFFICE WORK South Side real estate office, typing necessary; 5-day week; live south; call for appointment. A. L. LIND, INC. FL 2-6470 5210 Chippewa

GENERAL OFFICE WORK White; opportunity, accurate with figures, small office, top wages. CE 1-8100.

GIRL; to live on place; private room and bath with TV; assist with housework and small children; bus service handy; references and experience necessary. Write and state address, age, phone number, references, day off and salary desired. Box S-72, Post-Dispatch.

GIRL FRIDAY To represent advertising agency; no selling; must know city; car and expenses furnished. Apply 8:30-9:30 a.m., 705 Olive, Suite 601.

GIRLS-WOMEN; white; for service and kitchen work; no experience necessary; must be dependable and alert; 5-day week; 2 weeks days off; $44 per week while learning; bonus, vacation, insurance and meals. Apply Pope's Cafeteria, 805 St. Charles St., 9 a.m. to 5 p.m., see Miss Greathouse.

GIRL for one-girl electrical contractors office; experienced typist, billing, bookkeeping and telephone work; usual office duties; hours 8-4:30; salary commensurate with ability. Corrente Electric Co., 5900 Arsenal. MI 7-3535.

GIRLS OR WOMEN; drug store soda fountain; liberal discounts; insurance benefits; paid vacations. GLASER DRUG CO., 3949 Laclede.

GIRL-WOMAN; stay on place; city, plain cooking, general housework, care of children, no ironing; Thurs. and Sun. off; $30 week. FO 7-3075.

GIRL or woman; 20-30; stay; private room and bath; air conditioned; help with children; cooking and housework; call WY 1-0116 or write Box M-412, P.-D.

GIRL; stay; air-conditioned ranch home; general housework, assist children; own room, bath. $25; references. WY 3-6775.

GIRL, white, over 25; counter and grill, drive-in; good location; steady work for right person; experience not necessary. FL 2-9762.

GIRL, white, 18-40; housework; stay, own room, bath; on 2 city bus lines; references. PA 7-1706.

GIRL, housework, iron; 5 days; stay 2 nights; references; $35 plus carfare. PA 5-5329.

GIRL, 20 to 40; housework, full charge; must be experienced with children; own room; 5½ days. FR 1-8645.

GIRL, to work in professional pharmacy; typing necessary. Box C-33, Post-Dispatch.

GIRL, colored; care children, light housework; room, board, salary. MI 5-8066.

GIRL or woman; general housework, cooking, no laundry, stay, own room, references. HE 2-5325.

GIRL; white only; care children evenings while mother works; 3905a N. 20th.

GIRL, apprentice for beauty shop; 16-19; small salary while learning; southside, 4439 Virginia.

GIRL, white; stay; 22-50; general housework; $35 weekly. FO 7-2313

GIRL or couple; housework; stay; own apartment. VO 3-7513.

HOSTESS, 25-40; able to supervise women; attractive salary and hours. Apply employment office, Katz Drug, 700 Locust.

HOUSEKEEPER, colored, single, middle age, good cook, for family of 2 men, 7-room apartment on west side, state age, experience. Give 2 or more references. Box C-73, Post-Dispatch.

HOUSEKEEPER, motherless home need woman to keep house and care for children; more for home than wages. Mr. Robbins Jr., WO 1-5096.

HOUSEKEEPER, white; 2 school-age children, motherless home; stay. Box M-91, Post-Dispatch.

HOUSEKEEPER, white, experienced, stay, $150, no laundry, own room, bath and TV. Box S-379, Post-Dispatch.

HOUSEKEEPER-COMPANION; refined; white; stay; FO 1-3539.

HOUSEWORK, help with children; stay, 5 days; own room, TV, air-conditioned; $100. WY 3-5220.

INSTRUCTOR Applicant must be graduate, registered professional nurse. Will teach in a large hospital school of nursing. Will be a former classroom instructor in medical-surgical nursing. No evening or night work, 40-hour week. Good wages and working conditions. Apply Director of Nursing Education Missouri Baptist Hospital 919 N. Taylor

INSTRUCTOR SCIENCE Must have B.S. degree with courses in ANATOMY, chemistry and microbiology; immediate opening; good wages and working conditions; large hospital School of Nursing, one class admitted annually. 40-hour week. Apply Director of Nursing Education Missouri Baptist Hospital 919 N. Taylor JE 5-6000

INSURANCE agency requires experienced girl to manage casualty department; typing required. Dolan Co., Insurers, 6401 Manchester, MI 7-2767.

INSURANCE ASSISTANT Personal accidents and burglary underwriter; downtown. MA 1-5540

Jewelry Dept. Manager Will train person experienced in selling better jewelry; position open in our Northland store. Call Mr. Schwartzman, GA 1-5704.

KEY PUNCH OPERATOR High school graduate with experience in operating type O-24 key punch; excellent starting salary with liberal employe benefits. Apply Lobby, Administration Bldg. MERCURY DIV. FORD MOTOR CO. Robertson, Mo. PE 1-1300, Station 275

KEYPUNCH OPERATOR Experienced IBM; alphabetic and numeric; 5-day week; westend air-conditioned office. Excellent working conditions and employe benefits. Call FO 1-7647.

Kindergarten Teacher White. HE 2-2780, VO 3-1862.

KITCHEN help, colored; days; experienced. Wilks, 2137 Franklin.

Kline's West Sportswear Sales Women FULL TIME Bag & Accessories FULL OR PART TIME Prefer experienced but will train alert woman 20-35; 5-day week, good salary, discount and other privileges. Apply: 7620 Forsyth

LABORATORY TECHNICIAN Experience in handling laboratory animal. Prefer college graduate with a B.S. degree in Biology. Opportunity for advancement. Write Box M-12, Post-Dispatch giving personal data, background, salary requirement, and date available for work.

Laboratory Technicians Registered and nonregistered; full time and part time positions. Apply personnel office, Barnes Hospital.

LADY; elderly, white; light housework and care 3 children. PR 2-7668 after 7 p.m.

LADY; small office; like figures; will teach; 5-day week, Saturday work. Pic-A-Chic, 3132 Watson rd.

LAUNDRY help; shirt press operator; experienced. Howards Cleaners, 2515 N. Grand.

LAUNDRY SHIRT OPERATORS Experienced; excellent working conditions. YORKSHIRE CLEANERS, Inc. 8080 WATSON RD. VI 3-1881

LAUNDRY HELP; experienced shirt press operator; steady work, good pay. Excelsior Leader Laundry, 2315 Texas.

LAUNDRY help; shirt press operator; must be experienced; steady work. Regent Cleaners, 7840 Watson rd., WO 1-0290.

LIBRARIAN MEDICAL RECORDS Applicants must be registered; good salary and working conditions, liberal employee benefits; 5-day, 40-hour week; large hospital. In reply submit a complete resume to Box S-237, Post-Dispatch.

STAY 5 DAYS Maid; general house work; cooking; air conditioned home. PA 5-3145.

MAID; references; air-conditioned home; general housework and cook; stay 2 nights; good salary. WY 1-6121.

MAID, full time, 1 child, stay on place; Ladue; near bus; good salary for good worker; references. WY 7-6456.

MAID, white; live in; cooking, light housework; no laundry or heavy cleaning; 2 days off; Clayton, PA 7-8014.

MAID; good cleaner; home for aged; 2 free meals. 5408 S. Broadway.

MAID; clean; assist children; 5 days; baby sit 2 evenings; references. WY 1-2915.

MAIL CLERK, 5-day week; air-conditioned office. Cutter Karcher Shoe Co. 1814 Washington.

MANAGER for small dowtown restaurant, experienced; open 7:30 a.m. until 3:30 p.m. F/E Food Shops, 119 N. Eighth.

MEDICAL TECHNICIAN; registered preferred; 5 days, 40 hours, no Sundays; air-conditioned laboratory. PR 2-1456, 2 to 4 p.m.

MEDICAL LAB TECHNICIAN White, midtown location; call JE 3-4980 between 11 to 4 p.m.

NURSE (REGISTERED) Industrial plant; 2nd shift; salary plus cost of living bonus; insurance and retirement program. Box S-17, Post-Dispatch.

NURSES; graduate, registered for medical and surgical services; full or part-time duties. All shifts, liberal personnel policy; attractive salary differential for evening or night duty; automatic increases. Numerous other benefits. Missouri Pacific Employees Hospital, 1755 S. Grand.

REGISTERED NURSES Excellent opportunity in small 100-bed hospital in the state of Mississippi, located near Biloxi and New Orleans area. Excellent recreational facilities. Age no problem. Write Box E-97, Post-Dispatch.

NURSES—REGISTERED $360 starting salary; general duty; $22.50 differential for 3-11 and 11-7 shifts; $10 special services; liberal personnel benefits; Centinela Hospital, 935 S. Flower Street, Inglewood, California.

HELP WANTED—WOMEN 88

NURSES REGISTERED Excellent opportunity, supervisors, $50 above prevailing rate. Nursing home. PA 1-6166, 8 a.m.-7 p.m.

NURSE, L.P.N.; assume responsibility, general floor duty, small sanitarium catering to nervous, mental and geriatric disorders; good salary. Must have car or means of transportation. WO 1-5400

NURSE, L.P.N., $200 month; stay on place, 6 days week, nights. Phone 450, Hermann, Mo.

REGISTERED NURSE Private doctor's office in hospital center. Call FO 7-6800, Station 617.

REGISTERED NURSE; to accompany doctor and acting supervisor, $15 day, room, board and laundry included. LA 7-2305.

NURSE—REGISTERED White; small hospital; room and board optional; salary open. FO 7-2525.

NURSE, R.N., 8-hour general duty, salary open. Box B-12, P.-D.

NURSE, L.P.N., 8-hour general duty. Box B-144, Post-Dispatch.

OFFICE work, general, south; 5-day week; air-conditioned; some typing, may consider beginner; state qualifications, age, salary expected to start. Box S-130, Post-Dispatch.

OFFICE GIRL General office work, bookkeeper, payroll, typing; 1-girl office; 5-day week; age 22-35. Chas. E. Hires Co., 4920 Northrup.

OPERATORS SINGLE OR 2-NEEDLE Factory Experience; year around work; vacation, good piece prices and other benefits; 1 block from Chippewa, Cherokee and Bates busses; cafeteria on premises. THE ALLIGATOR CO. 4171 Bingham Av.

Operators—Hand Sewers Must have long factory experience on single needle or 2 needle sewing machines. Good wages, periodic pay increases, steady year 'round work, no layoffs; paid vacations, holidays, and sick pay, hospital and doctor bills paid. Retirement pay. SOCIETY BRAND HAT CO. 1232 Washington av., Third Floor.

Operators—Sewing Machine Must be experienced flat bed or post machines. Steady, year round work; many benefits. SPIELBERG, 1306 Washington.

OPERATORS; experienced pocket makers, cloth jackets; steady. Novelty Sportswear, 314 St. Charles

OPERATORS; experienced on leather and cloth jackets. Shipton Sportswear, 923 Washington.

OPERATORS, experienced on drapes. EV 5-9741.

ORDER CLERK Good at figures, some typing. West central location. Air-conditioned office. Permanent with advancement. JE 5-1810, Mr. Haessig.

PIANIST for dancing school; must play modern and classical music; part time or full time. Box S-346, Post-Dispatch.

PART-TIME; 21-45, car, white, $25 week guarantee. PA 1-3941.

PBX Receptionist; experienced; 20-30, clear thinking, pleasing personality; medium-sized board; south side office. Midwest Consultant Inc., 3500 DeKalb; PR 1-5750.

PBX OPERATOR-Receptionist typist, modern office, north. EV 1-3800.

PENSIONER COUPLE to manage 20-room hotel, all on 1 floor, $100 month plus 2-room efficiency. 407 Lucas.

POWER MACHINE operator, on Wilcox & Gibbs, to work with dress maker, one with recent factory experience on whole dress; give age, date of last employment, and phone number. Box K-52, P.-D.

RECEPTIONIST-STENO 22 to 35; 5-day week; air-conditioned office. NORTHWESTERN BANK 1500 St. Louis av.

RECEPTIONIST 25-35; relieve key switchboard, no typing; must be capable of meeting public; 45-hour week; salary open. Apply 3617 Delmar.

RECEPTIONIST For advertising agency; prefer beginner, 17-20; must type. Call FO 1-3113 for interview.

RECREATION LEADER—TUTOR In small boarding school; full or part time; board, room, salary. Phone after Sept. 8, FO 7-5824.

RECEPTIONIST for portrait studio; neat; experience preferred but will train. Apply 705 Olive, Suite 416.

RESTAURANT work, all round, top wages, Rita's Cafe, 363 N. Boyle.

SALESWOMAN Permanent position; experienced coat, suits and furs; excellent opportunity for good earnings, discount privileges, and other employe benefits. Call Personnel Dept. MA 1-1770. GARLAND'S 410 N. SIXTH

SALES CLERKS Opportunity for advancement. Apply any Katz Super Drug Store or Employment Office, Katz Drug, 700 Locust.

SALESGIRL, in gift shop; apply in person between 11 and 12 noon only. Johnnie Brocks, 40 Hampton Village Plaza.

MONTALDO'S 4914 Maryland EXPERIENCED SALESWOMEN FOR MILLINERY SPORTSWEAR ACCESSORIES COATS—SUITS FO 7-7813

EXPERIENCED SALESWOMEN Age 20-50; full or part-time on permanent basis; 5-day week; beautiful air-cooled stores; liberal salary and commission plan. LIBSON SHOPS (Stores in Most Neighborhoods) Apply 10 a.m.-4 p.m. 1209 Washington Ave.

SECY'S Temporary, Interesting, Varied Public Contact Work. See our ad under Typists for office nearest you. RESERVE OFFICE FORCE CO. Room 222 705 Olive

SECRETARY LAW OFFICE; LEGAL EXPERIENCE NECESSARY; 5 DAYS; DOWNTOWN. CH 1-4063.

SECRETARY — RECREATIONAL ASSISTANT Small boarding school; board, room, salary. Phone after Sept. 8, FO 7-5824.

SECRETARY—PART TIME Typing and receptionist; ½ days. Skrainka Construction Co., by appointment only. PA 1-0963.

SECRETARY Shorthand and typing, clerical work; 44-hour week; $280 per month. JE 3-0468. Miss Imm.

SECRETARY, downtown, shorthand, typing and other duties; experienced preferred; willing to assume responsibility; pay commensurate with ability. Box S-361, Post-Dispatch.

SECRETARY to top executive; age 25-35; permanent; neat and attractive; IBM electric typewriter, medium dictation; please submit returnable snapshot. Box S-128, Post-Dispatch.

SECRETARY Television Advertising; 22-28 years; experience advertising preferable; salary open; outstanding pension. CH 1-7191.

SECRETARY For buyers. Retail shoe chain, 5-day week, air conditioned office. CUTTER-KARCHER SHOE CO. 1814 Washington

SECRETARY to advertising agency executive; experienced; capable of handling heavy dictation volume quickly, accurately; 5-day week. Phone MA 1-2579.

SECRETARY, 21-35; general work, real estate. Apply 150 S. St. Charles st., Florissant, Mo.

SECRETARY, LEGAL; law offices, 506 Olive. Call GA 1-1350.

SEWING MACHINE OPERATOR; experienced heavy duty machine including tape and binding; experience in sewing plastics desirable. Royal Bedding Co., 721 Cass.

Sewing Machine Operator 20-35; experienced on single needle machine. PRINCE GARDNER 1234 S. Kingshighway

SHIRT PRESSER For laundry; experienced only. Hampton Cleaners, 6616 Delmar.

SHOE SALESWOMAN; experienced fitting children's shoes; 9919 Manchester, WO 2-8775.

SOCIAL worker, with master's degree in social work. Apply Salvation Army, Booth Memorial Hospital, 3740 Marine, PR 3-0680.

SHOEWORKERS Experienced post and flat bed sewing machines; steady year-around work; many benefits. SPIELBERG 1306 WASHINGTON

SHOE Saleswoman; experienced; children's shoes; permanent position. Regular or short hours. Toby's Shoes, 7929 Forsyth.

HELP WANTED—WOMEN 88

SILK FINISHER; experienced; steady. 1824 N. Grand.

SKIP TRACING
Must be thoroughly experienced in retail installment collection and skip tracing.
CARSON UNION MAY STERN
12th and Olive

STATISTICAL CLERK
A fine opportunity for an alert young woman, between 20-30, high school graduate. Must have good figure aptitude, able to type. Work is interesting and diversified with congenial people. We have a good paying job with good benefits. Call our personnel department. MO 4-6000.
Presstite-Keystone Co.
3738 Chouteau

STENOGRAPHERS TYPISTS
Age 16 or over. Experienced or beginner. Permanent; 5-day, 40-hour week. Apply employment office.
INTERNATIONAL SHOE CO.
717 North 15th St. (Just off Washington)

Stenographer
Prefer some college plus one or two years experience. Must have average or better shorthand and typing; interesting work and pleasant working conditions. 5-day.
SVERDRUP & PARCEL, INC.
Engineers-Architects
915 Olive St. 16th Floor

STENOGRAPHER
Ideal opportunity for alert girl 18 or over to perform an interestingly variety of office duties including typing and shorthand. Top pay, liberal employe benefits, excellent working conditions.
AVIONICS DEPARTMENT UNIVERSAL MATCH CORP.
4407 COOK
JA 3-1620 STA. 731

STENOGRAPHER
EXPERIENCED
Or good high school record. Apply International Shoe Co. EMPLOYMENT OFFICE
3400 S. Lemp

STENOGRAPHER
For insurance executive. Must be able to take dictation, and also use dictaphone. Will consider person with 1 or 2 years experience, or a good beginner. See John E. Abraham, 4242 Lindell.

STENOGRAPHER
Experienced for bank officer. Good shorthand and typing ability essential. Opportunity to advance to secretary. Pleasant working conditions. 5-day week.
SALARY OPEN
TOWER GROVE BANK
3134 S. GRAND

STENOGRAPHER
18-25; will consider beginner or some experience; light dictation; 40-hour, 5-day week; air-conditioned, nice downtown location; many benefits; good permanent job and salary. For immediate interview call MA 1-2213.
S. G. ADAMS CO.
10TH AND OLIVE

STENOS
TEMPORARY AND FULL TIME Paid vacations, bonuses, interesting and diversified public contact work. See our ad under Typists for office nearest you; experienced; age 18-50; top salary.
RESERVE OFFICE FORCE
Room 222 705 Olive

STENOGRAPHER
MAPLEWOOD AREA
Shorthand necessary; air-conditioned office; 5-day, 37½-hour week, profit-sharing and group insurance.
Cupples Products Corp.
Call ST 1-6729 for appointment.

MEDICAL STENOGRAPHER; to transcribe medical dictation from machine. Must be accurate typist and have knowledge of medical terms; no shorthand necessary; 40-hour week, but must work Saturdays. Apply Personnel Office, St. Luke's Hospital, 5535 Delmar.

STENOGRAPHER
For Research Department
Light to moderate dictation. Stencil cutting, mimeograph operating, report typing, and filing. Air-conditioned office. Other company benefits; 35 hour week, 8 to 3:45; $225 per month to start with guaranteed probationary increase, if satisfactory. Call Mr. Welhoelter, CH 1-1200, for appointment.

STENOGRAPHER
Interesting position for young lady capable of taking shorthand and typing accurately. Prefer some experience. Will consider beginner with outstanding qualifications. Attractive starting salary; 5-day week.
Edison Bros. Stores, Inc.
400 WASHINGTON CE 1-9760

STENOGRAPHERS
PART TIME
Shorthand or dictaphone ability required; excellent starting salaries; your choice of 2-5 days per week; work days, weeks or months filling in for vacation replacements; experience essential; age 20-55.
CLIFF KELLEY, INC.
217 N. Tenth CE 1-6751

STENOGRAPHER-CLERK
In motion picture industry; 5 days, 37½ hours week; air conditioned office; will consider good beginner.
WARNER BROS.
3304 OLIVE JE 3-8656

STENOGRAPHER, experienced 19-30; shorthand 100 plus; typing 60 plus. Versatile girl to work in pleasant south side office. Midwest Consultants Inc., 3500 DeKalb, PR 1-5750.

Stenographer-Receptionist
Experienced; use Ediphone.
R. W. Booker & Associates
Consulting Engineers
1722 OLIVE GA 1-1476

STENOGRAPHER
Age 18-26; for local sales office; opportunity for advancement to secretarial position. Attractive company benefits—5 day week. Minnesota Mining & Mfg. Co., 3700 Forest Park. JE 5-5267.

STENO-CLERK
Beginner; diversified duties, good shorthand, typing essential, will teach wire machine, etc. Excellent opportunity for willing worker. CH 1-3800.

STENOGRAPHER
Floor covering department of large wholesale distributor; shorthand required; west end location; near transportation. VO 3-1700.

STENOGRAPHER
18-35, single, 5-day, 37-hour week Welfare benefits, air conditioned office. Ideal working conditions. Call W. R. Atchison, MA 1-8700.

STENOGRAPHER
Good at dictation, small office. Midtown; permanent position, 5 day week. Phone FR 1-6316.

STENOGRAPHER
5-day week; permanent; consider good beginner; vicinity Brentwood. ST 1-8670.

STENOGRAPHER, light dictation, some figure work, varied and very interesting work, vicinity Delmar Loop. PA 5-7478.

STENOGRAPHER; legal, some experience preferred, 5-day week, good starting salary. CH 1-4447.

STENOGRAPHER
Light dictation and general office work; excellent opportunity; age not important. Perfection Mfg. Co., JE 1-2144.

STENOGRAPHER
5-day week.
Lammerts, 911 Washington
See Mr. Lunte

STENOGRAPHER or Typist; West End Community Center; pleasant working conditions; liberal holidays. Mr. Kramer, FO 7-7050.

STENOGRAPHER for mortgage loan company in Clayton; give age, experience and salary expected. Box M-310, Post-Dispatch.

TRAINING STAFF
STIX, BAER & FULLER
If you are an idea person—if you like to plan programs—create and project SELLING ideas and develop materials—here is a job where you'll never be bored. College and retail selling experience required; radio, advertising or group work experience valuable. Female—Age 25 to 35. Apply Employment Department, 7th and Washington, Mezzanine Floor.

STENOGRAPHER or dictaphone for pleasant work with world wide organization. 5-day 35-hour week. See Mr. Davis, American Express Co., 1001 Olive.

STENOGRAPHER; will consider alert beginner, high school graduate; excellent working conditions; downtown location; company benefits. Box M-38, Post-Dispatch.

STENO-CLERK
Part-time; under 30; dictation; typing; office machine; half or full days. Box M-261, Post-Dispatch.

STENOGRAPHER and light clerical work; permanent; one-girl office; salary open. CE 1-0052.

STENOGRAPHER; medium short hand and typing; 37-hour week. Mrs. Meyers, JE 1-0765.

STENOGRAPHER; small law office; attractive opportunity. Mr. Kanefield, CH 1-1700.

STOCK RECORD CLERK
Age 18-23, must be neat, accurate at posting figures. 5-day, 37½ hour week.
SENACK SHOES 506 N. 4TH

STORE CLERK
For dry cleaning plant. Hampton Cleaners, 6616 Delmar.

SUPERVISORY position; capable, experienced woman, age 30 to 40, in production control office; downtown; permanent; $300 monthly. Box M-340, Post-Dispatch.

SWITCHBOARD TRAINEE
Girl, 19-25, high school graduate, who will relieve regular switchboard operator; experience helpful but not necessary; must type 40 to 45 words per minute; advancement potential; midtown; employe benefits. Phone Miss Judith, Personnel Department, OL 2-7150.

TELEPHONE SOLICITOR
Salary and commission; Mr. Walker, Room 201. Apply between 9 and 12:30. 7171 Manchester.

Telephone Operator-Typist
For wholesale electrical distributor; 5 day week. Box A-4, Post-Dis.

TELEPHONE Solicitors, part time, experience not necessary, will train, straight salary. 5161 Delmar 9-12 noon.

TYPISTS
STENOS
TEMPORARY AND FULL TIME Paid vacations; bonuses; interesting and diversified public contact work; top salary; age 18-50; experienced.
RESERVE OFFICE FORCE
705 Olive — Room 222
3615 S. Grand — Room 204
3637 Kienlen
8219A N. Broadway
7818 Forsyth — Room 204
7170A Manchester
119 N. Eleventh
6112A Easton — Room 215
East St. Louis, Ill., 338 Missouri Room 221
PRIOR APPLICANTS WELCOME

TYPIST
Pleasant downtown air-conditioned office. Must have speed and accuracy to qualify. Many employee benefits.
FIREMAN'S FUND INSURANCE GROUP
552 Pierce Bldg. GE 6-1600

TYPIST-CLERK
Midtown air-conditioned office; liberal employe benefits; 5-day week; must be high school graduate and able to type an accurate 45 WPM.
PHILLIPS PETROLEUM
JE 1-6677

TYPIST-CLERK
Efficient typist capable of handling light dictation; some experience preferred. Modern air-conditioned office. Attractive starting salary; 5-day week.
Edison Bros. Stores, Inc.
400 WASHINGTON CE 1-9760

TYPIST
For offset and mimeograph work; rapid, accurate typist to prepare offset copy, type stencils. Knowledge of paste-up, ruling, etc. helpful. 40 hours; air conditioned; vacations; permanent, no layoffs. Excellent job for qualified person. Our employees know of this ad.
BOX M-239, POST-DISPATCH

TYPIST—PART TIME
Another peak period is at hand; will need a number of new employes to handle surplus work and vacation replacements; work days, weeks or months; good salary; 55 w.p.m. required, age 21-50.
CLIFF KELLEY, INC.
217 N. Tenth CE 1-6751

TYPIST EDIPHONE
Good typist; engineering department; age 20-35; modern office; 40-hour week; fringe benefits; southside. PL 2-0700. Dan Muckler.

TYPIST
Must have some dictaphone experience; good opportunity; permanent employment; pleasant working conditions; 5-day week.
Gaylord Container Corp.
3000 SOUTH SECOND ST.

TYPIST-CLERK
$56. 5 day week. Small pleasant air-conditioned office. Give qualifications in letter.
Box M-249, Post-Dispatch.

TYPIST
Permanent position; 5-day week. 401 Pine st. See Mr. Tigges.

TYPIST
Experienced typist to work in pleasant surroundings; 8 to 4, 5-day week; state experience and training in reply. Write Box S-412, Post-Dispatch.

TYPIST-CLERK
50 words per minute to train for bill clerk; modern air-conditioned office, downtown area.
Box M-288, Post-Dispatch

TYPIST
For public accountant's office in Clayton; some experience. PA 1-7500.

TYPIST-BILLER, 21 to 40, must like figures. 5-day week. Permanent. Paid vacations, salary open. SIDNEY FRAGER CO., 1216 Washington.

TYPIST—CLERICAL
Experienced preferred, top benefits, 5 day week, salary excellent, south side. PR 1-2143.

TYPIST, some shorthand; sales dept. 5-day week; mid-town office; pleasant surroundings. Artcraft Venetian Blind Co., 3960 Olive.

TYPIST-CLERK, knowledge of figures, experienced, high school graduate, 40-hour week; usual company benefits. Box C-363, P.-D.

TYPIST, dictaphone experience preferred but not necessary; south St. Louis bank; numerous employe benefits. Box M-403, Post-Dis.

TYPIST; part time, 3 days weekly or 6 hours daily. Must be expert with IBM electric and Vari-typer. Box M-338, Post-Dispatch.

TYPIST; will consider beginner; no shorthand. Call PA 5-8666.

TYPIST; Grand-Gravois area; 40 hours, 5 days; air-conditioned; dictaphone work; no experience necessary if fast typist. PR 6-3795.

TYPIST; any age; for Clayton office; 5-day week; state education, experience, if any, and minimum salary. P.O. Box 233, Clayton.

TYPIST; experienced casualty insurance policy typist, age, salary open, pleasant working conditions, 4245 Lindell, OL 2-5204.

TYPIST-CLERK; some experience necessary; permanent; apply John Stephens-Shinkle, 4242 Laclede.

TYPING, mimeograph and general clerical work; phone GA 1-4461.

TYPING; general office work. 6304 Olive st. rd.

Steak 'n Shake
Due to increased fall business, 3 or 4 curb waitresses needed full time, day shift. Salary, tips and bonus. Apply in person.
8660 St. Charles Rock Rd.

UPHOLSTERY SEWERS
Experienced in sewing furniture cushions. Apply George Evans Bedding Co., 2820 N. Ninth. Mr. Zimmerman, 7 to 3:30 p.m.

WAITRESS
Size 32-36, uniforms and meals furnished. Apply
NESLER'S RESTAURANT
223 S. Euclid

WAITRESSES
Experienced only. Apply Medart's, 7036 Clayton rd. Ask for Miss Millie.

WAITRESS and counter girl experienced for all around coffee shop. 100 N. Euclid.

WAITRESSES
We have several openings for waitresses and cashiers; full time employment; alternating hours. Apply Personnel Office.
THE PARKMOOR
6737 CLAYTON

Attractive and Neat Young Women, Ages 20 to 30 FOR WAITRESSES
STEAK 'N SHAKE
7350 GRAVOIS
Apply in Person Only

WHITE CASTLE
Girls-women, age 21-30; we train you. Inside operators $48 per week to start, rapid increases, plus food, uniforms, etc.; Castles air-conditioned. Apply 10 a.m. 3118 S. Kingshighway.

WAITRESSES
Experienced; to work lunch periods in our balcony tearoom. Apply Katz Drug, 700 Locust; also full time work at any Katz Super Drug Store.

WAITRESS and counter girl; full or part time opening; age 20-35; meals and uniforms furnished; size 12-16. Apply in person dieticians Office, Missouri Pacific Employees Hospital, 1755 S. Grand.

WAITRESSES; experienced; good wages and excellent tips; must live convenient to Valley Park bus or have own transportation. See Chef Vaughn, 1007 North Kirkwood rd.

WAITRESS
Experienced food, beverage, tray service; apply noon to 2 p.m.
PETIT PIGALLE, 4209 Lindell

WAITRESS; counter and grill; white, swing shift, age 44-55; air-conditioned; automatic dishwasher, 4404 Natural Bridge.

WAITRESS; week days. Teutenberg, 714 Washington, 320 N. 6th.

WAITRESS, white; long or short hours; no Sat., Sun. or night work. F/E Food Shops, 8th and Pine.

WAITRESS; grill and counter experience; night shift starting at 5 p.m. Park-In Restaurant, 2615 Woodson rd.

WAITRESS; waitresses and curb girls, both day and night shifts; good starting salary. Dog 'N' Suds, 8521 Airport rd.

WAITRESS; experienced white, full, part time Apply person, 9311 Watson rd

WAITRESS, white; 9:45 a.m. to 3:15 p.m. Coffee Shop in Clayton. Call PA 1-9796, after 4 p.m.

Waitress—Uniforms Furnished No Nights. Apply S.S. Kresge 6653 Delmar

WAITRESS; bar and waitress work; 7-2 p.m.; steady. 2000 Locust.

WAITRESS; white; 11 a.m. to 8 p.m. Ten Mile House, 10004 Gravois, Affton. HU 1-9784.

WAITRESS, white, over 25; experienced only. CIRCLE RESTAURANT, 6329 Easton.

WAITRESS; barmaid; dancers. The Downtown Cocktail Lounge, 112 N. 6th; good salary and tips.

WAITRESS, white; experienced; $36, good tips; meals furnished. 6225 W. Florissant.

WAITRESS, white; all-around; 5 days. Koester's Restaurant, 3209 Meramec st.

WAITRESS; white, 11 a.m. to 8 p.m. Ten Mile House, 10004 Gravois, Affton, HU 1-9784.

WAITRESS, experienced, white; good pay, good hours, no Sundays. 2000 Salisbury.

WAITRESS; drive-in restaurant, night shift; good starting salary; own transportation. TH 1-9493.

WAITRESS; white, good pay; days, no Sundays. 9200 Olive Street rd. WY 3-9789.

WAITRESS, experienced, colored. JE 5-6029.

WAITRESS, white, experienced, days. Wilks, 2137 Franklin.

WAITRESS; white, north St. Louis county. No Sundays. EV 3-9452.

WAITRESS. Apply Kresge's, Northland Shopping Center.

WAITRESS; nights. Apply Bird Cage restaurant, 9955 Highway 66

WAITRESS, 25-40; $42 week; experienced, Gene's Grill, 18 N. 6th.

WAITRESSES, 2, colored, for restaurant. 744 WALTON.

WAITRESS; day hours, some experience. PA 1-8636. 6335 Delmar.

WAITRESS, white, experienced, no night work. 617 N. Grand.

WAITRESS, white, days, experienced, $45. 5857 Delmar.

WAITRESS; part time; white; nights. 2214 Big Bend, MI 5-9837.

WAITRESS-bar maid; good pay. 4055 Olive; FR 1-7537.

WAITRESS-bar maid; good pay. 4055 Olive; FR 1-7537.

WAITRESS; bar maid; white; days; 1100 Pine, GA 1-8897.

WAITRESS, white; short hours. 313 N. Leffingwell. CO 1-0828.

WAITRESSES; white; part or full time. YO 5-6808.

WAITRESS; white; 18-35; for cafeteria. PR 6-9285.

WAITRESS and counter grill; $42 week. 4900 Laclede.

WAITRESS; white; experienced. 4011 S. Broadway.

WAITRESS-bar maid; work nights. 6657 Enright.

WAITRESS; experienced, white 7189 Manchester

WAITRESS; fast, experienced; days. 417 N. Ninth.

WAITRESS; grill work; experienced. Southwest Grill, FL 1-3704

WAITRESS; white; mature; experienced; nights. 3400 S. Jefferson

WANTED
Young woman 21 to 35, for secretarial and general office work. Must be good at dictation and typing. Small air conditioned office. Liberal vacation policy. 44 hours per week. $280 per month to start. If you want a steady pleasant job, call JE 3-0468, ask for Office Manager.

WOMAN, cooking, light housework; 10 a.m. through dinner (or stay); 5 days week, good pay. Washington and Union. Must be fully experienced; good references. Box S-207, Post-Dispatch.

WOMAN, white, stay; help with school-age children and housework. Phone mornings, TU 6-7244, or apply afternoons, 6811 St. Charles Rock Rd.

WOMAN, 40-55; resident manager, AAA motel, unencumbered; state age, salary expected, religion and references. Box S-35, Post-Dispatch.

WOMAN, white; allround kitchen, energetic, up to age 40; $30 week to start. Sudden Service Grill, 1315 St. Louis.

WOMAN, light house work, care for 1 child, cooking; private room, stay on place, near transportation; live 7500 west. Box M-3, P.-D.

WWOMAN, white, stay, care elderly lady; light house duties. PR 2-5744.

WOMAN; capable; white; 35 to 55; nursing care for elderly woman, some housework. PL 2-9227.

WOMAN, housekeeper, stay, 3 employed adults; more for home; $100 month. Box M-262, P.-D.

WOMAN, white; nurses aid; home for aged; stay optional. 5408 S. Broadway.

WOMAN; working couple need baby sitter for 2 children. FL 1-8365.

WOMAN, references; care children while mother works. Stay on place. EV 5-6932.

WOMAN, white, live vicinity 5710 Waterman; care of children 12 to 5 p.m. weekdays. VO 3-3944.

WOMAN, white; stay, care children; mother works. PA 7-6044 after 5 p.m.

WOMAN, white; dependable; plain cooking; nursing home; stay. Box M-294, Post-Dispatch.

WOMAN; light housekeeping, care 3 small children; 5-day week; 8800 west off Ladue rd. WY 1-5090.

WOMAN to work in grill, age 20-40, days. 9734 S. Broadway. TW 2-9274.

WOMAN, experienced with children; assist with housework; stay on place. WY 1-0577.

WOMAN, assist with housework; stay 5 days, must have references. JA 1-9205.

WOMAN, to help in tavern (south); short hours, 8 a.m.-1:30 p.m. PR 6-9121.

WOMAN; cook, clean; stay; room, bath; references; $100. FR 1-7260.

WOMAN, white; stay; care for elderly man. PR 2-2543.

WOMAN, white; light work, care 2 children, days. UN 7-4818.

WOMAN, white; care 2 school age children; stay. HA 8-9979.

WOMAN, white, 40; stay, care 2 children; mother works. FL 2-6396

WOMAN; general housework; stay; references. PA 1-1290.

WOMAN; care 4 colored children, in your home. OL 2-2178.

WOMAN, white; small home; Sappington. VI 3-4180.

WOMAN, white; housework and care 5 children. EV 3-1052.

WOMAN, white; care of child seven; stay or go; EV 2-5808.

WOMEN; part time for educational survey; 9 a.m. to 12 noon; $1 per hour and generous bonus. Apply Hugo Music Center, 5891 Easton, 9 a.m.

WOMAN, white; kitchen helper in hospital; with room and board. 4930 Lindell.

WORK 30 HOURS A WEEK contacting brides-to-be, young marrieds and home makers; this is a permanent, counseling job in your community with earnings commensurate with ability. Neat appearance, any age; no experience necessary. Our company is nationally known, with full-time resident women trainers in your area. If you have a car for 25-30 hours a week and would like a personal interview. Telephone Un 3-9577 or EV 3-4468 anytime.

YOUNG LADY; typist-clerk; neighborhood bank; located northwest. Box M-22, Post-Dispatch.

WOMEN, 2; 30-50; single, free to travel and shop retail stores; chain organization; no car wanted; salary and expenses. Box M-289, Post-Dispatch.

WOMEN; light factory; age 20 to 35; temporary. Apply 119 N. 11th, Atlas.

WOOL PRESSER
Experienced only. MORGENS SCOTT CLEANING CO, 3407 Olive St.

WOOL or silk finisher (combination), experienced. JE 3-1212.

WOMAN, white; housework, stay, elderly lady. MI 7-0148.

YOUNG LADY
Under 24, single; neatness and attractiveness a necessity; starting salary $50 per week; no experience necessary. Call WO 2-9420 for appointment, 9 to 12 a.m. only.

YOUNG LADY for typing and general office work; Recent High School graduate or some experience; 5-day, 40-hour week, for national concern.
Apply 4240 Utah.

YOUNG attractive lady with sales experience for gift shop. Apply Mayfair Hotel

4 PART TIME TELEPHONE SOLICITORS; good voice a must; excellent working conditions; hours from 6-10 p.m. Saturdays 10-6. See MR. KING TODAY AFTER 1 P.M. 7916 N. BROADWAY

WEEKEND HELP, Friday a.m. to Saturday p.m.; cleaning, general housework; experienced; local references; $15 week. WY 3-5116.

SALESWOMEN WANTED 89

START YOUR CAREER
Part-Time in Real Estate
As one of the largest Southside firms we offer part-time sales work in Real Estate with full schooling and training in order that you may later be a full-time member of our fast-growing organization. Ages 23-50 and must have a car. Work about three evenings a week. Call Sunday, 1:00 to 5:00, or week days 9:00 to 9:00.
L. K. WOOD REALTORS
3352 S. Grand PR 3-1929

HOUSEWIVES—WOMEN
HOMEWORK
FILL OUR CUSTOMERS' ORDERS
NO CANVASSING
NO SELLING
$64.75 WEEK SPARETIME
GUARANTEED NYLONS 3 PR. $1
BACK TO SCHOOL CLOTHES
Cosmetics, Intimate Apparel
WE DELIVER. NO DEPOSITS.
GA 1-2393

Earn $1000 Now Till Xmas
Complete assortment of Christmas cards: 30 cards only 25c; free box with every card kit; no money needed; unsold cards returnable.
GA 1-2395

ASSISTANT MANAGER
Experienced woman in direct sales; full time use of car. Able to work evenings to help manager; select and train group of sales women; Potential earnings $5000 to $10,000 plus 1st year. For personal interview write Box M-67 Post-Dispatch.

LADIES
Start your own career in the exciting cosmetic business. We furnish valuable beauty culture training; earn as you learn. Opportunity for advancement. Call Avon Cosmetics, JE 1-7137.

ATTENTION!!!
Needed immediately; 4 women who want to earn a substantial income in their spare time and have fun doing it; get started now. Call Avon Cosmetics, JE 1-7137 for appointment.

LEARN REAL ESTATE
List and sell real estate; complete training; excellent opportunity; full or part time. It will pay you to investigate. Call Mr. Seibel today.
J. W. WOOD RLTY.
HA 7-4232 VE 2-2892

21 COLORED WOMEN
MOTHERS-EMPLOYED WOMEN
WORK AT HOME
Over age 21; earn extra money filling our customers' orders.
CA 1-0245

Sales Ladies
REAL ESTATE
$3000 to $4000; extra, part-time; personal training and help. Over 25, neat; learn real estate.
Realtor 6001 Hampton FL 1-2800

2 SALESWOMEN
Cash in on Asiatic flu scare; should make over $100 per week. Apply 3010 Kossuth 10 a.m. or phone OL 2-4028.

NOT PARTY PLAN
No canvassing, no delivering, no selling to friends; if you have a car, will work evenings, need $75 every week, call PA 7-8701 1 to 7.

BE FIRST
In your area to be associated in a new field with above average income. Box M-419, Post-Dispatch.

EARN Christmas money; demonstrate new and novel toys on the party plan; no investment, no collections or deliveries. JA 1-2311.

CANVASSERS
$1.50 per hour; commission; transportation furnished; 5-hour day. Farm and Home Food Service, 4664 S. Grand, PL 2-8400.

CANVASSERS, door-to-door; food freezer plan; transportation furnished. ST 1-9840.

HOUSEWIVES—2
STAY YOUNG; HAVE FUN
Earn $35 weekly, part time; no delivering; car. FL 1-8740.

REAL ESTATE, 60% full time, 55% part time.
MELVIN JOHN THOMAS
5001 Thrush EV 3-7325

YOUNG LADIES—TRAVEL
18-26, immediate employment, no experience necessary, we train you to earn $125 weekly, transportation and drawing account furnished. Apply John McGrail DeSoto Hotel 10 a.m.-5 p.m.

YOUNG LADIES
Direct sales, no experience necessary. Full or part time. We train you in the field. Transportation furnished.
MIDWEST UTILITIES
7134 MANCHESTER

LIKE TO LIVE WELL? Then you'll love working for us selling the fabulous Relaxacizor. We are in a glamour trade and our sales consultants make excellent money and live well. You sell by appointment. You must have a car, a nice appearance, a real desire to work with the public and an eye for a bigger and better career. For personal interview call Lorraine Higbee, CH 1-4382.

$100 MONTHLY for wearing lovely dresses supplied to you by us. Just show Fashion Frocks to friends. No investment, canvassing or experience necessary. Fashion Frocks, Dept. Y-3731, Cincinnati, Ohio.

SIX housewives with good education and personality; work full or part time; car essential; national concern; guaranteed income. Call 6 to 8 p.m. only. Mr. Torok, JA 1-5013.

CAN USE 4 young ladies to assist manager in order department; better than average earnings to start. Apply 25A S. Florissant, Room 212, Ferguson, Mo. JA 4-1000.

FOR one of the best part time jobs in America, call PA 1-3941.

WOMEN, colored; $40-$50 weekly; Stanley party plan. FO 1-4774.

BUSINESS OPPORTUNITIES 94

OPPORTUNITY
FOR AN
Executive or Manager
POSITION OPEN FOR MAN BETWEEN 25-45
Sound financial future in interesting business interviewing and qualifying business men and farmers for compensation in southern Illinois.
Previous selling experience with business people or farmers, required but will be waived if applicant has been in own business and earned over $8000 per year.
POSITION PAYS $11,250 PLUS FIRST YEAR
$150 WEEKLY DRAW UNTIL ESTABLISHED
Personal Compensation Division, Southern Illinois State Agency
FOR APPOINTMENT
CALL
MR. NAJJAR
VO 1-3488

CHOICE LOCATION
Be in business for yourself. Card, gift and candy shop, on one of the city's busiest south side transfer points. This is a going proposition. Owner's other interests demands full time. Small investment with large net return. All supply connections to remain. Call for particulars.
DOERING Rltrs. HU 1-3535

OPPORTUNITIES PLUS
(FIRST TIME OFFERED)
15-unit motel; restaurant; service station; liquor store; trailer park; motel and restaurant stone construction; air conditioned; two 4-room modern homes; three 3-room houses permanently rented; excellent water and sewer system; 300 acres, 1 mile frontage dual 66; grosses over $100,000 yearly; reduced to $79,000. Must sell to dissolve partnership. Terms.
Motel and Restaurant, dual 66 45 minutes west; modern 6 units; room for expansion; 7½ acres, 600' frontage; 4-room living quarters; grossing $9000; all for $28,000; IV 7-5903.
McGraw Rltrs. FL 2-6128
718 Lemay Ferry Rd., St. Louis

WANT DISTRIBUTOR
Have a business of your own; start part-time and develop into full time if you wish, earn while you learn. Box S-227, Post-Dispatch.

ATTRACTIVE Cafeteria; steady patronage; owner retiring; some cash necessary before closing sale! American and Kosher foods; downtown. Box A-252, Post-Dispatch or JE 5-3331.

BEER (5%) LUNCHES
VERY GOOD ICE BUSINESS Main highway, center of Steelville, Mo. West End Lunch Room, Spruce 5-4295.

CAFETERIA, Cherokee street's only one; must sell; poor health; reasonably priced. FL 1-2197.

CAFETERIAS, 4 industrials; SHORT HOURS; BIG PROFITS; terms. BSA, FO 7-6688.

CAFE; for lease; in hotel, Potosi, Mo., HE 8-9161, HE 8-0921.

CAFE; good every way; sacrifice quick sale. MARDIS, VO 3-1950.

CAFE; ice cream; nice; $150 net weekly; terms, Mardis, VO 3-1950.

CARD and Gift Shop; good stock. EV 3-1590, PR 6-6890.

CLEANERS; BY 2 HOUSING PROJECTS; $50,000 YR.; CASH & CARRY; HOFFMAN, 140 plant; fine condition, big potential; $36,500. BSA, FO 7-6688.

CLEANING PLANT; $45,000 volume, 10 years business, best location; terms. Call or write Fairlawn Cleaners, 4029 State St., East St. Louis.

CLEANING and tailoring shop, county location, tuxedo rentals, new pressing equipment and delivery truck. YO 6-4896. TA 1-8528 after 6.

CLEANING SHOP; Hoffman press and boiler, Cissel spotting gun; established; rent $40 month; a real bargain. MI 5-4557 after 6.

CLEANING BRANCH; equipment optional; northwest city. Call EV 5-8312 after 7 p.m.

CLEANING branch, drug, variety, cheap, living rooms. WY 3-3779.

CLEANING PLANT; fully equipt; want offer. FR 1-1022.

COCKTAIL LOUNGES, REAL BARGAINS; from $2000 down. BSA, FO 7-6688.

COCKTAIL LOUNGE; southwest; by appointment. Mardis, VO 3-1950

CONFECTIONERY, northwest; well established, near school; closed Mondays; living room and kitchen available; gas heat furnished. 4341 Shreve.

CONFECTIONERY, 1126 Montgomery; newly decorated; self-service; close to 2 schools; established 12 years; going to Arizona for health. GA 1-8858, CH 1-5389.

CONFECTIONERY, GIVING AWAY; modern electric equipt; $30 rent; light, heat; $200 down. BSA, FO 7-6688.

CONFECTIONERY; south, rooms, good income, financing. Roberts, 316 N. Sarah JE 1-9691

CONFECTIONERY; near project and City Hospital; beer, new front, remodeled. CH 1-9733.

CONFECTIONERY; good business.
3027 OSAGE

CONFECTIONERY with 3 rooms; good neighborhood, income; north; $10,000. Box S-115, Post-Dis.

CONFECTIONERY; 3 rooms, bath; low rent; across school. FL 1-8889.

CONFECTIONERY, 400 VICTOR; $500 WEEK, MUST SELL.

CONFECTIONERY. Call today may be sold tomorrow. OL 2-0485.

CONFECTIONERY, $500 WEEK; $50 RENT. SHOOP, VO 3-2904.

CONFECTIONERY, $1000 WEEK; 4 ROOMS. SHOOP, VO 3-2904.

CONFECTIONERY; one of largest Southwest. ST 1-1157.

CONFECTIONERY, doing excellent business. FR 1-9926.

EXCAVATING business for sale due to illness. JU 7-4895.

DELICATESSEN; 2 rooms with furniture, $450 week; same owner 6 years. Thirty-ninth st; good. Doumont-Schuessler PL 2-3330

DISTRIBUTOR
Amazing new drug item; tremendous potential. CE 1-5727.

DRY GOODS store with complete fixtures, no stock; established 16 years; owner retiring. GA 1-4128 days, PA 1-1757 nights.

FARM MACHINERY business, within ¼ mile of Warrenton, Mo. Owner must sell because of ill health. A real opportunity in this fast growing community. Write P.O. Box 244, Warrenton, Mo.

FROZEN custard drive-in; 160-ft. front; established 10 years; across the street from Warson Woods shopping center; good lease, $10,000. TA 1-6310.

FOOD SHOP; $2000 weekly; 5 days; terms. MARDIS, VO 3-1950.

FURNITURE company, sales approximately $250,000, in one of the largest prospective growing cities in the United States. Misunderstanding between stockholders, will sacrifice, Box M-84, P-D.

GARAGE AND FILLING STATION Busy corner; inventory. PL 2-0017.

GIFTS, ETC.
Figurines, pottery, china and glassware; tremendous opportunity for capable person to make this outstanding gift center in Midwest; large modern building, gas heat, off-street parking; county southwest; heavy traffic artery; shopping center; 1956 gross sales approximately $40,000; can be acquired very reasonable.
CENTRAL BUSINESS SERVICE
533 S. GORE WO 1-6603

GREETING card stock, everyday, holiday, cases, racks. EV 3-2334.

GRILL; low price for quick sale; reason, other business. PR 6-8339.

GROCERIES-MEATS, self-service; corner store; sales over $2100 week; all cash business; price $4750 plus stock. Call after 7 p.m. or Sun. PA 7-0482.

GROCERY, meat; apartment neighborhood; air-conditioned; good business, sacrifice, other business; terms. FR 1-8468 days, eves. Sunday TW 2-3329.

GROCERY-MEAT MARKET; self-service; ideal for 2; sell at loss; $4900 complete. See to appreciate. GA 1-9970, CO 1-2638.

GROCERY, COUNTY; $1300 WEEK; best equipped; modern 6-room home; bargain; trade for home. BSA, FO 7-6688.

GROCERY-MEAT, north, $2600 weekly, new dairy and meat cases, must sell. Box E-99, Post-Disp.

HARDWARE, south; going business, $4500. PR 6-1530, EV 3-7283.

HARDWARE; small; profitable; good potential. Mardis, VO 3-1950.

HOTEL
21 rooms; dining room, bar. Sell, trade or lease with option of buying at end of lease term. Now in operation—doing good business. 80 miles from St. Louis. Triangle 7-3595.

HOTEL CONTENTS; lease expired; 28 rooms furnishings to be sold. Box S-281, Post-Dispatch.

LAUNDRY; $6000; $1000 down; gross about $400 month. PR 6-9507 4 to 8 p.m.

LAUNDRAMATS, 2; 100% SPOTS; BELOW COST; TERMS. BSA, FO 7-6688.

LESLIE CAFE, 1326 S. Broadway. Good business; over $100 week.

LIQUOR store, package; buy now for big holiday profit; large, neatly arranged, semi self-service; rent $100; corner location; 39th st. shopping center. PR 3-9752.

MEN'S FURNISHINGS
HEART OF DOWNTOWN MAPLEWOOD
Air-conditioned good size store, handling clothing, shirts, etc., for men and boys; big season just starting; unusual low rent; moving to Florida, very reasonable price.
CENTRAL BUSINESS SERVICE
533 S. GORE WO 1-6603

MOBILE Service Station, 1124 N. Kingshighway, doing good business. Mr. Massey, FO 1-9407.

MOTEL; 17 beautiful units; federal highway in one of Missouri's best cities. Big income. Floyd Davis, WO 2-5151. 34 Gore, St. Louis (19).

NURSING HOME; good income; other interest. Box S-362, Post-Dis.

PAINT, wallpaper, floor tile retail store; modern, high quality products; in new shopping center. Priced reasonable. Box C-202, Post-Dispatch.

PAPER ROUTE; afternoon and Sunday; 900 daily, 850 Sunday; good collections. Priced to sell. Box S-222, Post-Dispatch.

PAPER route, p.m. only; University City; 960 daily, 830 Sunday. HA 9-1883.

PAPER ROUTE, p.m., 1360 dailies, 1500 Sunday, north county. Box A-5, Post-Dispatch.

PAPER ROUTE; north, p.m., 760 dailies, 865 Sundays. CO 1-4040.

PEANUT MACHINE AND CANDY ROUTE
In best locations; man with car can draw $125 weekly. For the best deal in the city this will interest an active person who wants a business of his own; requires $3750 cash. Box K-250, Post-Dis.

PIZZERIA; good business, well established; leaving city. PR 6-8373, JE 1-6323.

PRESSING SHOP; Hoffman press, Kisco boiler, steam iron and board. FO 1-9451. Call after 4:30 p.m.

RADIO and TV service business; established 12 years; county, west; gross $23,000 in '56; stock, fixtures, test equipment, $3500. WO 1-1030.

READY-TO-WEAR store on Cherokee; all modern fixtures and air-conditioner. NO MERCHANDISE. Reasonable rent. PR 1-6417.

RESTAURANT, south, doing nice business, reasonable; owner has other interest.
CREELMAN CO. FL 1-1130

RESTAURANT; Franklin av.; completely furnished; real buy; established 10 years. Mike, GA 1-9686, daily.

RESTAURANT; small; reasonable; ideal for couple. JE 3-5275.

RESTAURANT; small; very good location and business; selling account illness. HA 7-9636.

RESTAURANT; well established; 2005 S. Broadway. PR 6-8619.

RESTAURANT; fully equipped; see 4077 Labadie. FR 1-8646.

RESTAURANT; good business; retiring; 924 Hamilton; PA 1-9930.

ROOMING HOUSES
FIRE ESCAPES
4253 McPherson, corner location, 10 units, $475 month income.
4238 Westminster, 9 apartments, try $1000 down.
PR 1-4139 BRINE MO 4-0638

ROOMING HOUSE; contents; LOOK! BARGAIN! Good location; 20 years money-maker; fire escape; license; colored. MO 4-1262.

Service Station for Lease
Woodson and Lackland rds.; doing good business; nominal rental; wonderful opportunity for excellent income; present dealer leaving city; $3000 required or we can give financial assistance if your credit and character references are satisfactory. Call Phillips Petroleum Co., FL 1-6600.

SERVICE STATION (Standard) for lease; near Hampton Village; 2-stall station; location, facilities, good business opportunity. Nights PA 6-0648, days FL 3-9540.

SERVICE stations for lease in the East St. Louis, Ill., area. Phone Mr. Griffith, BR 1-6888.

SERVICE STATION; Hy 66-67-40; near McDonnell, Lincoln-Mercury $2650 will handle. HA 9-1498.

SERVICE STATION; good business; other interests. EV 1-1520.

SERVICE STATION, Highway 66; lease and inventory. VI 3-9311.

SERVICE STATION and repair; low inventory, private. FL 2-9644.

SERVICE STATION-Auto Repair; $1500, 1961 Clara. EV 3-9726.

STEEL FABRICATING BUSINESS
Manufacture fire escapes—stacks—bodies — welding equipment — stocks of steel.
CALL WILL HAYDEN
Industrial Manager
RELIANCE HU 1-2554

SOFT CREAM or MALT MACHINES
If you are interested in opening soft cream DRIVE-INS or adding a continuous custard or malt machine to any type of business, contact E. P. Mayer & Co., 2866 S. Jefferson, St. Louis (18), Mo., PR 2-8841. Distributors for Taylor, the oldest and largest manufacturer. Terms.

TASTEE-FREEZ drive-in store, located on Highway 61 at Ste. Genevieve, Mo.; excellent location on lot with super market. Phone Ste. Genevieve 994 or 43.

TAVERN; $1000 WEEK; BIG PIN BALL, NO FOOD, NO ENTERTAINMENT; terms. BSA, FO 7-6688.

TAVERN; downtown; night spot; good business; rent below $100; good place for right party. PR 1-2326.

TAVERN; full liquor; 5 rooms furnished; rented; sell reasonable. Call MI 5-9843 after 4.

TAVERN; 1600 S. 7th at Carroll; good location, fully equipped; $600 will handle. MO 4-2397.

TAVERN; north; fully equipped; good location. 1922 East Grand.

TAVERN, $1000 weekly; low rent; rooms. MARDIS, VO 3-1950.

TAVERN and Grill; corner location. 2722 N. 13th, GA 1-8878.

TAVERN; fully equipped, 5 rooms above. 2006 East Grand.

TAVERN; $700 week; modern rooms; $4800. MARDIS, VO 3-1950

TAVERN; cafe; 2 earned $11,600 last year. MARDIS, VO 3-1950.

USED CAR LOT for sale; good location; real buy, EV 5-0705.

WATCH Repair Shop and Jewelry Store; some stock; downtown; reasonable. CE 1-8828, CH 1-1561.

THIS IS IT! Once in a lifetime chance to own your own business; grocery and meat market in Missouri town in Ozarks; HALF PRICE if sold at once; other interest. Write Box J-240, Post-Dis.

SMALL insurance agency. Call Mr. Blinder, PA 7-0820.

BUSINESS WANTED 95

Are You Selling Your Business?
WE need all types businesses; our files contain over 1800 bonafide buyers. For results list with
Commercial Business Sales
6366 DELMAR VO 3-6242

ANY BUSINESS SOLD
Quick, Confidential for Cash
Doumont Schuessler PL 2-3330

HARDWARE; give particulars. Box S-108, Post-Dispatch.

SELLING your business our specialty; many satisfied clients. Roberts, 316 N. Sarah, JE 1-9691

WE PAY CASH for your store; dry goods, shoes, ready-to-wear, etc. Alper, 1409 Franklin GA 1-6328

CASH FOR STORES; infants, dry goods, clothing, shoes, hardware, variety. The Big Store. CH 1-3670.

ALL CASH FOR BUSINESS FOR MANUFACTURING. FO 7-6688.

CASH groceries and meats, etc.; fixtures or stock. PA 5-4155.

ROOMS WITH BOARD 96

CENTRAL

EVANGELINE RESIDENCE; 18th and PINE; for young business women; 17-38; private bath; maid service; room and two meals daily. Rates from $14.25.

NORTH

YOUNG MAN; near Grand; private home. JE 3-4458.

NORTHWEST

LADY, care of children; stay; small salary. EV 3-8684 days.

SOUTH

ELDERLY, retired people; homelike; TV; good food. PR 1-9817.

WEST

ASHELY LODGE—5149 DELMAR FOR GIRLS; COMMUNITY KITCHEN; A HOME FROM HOME

BELT, 765; 1st; young men, 1 or 2 twin beds. FO 7-0371. $12.75.

CATES, 5865; excellent meals; man; homelike; clean; congenial.

LINDELL, 4336; newly decorated; clean; good food; private or share.

WASHINGTON, 5116-51; rolls, pies, steaks, chicken; TV; men.

ROOM and board in exchange for baby sitting with three school age children, and assisting with evening meals; on bus line. University City. VO 3-4353.

WOMAN, employed days, in exchange for room and board, light duties; Clayton. PA 1-3169.

CONGENIAL, elderly lady; private home; good food. FO 7-4365.

FREE ROOM, board in exchange night baby sitting. PA 1-4205.

SUBURBAN

EMPLOYED GIRL; $12.50; includes home privileges. VI 3-1085.

ROOMS FOR RENT 97

LIVE DOWNTOWN
American Hotel Assn. Approved BELCHER HOTEL, 407 Lucas Original Belcher Health Baths Out of high-rent district; respectable, convenient; daily rates reduced; $2.50 single, $4 double; $16.50; efficiencies $1.50 extra; decorated, modern fireproof; free TV; like home; parking. Across from bus depot. CE 1-7015.

CENTRAL

COMPLETE PRIVACY
3909 Westminster; Winston Hotel; from $5 week; men or women.

COMPLETE PRIVACY
3909 Westminster; Winston Hotel; from $5 week; men or women.

NORTH

NATURAL BRIDGE, 3934A; sleeping room; prefer middle-aged man.

NINTH, 2713-15 N.; 3 rooms, St. Louis County Rlty PA 7-0818

ST. LOUIS, 2128A; 9 rooms, bath, furnace, garage. CH 1-5505.

SULLIVAN, 3212; sleeping, single, double; kitchen privileges.

SLEEPING rooms for gentlemen; private home. JE 5-2013.

APARTMENT, 2 rooms; also kitchenette furnished. PR 6-1829.

NORTHWEST

FLORISSANT, 4111 W.; sleeping room for man; $8 week. EV 1-8942

NATURAL BRIDGE, 4434; sleeping rooms, for men only.

THEODOSIA, 59xx; 3 light housekeeping; middle-aged couple; no pets; no children. EV 5-1448.

HOUSEKEEPING for 1, 2d floor; near Wagner. PA 1-9356.

SOUTH

MISSOURI, 1419; 2 rooms, bath.
1425 Missouri, 3-room apartment
1736 Missouri, 1½-room apt.
1409A Missouri, 3 rooms, bath.

ARSENAL, 3436A; room and kitchenette; employed lady.

CASTLEMAN, 3826; modern sleeping, near bath; gentleman only.

CHIPPEWA, 2915; sleeping room; elderly gentleman; private family; 2d floor front.

CHIPPEWA, 2305; sleeping rooms; good transportation.

CHOUTEAU, 4305A; sleeping room and kitchen; adults; busses.

CLEVELAND, 38xx; housekeeping rooms. PR 2-2236.

GRAND, 2213 S.; 2nd floor sleeping for gentleman; only $8.

GRAND, 1541 S.; room and kitchenette, 2nd floor.

HUMPHREY, 3543 at Grand; sleep, 1 or 2 men. PR 2-9696.

LEMP, 2633; 2 rooms, first floor; utilities; children. PR 3-4488.

LOUGHBOROUGH, 601; 2 & 2½ housekeeping rooms, bath; open.

LOUISIANA, 1940; housekeeping room, across from park; adults.

McREE, 3667; clean, modern sleeping, near Grand; man. MO 4-9163.

MILITARY, 218, Lemay; 2 rooms, private bath, entrance, 1st floor, gas heat, $15 week. FL 3-9905.

MORRISON, 1009; furnished housekeeping room; $8 week.

RUSSELL, 3848; 2 rooms, utilities included. Agent, PA 1-4333.

ST. VINCENT, 3014A; large, nice sleeping room. PR 1-9021.

SIDNEY, 3451A; sleeping, private bath; gentleman. PR 1-4937.

THIRTEENTH, 2408 S.; 1st floor; 2 large; gas heat. PR 2-0717.

WHITTEMORE, 2336; private sleeping, small, $4.50, large $5.50

LARGE sleeping room; TV, hot water, sink, refrigerator, laundry; employed couple or 2 girls. 2239 S. Grand.

HOUSEKEEPING; employed couple; conveniences; private. PR 2-6706.

HOUSEKEEPING, 2; near Grand; $10. PR 1-1263, PR 3-6741.

LARGE sleeping room; gentleman. PR 2-5159.

LOVELY home; use kitchen; bus; girl; $5. PR 3-8865.

TWO ROOMS; couple; utilities and washer. PR 6-1829.

2 HOUSEKEEPING, near Grand; $10. PR 1-1263 or PR 3-6741.

SMALL sleeping, private family; board optional. PR 2-7149.

SLEEPING ROOM, southern exposure. PR 6-1910.

SOUTHWEST

SLEEPING, private bath, $10 week, gentleman. ST 1-0451.

WEST

BARTMER, 5619; large clean sleeping; gentleman; $7. VO 3-8266.

CABANNE, 5565; housekeeping room; all utilities; adults.

CABANNE, 5635; 1 or 2 men; air conditioned sleeping. FO 7-6899.

CATES, 5898, 2nd west; large front, newly decorated. PA 1-7322.

CATES, 5540; 2 large rooms, semi-private bath. FO 7-7582.

CLARA, 1222; nice bedroom, 2nd floor; sober man. CO 1-2435.

FOREST PARK, 4359; 2-room efficiency; employed.

LINDELL, 4322; sleeping rooms for girls; single $8, double $12; fan; free parking. JE 5-9504.

McPHERSON, 4347; sleeping room, nicely furnished, good bed, cool; transportation. JE 1-1054.

OLIVE, 3852; 2 rooms, $8; sleep $5, pension and welfare rates.

PERSHING, 6187; reliable business man, 20-25; bath, shower; $10.50.

PERSHING, 5349; large cheerful with maid service. FO 1-9833.

WASHINGTON, 5133; large; convenient to bus; homelike; men.

WATERMAN, 5744; single sleeping, $10; private. VO 3-1615.

WESTMINSTER, 3957; housekeeping and sleeping. $5 week up.

HOTEL LIVING at rooming house rates with or without meals, $6.50 week up. Kingshighway at Waterman. FO 7-8520.

ROOM for rent, TV, air-conditioned. FO 7-0314 or CE 1-6500, Station 458.

ROOM, large, in apartment; 56xx Waterman, VO 3-2733.

MEN; $5 to $9 week. Finnish baths free. Hodiamont at Maple.

GENTLEMAN; sitting room, bedroom, bath; $16 week. FO 1-2083.

SLEEPING, cool; large clothes closet; man, work days. PA 7-0384

CLEAN, well furnished, near St. Luke's Hospital; man. FO 7-5079.

SUBURBAN

UNIVERSITY CITY HOME
Attractive room, near Clayton; garage; business man. PA 1-6142 after 6 p.m.

BIG BEND, 769 E., Webster; large sleeping room, lady. WO 1-4492.

SLEEPING room for employed mother and child, care for child, Chestwood area. VI 3-1085.

YOUNG MEN, 1 or 2; private home; near Airport. EV 5-7015.

MEN; single; day shift; 5 minutes to McDonnell. HA 9-2331.

ROOM, in desirable location; garage available. WO 1-6477.

SLEEPING room (Ferguson); private home; man. JA 1-4839.

ROOMS FOR RENT—COLORED 98

CABANNE, 5359; furnished kitchenette. FO 1-2969.

CLARA, 1415; 2 furnished rooms, 1 single. EV 2-3856. (*)

COMPTON, 905 North; room, kitchen privileges. FO 1-7370.

DELMAR, 4049; 2 rooms, furnished. FO 7-2437, FR 1-7488. (*)

DELMAR, 4442; 2-3 rooms; newly furnished apartments, private bath; adults; $14-$18 week. (*)

ELMBANK, 4454; 2-room furnished apartment. OL 2-5494 after 5. (*)

ENRIGHT, 5072; furnished apartment; sleeping rooms; adults only. (*)

ENRIGHT, 5110; 2-room furnished apartment, private bath; adults. (*)

EUCLID, 2832 N., 2 large unfurnished; no children. EV 2-8768 after 5 (*)

GARRISON, 2423 N.; 2 rooms, kitchen furnished. OL 2-7731. (*)

KENSINGTON, 5228; 2 rooms, utilities; $12.50. FR 1-8424. (*)

LEFFINGWELL, 1621 N.; 2 furnished; gas heat; $8. PA 1-6963. (*)

MINERVA, 5225; 3rd floor; sleeping room; employed couple. FO 7-5257. (*)

PAGE, 4010; single, kitchen privilege. JE 3-5774. (*)

PAGE, 4520; 3-room apartment. JE 5-5868. (*)

RAYMOND, 5186; 2-room furnished apartment, bath. FO 1-8760 (*)

WASHINGTON, 4311; furnished kitchenette, working adults, no children. OL 2-7294 before 4 p.m. (*)

1 FURNISHED room, 3 unfurnished, bath, utilities; adults only. Call 4:30 p.m. weekdays, any time Sat. and Sun. JE 3-5244. (*)

KITCHENETTE apartment; 2 rooms, utilities, near bus. CO 1-1393. (*)

ROOMS, furnished, kitchen privileges; call Sunday, or weekdays after 6. CE 1-4084. (*)

ROOM, large, furnished, all conveniences; employed. EV 2-2491. (*)

UNFURNISHED two-room apartment; adults; $11.50. FO 7-2182. (*)

ONE furnished room, use of kitchen, living room. OL 2-6735 after 5. (*)

2-ROOM apartment, furnished or unfurnished; adults. Call after 7 p.m. FO 1-6496. (*)

3 LOVELY rooms, toilet; rent reasonable; 2nd floor; no children. OL 2-5663 after 5 p.m. (*)

ROOM furnished, also basement kitchenette. JE 3-9126, eves. Sun.

2-ROOM furnished apartment; children welcome. CH 1-0907 (*)

2 ROOMS; nicely furnished; for 1 or 2 adults. FO 1-7259. (*)

FURNISHED front room, $8, refrigeration. FR 1-8083. (*)

CHILD CARE 100

CARE FOR 1 CHILD in my home days Mon. through Fri.; vicinity Rock Hill-Big Bend. WO 1-3295.

CHILDREN boarded; my home; 5 days week. EV 5-1968.

CRADLE HOME; chronically ill, retarded and invalid children; good care; reasonable. Capital 7-5116.

EXCELLENT care, child age 4 to 8, registered home. PR 3-9126.

SMALL CHILD wanted to board, lovely home in county. PA 5-6368.

CONVALESCENT HOMES 101

AGED INVALIDS; Senile; good care; reasonable. Pinecrest Fenton Homes, Capital 7-5116.

VACANCY for 2 ladies; 24-hour nursing care. VI 3-4111.

ROOMS WANTED 102

BUSINESS MAN, Jewish; share home with Jewish people. VO 3-3061.

SLEEPING room for young man on Natural Bridge from Kingshighway to Pine Lawn. EV 1-5529.

ROOMMATES & APT. SHARED 104

ROSEBURY, 6249 (Clayton); 1 girl to share with 3 girls; 4 rooms, large kitchen, bath; large apartment building; $41.50 month each. FO 1-4654, VO 3-3397.

LADY to share 6-room deluxe apartment with lady; own bedroom; bus line; reference required; FL 1-3265 evenings.

COUPLES or women, private bedroom, bath, beautiful apartment, perfect location, references. PA 1-3680.

YOUNG business man will share nice 4-room modern apartment (air-conditioned) with man college student. PA 5-7257, 6 to 8:30 p.m.

LADY, employed; own room, home privileges; with Jewish lady; University City. PA 7-5714.

TWO EMPLOYED young ladies to share my home; breakfast. Box M-307, Post-Dispatch.

YOUNG MAN, to share large modern apartment with men. FO 7-6221.

GIRL or woman to share apartment with young lady. VE 2-3987.

GIRL, share lovely apartment, west, with girls, $9.50. FO 1-8606

YOUNG MAN to share men's furnished apartment. FO 7-5933.

GIRL, to share with girl; conveniences; own room, EV 3-1789.

GIRL, share 6 rooms with 3 girls, south. PR 6-1652.

MAN share apartment with 2 men; University City. PA 1-5348.

MAN share apartment with 2 men. University City. PA 1-5348.

HOTELS 110

SAUM APARTMENT HOTEL
AAA APPROVED
Air-Conditioned Apartments
1919 S. Grand PR 1-2034

LIVE DOWNTOWN
American Hotel Assn. Approved BELCHER HOTEL, 407 LUCAS Original Belcher Health Baths Out of high-rent district; respectable, convenient; daily rates reduced, $2.50 single, $4 double; weekly single $13.50, double $16.50; efficiencies $1.50 extra; decorated, modern, fireproof; free TV; like home; parking. Across from bus depot, CE 1-7015.

HOTEL FAIRGROUNDS
FREE PARKING LOT
New 1-room efficiency apartments with hotel service; pleasant, friendly surroundings; permanent rates. 3644 Natural Bridge. FR 1-3560.

LINDELL PLAZA HOTEL, 4300 Lindell; 1- and 2-room efficiencies; also large outside sleeping rooms; $12 week up; hotel service; free parking; television; like home.

AVALON HOTEL; lovely, quiet rooms; near Cathedral, $10.50 up. 339 N. Taylor.

BON DEL HOTEL; 9th-Delmar; CLEAN, REFINED, LOW RATES

SHARDELL HOTEL; 280 N. Skinker; refined location, transportation at door. PA 1-0830.

KINGSLAND HOTEL, 6868 Delmar; $12.50 week up; parking.

UNION BL. HOTEL, 3441 Union; respectable, clean, free parking.

$10 WEEK; cool, clean, phones; special by month. Westgate Hotel.

APARTMENTS—Unfurnished 111

NORTH

NORTH MARKET, 1861; 2-room unfurnished; 1st floor. ST 1-6980.

SULLIVAN, 3522; 5 rooms, $70. WEINHAUS RLTY. CH 1-2108

NORTHWEST

HALLS FERRY, 8612; apt. 105; 2 rooms; $60; utilities. MA 1-2851

JULIAN, 5620; 2nd floor; 4 rooms; $65; heat furnished. EV 2-5553.

3 ROOMS and bath, 2nd floor, with all utilities furnished, refrigerator, stove; $65 month. EV 3-4557 5-9 p.m.

SOUTH

BINGHAM, 3535; 3-room units; see manager, Apt. 110.

HALLIDAY, 3208; 2-3 room efficiency, private bath, utilities. FO 1-2696.

HENRIETTA, 2713; 3 unfurnished rooms; private bath; adults.

RUSSELL, 3532; 3 rooms, bath, 3rd floor, good transportation.

UTAH, 39xx; 4 rooms, sunroom, heat, $95. PA 1-4046; PA 5-6666.

3 ROOMS, bath, heat, hot water. No children or pets. Inquire 3500 Arsenal.

WEST

BEAUTIFUL
AUDUBON PARK
$69.75
UP
Open Mon. Through Fri. till 5:30 p.m. Eager and Thrush, Brentwood. WO 2-4661.

AIR-CONDITIONED NEW APARTMENTS NOW LEASING
THE FRONTENAC
Overlooking beautiful Forest Park at Kingshighway and West Pine. One bedroom, larger apartments and efficiencies.
Complete facilities and services. Utilities and air-conditioning included in realistic monthly rentals. Four display apartments open 11 a.m. to 5 p.m. daily, Sunday. FOrest 7-8225
A CAMPAGNA BUILDING

NETHERBY DE LUXE
Apartment, 4540 Lindell; 5 very large rooms, bath, living room 17x27, fireplace, dining room 16 x 20, carpeted; beautifully equipped kitchen, 6-burner gas range, 14-ft. refrigerator; elevator; utilities; $250 month. Also 10-room, 3 baths, carpeted, $450 month. FO 1-4654. VO 3-3397.

IN LOVELY LADUE AREA
CANTERBURY GARDENS
DELMAR AT McKNIGHT
2-Bedroom Apts., $102.30
See model apartment. 8640 Brookshire. Open Mon. through Fri. till 6 p.m. Sat. and Sun. till 5 p.m. Phone WY 1-5648.

"THE MISSOURI"
Efficiency for 1 or 2, dressing room large enough for bed; heat; laundry; locker; 4 closets; manager 5522 DELMAR FO 7-9094

NEW APARTMENT
757 LePere (1 block north of 8700 Delmar); 2 bedrooms, 2 tile baths, kitchen; adults; $160; Delmar bus line. PA 6-0522 VO 3-2684

2-BEDROOM—TILE BATH
5855 Washington, first floor; modern, stove, refrigerator, all utilities furnished; adults.

PIERRE CHOUTEAU APTS.
4440 LINDELL
5 ROOMS, 1 BATH, $190.
6 ROOMS, 2 BATHS, $230.
Res. Manager. FR 1-2646

3 BEDROOMS, 2 BATHS
6104 Pershing; $110; decorated. GA 1-3164 or PA 7-4443

THE EMBASSY
1 or 2 bedrooms, furnished or unfurnished. 530 N. Union. FO 7-7135

BARTMER, 5585; 4 unfurnished rooms; available Sept. 5.

BOYLE, 322 (at LINDELL); 3 rooms, refrigerator, stove, utilities; $80. FR 1-7116.

BUCKINGHAM, 7563 (Clayton); third south; 5 over-size rooms; new kitchen, heat, garage, $125. T. S. SCHMIDT R. E. PA 5-2432.

CABANNE, 5315-21; 3- and 5-room apartments; stove, refrigerator; garage; janitor; heat; open; beautiful court apartment. FR 1-0880.

CABANNE, 5652; 6 rooms; gas heat; $75; open. S. E. FINE R. E. CO., CH 1-6386.

CABANNE, 5730; new 3-room; full kitchen; $80. WY 1-5169.

CABANNE, 5844, 2nd floor south; 4 rooms; $75. MA 1-2851.

CABANNE, 5430, 2nd east; 5 rooms, bath; $80. MA 1-2851.

CABANNE, 5409; 6 rooms; heat, hot water; janitor. FO 1-8811.

CHAMBERLAIN, 5561; 5 rooms, stove, box, fireproof building, 2 blocks south of Page, $70. Rohner, CH 1-5955.

CLARA, 827; 3 rooms, bath, heat; adults; $69. PA 5-6868.

CLEMENS, 5511; 2 rooms; clean; $13 per week. FO 7-4906.

CLEMENS, 5653, apartment No. 1. MA 1-2851.

CLEMENS, 5630, Apt. 3-1; 4 rooms, bath; $80. MA 1-2851.

DELMAR, 5340; efficiency in modern elevator building; all utilities furnished. Manager. FO 1-1969.

DELMAR, 5815; 4 rooms, heat, tile bath; $75; adults. FO 1-0700.

EASTON; 6 rooms; 3 bedrooms; heat; $95. WY 3-3673.

ENRIGHT, 5616; modern, bedroom; beautifully decorated; stove, refrigerator, blinds, utilities, fireproof, elevator. PA 7-8267.

ENRIGHT, 5629, Apt. 207; 4-room efficiency; all utilities.
RABUSHKA RLTR. MA 1-6898

ENRIGHT, 5806; modern 6-room apartment; $80. S. E. FINE R. E. CO., CH 1-6386.

ENRIGHT, 5738; 3 rooms, bath, September 1, $67.50, GA 1-2262.

FOREST PARK, 4542, 3rd east; 7 rooms, bath; $100. MA 1-2851.

FOREST PARK, 4548, 1-A; 2-room efficiency; $65. MA 1-2851.

GOODFELLOW, Hodiamont area; 2 rooms, bath; reasonable. MI 7-0124, WY 1-2296.

JULIAN, 5904; 6 rooms, heat, hot water, $75. PA 7-6278

KINGSBURY, 5642; 3 bedrooms, 2 baths; sunroom; $150; immediate possession.
DICKMANN PA 5-9077

LACLEDE, 4337; 3E; 5, all utilities furnished. $23 week. MA 1-7516.

LIMIT, 731; 4 rooms, open heat, furnished, $70.

LINDELL, 4915; 5 bedrooms, 3 baths, sunroom. FO 7-4728.

McPHERSON, 4115; modern efficiency; heat, utilities; $60; adults. HAUPT RLTRS. EV 3-7067

McPHERSON, 4438; 3 rooms, private bath; adults. MI 5-4298.

McPHERSON, 4438; 3 rooms, private bath, MI 5-4298.

MARYLAND, 4307; 5 rooms, bath, heat; open. MI 5-4298.

OAKBROOK FOREST; duplex, 5 large rooms, $175. WY 3-0766.

OLIVE, 4403; Apt. B; 4 rooms, bath; $62.50; decorated. MA 1-2851

OLIVE, 3677, Apt. 301; 3 rooms, private bath; open. MI 5-4298.

5736 PAGE
1st floor 4-room apartment, heat, hot water, janitor service, $70. S. E. FINE R. E. CO. CH 1-6386

PAGE, 5609; first floor; 3 rooms; heat; hot water and gas; $55. S. E. FINE R. E. CO., CH 1-6386

PAGE, 4672; 4 rooms, bath; adults only. FO 7-6813.

PERSHING, 5545; 5-ROOM EFFICIENCY; HEAT AND HOT WATER FURNISHED; NO. 33; OPEN.

PERSHING, 5540; 4 rooms in elevator building; newly decorated. VO 3-8077.

PLYMOUTH, 5842A; 6 rooms, 3 bedrooms; decorated. PA 1-4456.

SKINKER, 304, 3-N; 6 rooms, bath; $100. MA 1-2851.

1350 N. UNION
5 rooms; decorated; gas heat, hot water; $75. See manager. FO 1-8203.

WASHINGTON CT., 5604; Apt. 1-W; 5 rooms, sunroom; $95. MA 1-2851.

WASHINGTON, 5891; nice 5 and sunroom; janitor. PA 1-0658.

WATERMAN, 5607; decorated, heat, hot water, stove, refrigerator; 1 and 2 bedrooms; adults; $125. VO 3-3311.

WATERMAN, 5803; 3rd floor west; 6 rooms. PA 5-3416.

WATSON, 3511; beautiful 3 rooms, private bath. WO 2-0508.

WESTMINSTER, 4211; 2 rooms, $42.50; 4 rooms, $57.50, all utilities furnished. JE 3-5798.

WESTMINSTER, 5739; 6 rooms and bath. PA 5-0408.

DE LUXE new 3 bedrooms; 7162 Vernon, U. City. PA 7-4458. PA 5-5004

SUBURBAN

WESTWOOD, 765; beautiful 2-bedroom unit. See caretaker.

APARTMENTS—FURNISHED 112

CENTRAL

LUCAS, 407; downtown; beautifully furnished 3-room efficiency apartment; first time vacant in 2 years; $125 month. CE 1-7015.

NORTH

BREMEN, 1907; 3-room, first floor, private bath. CH 1-0697.

FAIR, 4208; 2 rooms, private bath and entrance, $16.50. UN 7-0864.

LINCOLN, 3753; 3-room basement apartment; couple. EV 2-8576.

MULLANPHY, 2208; 2 rooms 1st floor, 2nd floor; babies welcome.

NINETEENTH, 3921 N.; 2 rooms, very clean, nice location.

3 NEAT furnished rooms, utilities, $15 week. CH 1-7960, UN 8-9922

NORTHWEST

1322 N. UNION
2 rooms; (living room, in-a-door bed and kitchen), private bath; completely furnished; rent $66 month. CH 1-1283 or PA 7-8467.

UNION, 1457 N.; 4 rooms, bath, Murphy bed, utilities furnished.

BEAUTIFUL 3 rooms, private bath; couple. PA 5-7335.

SOUTH

SAUM APARTMENT HOTEL
AAA APPROVED
Air-Conditioned Apartments
1919 S. Grand PR 1-2034

EVERYTHING FURNISHED
3101 Pennsylvania; 2 rooms. PA 5-8250, WY 3-6988, WO 1-1599

ALLEN, 2700; 2 clean rooms; shower; laundry; adults. PR 6-8445

ALLEN, 815; 3 rooms, private bath; baby.

ARMAND PL., 2619; near Jefferson-Gravois; 3 rooms; 2 or 3 adults.

CASTLEMAN, 4252; 3 rooms, gas heat, automatic washing facilities; adults. PR 3-5573.

GEYER, 3616A; 2 rooms, bath; clean; private entrance; adults.

INDIANA, 2250; 2-room efficiency, private bath. FO 7-8461.

MICHIGAN, 3115A; 2 furnished rooms; private entrance, bath; after 4 p.m.

MT. PLEASANT, 3004; 2 rooms. PR 6-0218.

RUSSELL, 4043; 4 rooms, 2 bedrooms; share bath; employed adults.

ST. VINCENT, 2836; beautiful modern 2-room apartment; private bath; $16.50. WY 1-2646.

ST. VINCENT, 3401; 2 rooms, furnished; private bath. PR 6-8338.

SENATE, 1930; 3 rooms, modern, adults; $25 week. PA 1-0619.

SIDNEY, 3548; 2 small rooms, private bath, utilities, heat; one lady. PR 2-0518, PR 6-0675.

1853 S. SPRING
6 rooms; 4 girls; new, modern; bus at door. PR 6-1652.

TAYLOR, 819 S.; 3 rooms, private bath; near medical school. JE 5-0681.

TEXAS, 1644; 1½-room efficiency; $11. WY 1-2646.

2-ROOM apartment completely furnished, TV, laundry, employed couple or 2 girls. 2239 S. Grand.

GIRLS; couple; 3 rooms, bath, private, newly decorated, furnished. PR 6-3354, PR 6-6309.

2-ROOM efficiency, basement apartment, utilities. HU 1-4749.

SOUTHWEST

ALFRED, 1901A; 3-room, private bath, clean, utilities, adults; entrance on Shaw. UN 7-1196.

SUTHERLAND, 6719; lovely 3 rooms; tile kitchen and bath. FL 2-5460.

SOUTHWEST, 5972; 2½ rooms, 3 buses; near school. MI 5-0480.

WEST

$11 AND $12 WEEKLY
4300 Maryland; nicely furnished 1½- and 2-room efficiencies, all utilities, laundry. JE 3-5638.

THE MONTICELLO
4535 Lindell; efficiency; also bachelor unit; now available; linen, maid service, inside garage, sundeck. FO 7-6622.

MARSHALL APARTMENTS
4-room efficiency, $20 week; linens, utilities; decorated. 4011 Delmar, JE 3-1175, JE 5-7958.

APARTMENT RENTALS
Furnished or Unfurnished
MARY R. WOLF R. E. MGMT.
5457 Delmar FO 7-0692

THE GOTHAM
Furnished or Unfurnished
5904 Enright PA 1-4447

BARTMER, 5585; 3 rooms, furnished; adults.

BELT, 1379; nicely furnished 2-room apartment; adults.

CABANNE, 5531; 2 and 3 rooms; utilities. FO 7-0698, PA 7-7483.

CLEMENS, 5646; delightful studio apartment, 1st floor, private bath, adults, employed days.

DELMAR, 4806; 2-3 rooms, $10-$16; private bath. FO 1-4899.

DELMAR, 5052; 2 lovely rooms; private bath; air-cooled; adults.

FOREST PARK, 4383; 2 rooms, newly decorated; washer; adults.

GOODFELLOW, 8xx; basement apartment; very nice 2 and bath; semi-furnished. PA 1-7567.

GOODFELLOW, 8xx; 6 rooms, bath, janitor. Appointment, PA 1-7567.

HAMILTON, 1360; 4 rooms, $80, vacant; see janitor or GA 1-6294.

JULIAN, 5611; 2 rooms, private bath, busses. PA 5-5403.

KINGSHIGHWAY, 830 N.; 2 rooms, private bath, entrance, new.

LAKE, 426 (Waterman); 2-room efficiency, bath. FO 1-9526.

LACLEDE, 4139; 3 rooms, private bath, adults.

LACLEDE, 4492; 2 rooms, $13.50. WY 1-2646.

LINDELL, 4319; efficiency, maid service, linens; bus. OL 2-6561.

LINDELL, 4332; 2 rooms, 1st floor, clean; employed only.

MAPLE, 5625; 4-room apartment and garage; furnished, $80; unfurnished, $75. PA 1-1909.

McPHERSON, 4438; 3 rooms, private bath. MI 5-4298.

McPHERSON, 4482; 1st floor; 2 lovely rooms; 1-2 adults; $10.

McPHERSON, 4716; 2 rooms, private bath; adults.

MAPLE, 5250; 2-room apartment; adults; neatly furnished.

MAPLE, 5948; 3 rooms, private bath, adults, fan. VO 3-8759.

MAPLE, 5502; 2-4 rooms, apartment building; $12 up. FO 7-1189

MAPLE, 5467, 2 rooms; share bath with 1, employed.

MARYLAND, 4252; 2-room efficiency, newly furnished, adults.

MINERVA, 5895; 5 rooms, newly decorated, $90. See janitor or GA 1-6294.

OLIVE, 4443; beautifully, completely furnished; 2½-room efficiency; twin beds; clean linens weekly; free parking; nice for man.

PAGE, 5700; 2 rooms, 2 adults; $11 week. EV 3-9000.

RAYMOND, 5254; ranchette; modern 2-room apartment; neatly furnished; laundry facilities. See manager.

RAYMOND, 5176; 3-room apartment; convenient to schools and transportation.

VERNON, 5182; lovely suite; quiet adults; $10. FO 7-3640.

WASHINGTON, 5257; nice 1-room efficiency; also sleeping room.

WATERMAN, 5277; 5 rooms, bath, $110. FO 1-0590.

WEST PINE, 4205; 2-room efficiencies, nicely furnished, all utilities; $8 to $14 weekly.

APARTMENTS, 1 and 2 large rooms; washer, automatic heat, share bath; ladies; $11, $15 week; good location; cars. FO 7-4948.

AIR-CONDITIONED; swimming pool; 4 rooms, bath; utilities furnished; $95. JE 3-4544, JE 5-5700

2-ROOM apartment in apartment building; newly decorated, furnished; share bath. VO 3-2295.

NEWLY decorated; nice furniture; 3-room apartment. VO 3-0985.

3 ROOMS, private bath; on bus and car line. FO 1-2442.

SUBURBAN

3 ROOMS, bath, utilities. HA 7-7887 after 6 p.m.

2 ROOMS, furnished, near McDonnell Aircraft. PE 1-4362.

FLATS FOR RENT—UNFURN. 113

NORTH

MUST SEE
1828A Benton; 4, bath; $45.
1409A Benton; 3, bath; $40.
1418A Monroe; 3, toilet; $38.
1915A Blair; 3, toilet; $35.
824½ Buchanan; 3, toilet; $37.50,
903 Bremen; 4 rooms, utilities,
129A E. Grand; 3, bath; $45.
2005A N. Florissant; 4, bath; $55.
2415A N 9th; 4, bath; $50.
MAYORWITZ MA 1-9575

SULLIVAN, 1929R, 2, toilet, $27.50; 1218A Wright, 3, toilet, $35; 2001 N. Florissant, 3, toilet, $35; 1536A N. 15th, 3, bath, $35; 141 North Market, 2, bath, $32.50; 1208A Montgomery, 3, toilet, $35; 1625 Helen, 3, bath, $45. MA 1-7516.

1811½A N. 18th; 2, bath, $27.50. 1928B Montgomery; 3, bath, $25. Whyman, 722 Chestnut, GA 1-6627
Above flats have hot water.

3255 KNAPP, 3 ROOMS
Open; toilet; $30. HE 2-5685.

MADISON, 2115; store; will rent for living quarters, $25. Adults only. GA 1-6627.

MONTGOMERY, 912; 3 rooms. MI 5-4298.

1317 MONROE
Two large rooms and toilet, $22. S. E. FINE R. E. CO. CH 1-6386

NINTH, 3324A N.; 2 rooms, private bath; $30. CE 1-1163.

NINTH, 2405A; 3 rooms, bath; $30 month; children OK. PA 1-3398

PENROSE, 4216; 5 rooms; convenient location; $65 month. PA 1-8044.

ST. LOUIS, 3713; 3 rooms; $30. OTTO JOST CH 1-8085

ST. LOUIS, 2136A; 4 rooms; $42.50 month, PA 7-0141.

SEVENTEENTH, 1520 N.; 3 rooms, toilet, $28; open.

2813 N. 22ND ST.
3 rooms and toilet, $25.
S. E. FINE R. E. CO. CH 1-6386

4 ROOMS, toilet; good condition; adults only. GA 1-5162.

3 ROOMS, bath, hot water; third floor; $30 month. CE 1-9024.

NORTHWEST

ASHLAND, 5534; 5-room efficiency; modern; gas heat; garage.

CLARA, 1900A; 3 rooms, bath; $50 month. UN 8-3311.

GOODFELLOW, 2742; 2nd floor south; modern 3 rooms, bath, furnace; available Oct. 1; $48. Kennedy-Healy CH 1-8452

KOSSUTH, 4488A; 3 rooms, partly furnished; adults; $45. FO 7-6519.

ST. LOUIS, 5409A; 3-room modern flat; adults; no pets; bus at door.

TAYLOR, 3717 N.; 3 rooms furnished, $20 week or buy furniture; $55 month rent.

1330 N. UNION
6 rooms, bath, oil furnace, newly decorated, venetian blinds; rent $70. CH 1-1283, PA 7-8467.

WABADA, 5456A; 3 rooms newly decorated; children welcome; $45.

3 ROOMS, $75; heat, electric furnished, near Wagner Electric, baby welcome. PA 5-0627.

SOUTH

MUST SEE
3511 S. 2nd; 3, bath — $45
2305A R., S. 4th; 3, toilet — $30
2714 R., S. 7th; 3, bath — $40
426A Sidney; 3, bath — $40
1036A Marion; 3 bath — $45
707A R., S. Broadway; 3 bath $30
1715 R., S. 9th; 3, toilet — $25
MAYORWITZ MA 1-9575

ALL NEWLY DECORATED OPEN INSIDE PLUMBING
2619A S. Fourth at Sidney st.; 3 rooms; $30.
814A Soulard; 3 rooms; $25. CH 1-4519 or WY 3-5583

LEMP, 3513A; 2, toilet — $35
2346A MENARD; 3, toilet — $30
MA 1-7516

ALLEN, 1023; 3 rooms, share bath, $15. Michelson Rlty., CH 1-2177.

ANN, 2737; 3 rooms, automatic heat, hot water, middleaged couple.

8513 S. BROADWAY
3 rooms and toilet, $25.
S. E. FINE R. E. CO. CH 1-6386

FLATS FOR RENT—UNFURN. 113

SOUTH

EIGHTEENTH, 1733B S.; 3, toilet; $22.50. Wayman, 722 Chestnut, GA 1-6627

EIGHTEENTH, 1904A S.; 3 rooms, employed couple. PR 1-2087.

FAIRVIEW, 38xx; 3 rooms, gas heat, middle-aged. PR 3-6158.

FOURTEENTH, south; 3 rooms, hot water, decorated, near bus. PR 2-6121.

GIBSON, 4439A; 3 rooms, bath; $50 month. GA 1-2262.

GRAVOIS, 2735A; 3 rooms, toilet, adults. HU 1-0294.

HYDRAULIC, 4009; beautiful 4-room efficiency; automatic oil heat; garage; couple; no pets; $80. HU 1-6072.

JEFFERSON, 2845 (rear) S.; 1st floor, 4 rooms, $45. See today; vacant.
HARRIS Realtors MA 1-3868

LOUISIANA, 42xx; 5 rooms; second floor; completely redecorated; adults; $90. FL 1-8174 after 7 p.m.

MAGNOLIA, 3004A; 4 modern rooms; adults; gas heat; 6-8 p.m.

MORRISON, 906; 2 rooms, $8 week. MA 1-2967.

NINTH, 2335 S.; 3 large rooms, toilet; adults; $30-$33. FO 7-8682

OSAGE, 34xx; 2nd; adults; 5 rooms, $85. PR 1-0249, FL 3-2466

SHENANDOAH, 729; 3 rooms and toilet. PR 1-2326.

SWAN, 4331; 3-room flat; $15 week. WY 1-2646.

THIRD, 2304 S.; 3, toilet, $35. 2604A S. Broadway; 2, toilet, $25. Whyman, 722 Chestnut, GA 1-6627

WYOMING, 2110A—3 rooms. EV 1-5398. CE 1-8525.

3 ROOMS, bath, 1st floor; $35 month; children welcome; must buy some furniture. PR 3-8663.

5-ROOMS, 2nd floor, gas heat, $70; adults, references. Box S-369, Post-Dispatch.

NICE 3 rooms, bath; heat furnished; $75 month. MI 7-3181.

3 ROOMS, bath; no children; no pets. MA 1-3285.

SOUTHWEST

KINGSHIGHWAY, 6218 S.; 3 rooms; garage; all utilities furnished; $90; Oct. 1. TA 1-5132.

MAGNOLIA, 4974; 3rd floor, 2 bedrooms, utilities furnished, $75; school age children accepted; come after 6 p.m.

RHODES, 5431A; 4 rooms, furnace, garage; $75. CE 1-7566.

3 ROOMS, bath, 2nd floor; prefer middle-aged couple. YO 6-4478.

WEST

HORTON, 6011A; 3 rooms, bath; Sept. 1; $50 month. GA 1-2262.

LAUREL, 461; 1st floor, 5 rooms, bath, sun porch, gas heat furnished; adults; $95. PA 7-5853.

SARAH, 9A; 5 rooms, bath, $52.50 MA 1-2851.

FLATS FOR RENT—FURN. 114

OHIO, 2842A; 3 rooms, bath, gas heat; couple only; private entrance.

5 ROOMS, automatic heat; janitor; quiet, adults. 3909 Tholozan.

HOUSES FOR RENT—UNFURN. 115

NORTH

UNIVERSITY, 2613; 3-room cottage; bath, hot water, furnace; $40. S. E. FINE R. E. CO., CH 1-6386.

BEFORE you buy a home anywhere, go North. Investigate and buy now in
GLASGOW VILLAGE

SOUTH

GEYER, 3150; 7-room home, lovely neighborhood, furnished or unfurnished; $100; references. MO 4-9257.

SOUTHWEST

MODERN 4-room duplex; gas heat; near busses; $100. ST 1-6675.

HOUSES FOR RENT—FURN. 116

5310 CHIPPEWA
5 rooms; gas heat; completely furnished; on bus line; adults only. Open for inspection Saturday and Sunday 2 to 5 p.m. FL 2-5027.

SUBURBAN PROP.—UNFURN. 117

NATURAL BRIDGE; modern 4 rooms; couple. EV 2-0114, TH 5-5401.

3-BEDROOM bungalows, modern, gas heat; new location; all conveniences; rent $150 month. IV 7-3156, VI 3-4627.

HOUSE, 4 rooms, modern; oil heat; Times Beach. FO 1-8606.

4-BEDROOM home, gas heat; buy like rent; $100 month. VI 3-4627.

4-ROOM river cottage; buy like rent; $50 month. VI 3-4810.

NORTHWEST

4-ROOM cottage; toilet, shower. 10040 Count dr., Castle Point.

3-BEDROOM bungalows, modern, air-conditioned, gas heat; new location; all conveniences; lease basis; $150 per month. Call Robert Duenke, UN 7-2810, 8 to 5, Monday through Friday.

SOUTH

LOVELY new 3-bedroom house; big yard, shaded playground, school and churches; 25 miles south. Horine. $90 month. Geo. Price, Barnhart, Mo., Hobart 7-5350.

SOUTHWEST

3-BEDROOM, 2-bath ranch; patio, 2 porches; school busses; $125; southwest, 45 minutes downtown. DA 6-0060.

WEST

ATTRACTIVE 5-room brick; completely redecorated; gas heat; schools; churches; transportation; lovely location. PA 7-3312.

BRENTWOOD

MORITZ, 89xx; 4 bedroom, $160. WO 1-3096.

CLAYTON

BONHOMME, 8022; 4-room flat, stove, refrigerator, $75, adults. PA 1-1322.

WINZENBURG, 8407; 2-bedroom duplex, fenced yard, $150.
GLADYS MANION PA 1-4755

1 AND 2-bedroom apartments, stove, refrigerator, Kingsbury-Meramec; adults, $90 to $105. PA 1-1322.

EAST SIDE

This is the opportunity for you to get the type home we have had many requests for. 4 large rooms, utility room, garage attached, on Route 40 and others in city locations, 5 months in advance, Call BR 1-0541 or UP 4-5165. Evenings call Dickens 4-3367.

RANCH HOME; 3 bedrooms, attached garage; for lease, $115 month. Drexel 3-3277W.

FERGUSON

4-ROOM apartment; heat furnished; bus at door. JA 1-7590.

FLORISSANT

5 MODERN rooms, gas heat, disposal, dishwasher. FR 1-5229 eves.

3-BEDROOM home in new subdivision; $115 month. JA 4-1334.

KIRKWOOD

APARTMENT, 2 bedrooms; adults, $115; available 25th. TA 2-3061.

LEMAY

6-ROOM brick ranch type bungalow; rathskeller; carport; school bus at door; churches close; on new Baumgardner rd. Immediate possession; $150 month. IV 7-6421 2 p.m.-7 p.m.

7-ROOM ranch house, 2 fireplaces; trees, shrubs; 3 garages; $130. IV 7-3316 or VE 2-2276.

NEW HOMES, 2 and 3 bedrooms, with garage, gas heat; modern. Box C-156, Post-Dispatch.

MAPLEWOOD

MODERN 2-bedroom home, attached garage; gas heat; Oct. 1. MI 5-1196 weekdays, call after 6.

OLIVETTE

3 ROOMS, bath, laundry, heat, adults, $95. WY 3-1132.

OVERLAND

3-BEDROOM ranch; first and last month subject lease; $135.
Bruce Campbell HA 8-6400

HOME; 3 rooms; gas heat; $75. JA 1-7390.

PASADENA

CANTERBURY, 3920; 1st floor, 5-room duplex, electric kitchen. EV 5-1019.

St. Charles and St. Charles County

4 ROOMS, unfurnished, second floor, modern. NA 3-7783.

ST. JOHN

WALTON rd., 2968; 5-room brick; automatic heat, venetian blinds, large yard, double garage, tile bath, kitchen; adults; $125. RA 4-3322M.

SAPPINGTON

7-ROOM brick ranch, full finished basement, 2-car garage, 1½ baths, dishwasher, garbage disposal, walking distance to schools, 2-year lease, $220 month, immediate possession. VI 3-1615.

TOWN AND COUNTRY

ULTRA luxury ranch home, on Clayton rd., just west of Ballas; 2600 sq. ft. living area; rental $350 month; 1 or 2 years lease; option if desired. HE 2-8401 eves.; CE 1-9600 days.

UNIVERSITY CITY

NEW—NOW LEASING
BEL AIRE APARTMENTS
8320-34 DELCREST DRIVE (8300 West on Delmar Blvd.)
SWIMMING POOL
ELEVATORS
AIR-CONDITIONING
2-BEDROOM UNITS
Fully equipped kitchens; attractive floor plan. Just $155 month for a lovely luxury-type apartment. Available now!
JECMEN
PA 7-7500 REALTORS

DELMAR, 8352; 3rd northwest, 4-room apartment; $200. Clayton R. & C. Co. PA 7-5800.

MIDLAND, 912; 5 rooms, 3 bedrooms, heat furnished, $140.

SUBURBAN PROP.—UNFURN. 117

UNIVERSITY CITY

NEW de luxe 3-bedroom, 2 full baths with garage; 2nd floor; $175; 7719 Wild Plum lane. Inquire about our 3-bedroom, 1½-bath apartment; $160; for early 1958.
Ralph S. Duke & Son PA 1-1310

VINITA PARK

JACKSON, 8205; 3-bedroom house, large lot; automatic heat; immediate possession; $175 monthly. DICKMANN PA 5-9077

WEBSTER GROVES

6-ROOM DUPLEX, 1 FLOOR, 3 BEDROOMS; EXCELLENT NEIGHBORHOOD, CONVENIENT TO EVERYTHING; BUILDING 3 YEARS OLD, $170; AVAILABLE SEPT. 1.
WO 1-2200, after 6 p.m. WO 2-6728

LACLEDE STATION RD., 520 N.; 3-bedroom; duplex 1st floor; $150 month. WO 1-2502, TA 2-2190.

5-ROOM English cottage on private lane; 3 blocks from schools, transportation and shopping area, vacant, $155. WO 2-1613.

2- AND 3-bedroom houses available. WO 1-5722, agent.

SUBURBAN—FURNISHED 118

ROBBINS, 6812; 4 rooms; flat furnished; $100 month; after 4.

STALEY, 5326, Affton; 3-room cottage; furnished. FL 2-4921.

FOR RENT FOR COLORED 119

ALL NEWLY DECORATED OPEN
INSIDE PLUMBING
1314 N. Fifteenth, rear; 2 large rooms, $17.50.
2627 Pine, 2 large rooms, $20. CH 1-4519 or WY 3-5583 (*)

MUST SEE
THIRD, 1517A S.; 2, bath; $25. 2326A LaSalle; 3, bath, $45. 3226A Hickory; 3, toilet, $40. MAYORWITZ MA 1-9575 (*)

CHEAP RENT—3 ROOMS
2651 Bernard; toilet, $30 month. 1428 S. Compton; toilet, move in. All newly decorated. CH 1-9151. (*)

4 ROOMS AND BATH
5819 Theodosia; hot water, $65. Decorated. MA 1-7255. (*)

ASHLAND, 5524A; 3 rooms, bath, furnace; adults; lease $60. (*)

BERNARD, 2822; 3 rooms, decorated. MI 5-4298. (*)

CLARA, 1345; 4-room house; furnished or unfurnished. EV 5-8313. (*)

COLE, 2306; 3 rooms, $27.50. Apply Morris, FR 1-8424. (*)

DELMAR, 4553; large 2 rooms, decorated; utilities paid; adults. PA 7-2700. (*)

DELMAR, 3027; 3 rooms, bath, 3rd floor; adults; $25. MA 1-2757. (*)

ENRIGHT, 3912; 3 rooms, toilet; newly decorated; $40. WEINHAUS Rlty. CH 1-2108 (*)

ETZEL, 5619; 2-room basement apartment, no children, $35 month, tenant also to serve as janitor. GA 1-2262. (*)

EUCLID TER., 4900; 5-room apartment; heat, hot water furnished; 3rd floor; $85. GA 1-2262. (*)

GARRISON, 2425; 5 nice large rooms; open. JE 3-8372. (*)

GRANVILLE, 1408; 4 rooms, gas heat, $65. FO 1-3724. Mr. Handley. (*)

HAMILTON, 1396; 4 rooms, private bath, heat. MI 5-4298. (*)

KENNERLY, 3953; 4 rooms, heat, light, gas furnished, $65. JE 1-5784. (*)

LUCAS, 3108; 4 rooms; private bath; open. MI 5-4298. (*)

MULLANPHY, 2014; 3 rooms, toilet, newly decorated, $30. BRUNE, 808 Chestnut, CH 1-8500 (*)

NORTH MARKET, 3803A; 3-room efficiency, all utilities, $50. LARNER DIENER, CE 1-2965 (*)

2515 N. MARKET, 3 RMS.
Open, bath, $38. HE 2-5685. (*)

OLIVE ST., 3729; 30-family fireproof building; ADULTS ONLY; bedroom and efficiency units; all utilities furnished. Wenzlick-Stevener & Co. JE 1-5300 (*)

PINE, 2618; 6 rooms and bath, 3 rooms and bath. HU 1-2600. (*)

SEMPLE, 1345A; 4 rooms, $60; 1344 Belt, 5 rooms, $65. Call PA 1-7359 or FO 1-1464. (*)

1335 SHAWMUT—4 ROOMS
GAS heat; decorated; OPEN. (*)

SPRUCE, 2328A; 3 nice rooms, toilet; decorated; $30; open. (*)

THEODOSIA, 5308A; 4 rooms, bath, hot water. $65. MA 1-7255. (*)

TWENTY-FIFTH, 1615 N.; 3 rooms, toilet, newly decorated. $30. BRUNE, 808 Chestnut, CH 1-8500 (*)

WALNUT, 3407; first floor; 4 rooms; bath; adults; $35. MA 1-2757. (*)

WASHINGTON, 4271; 3-room efficiency; private bath; heat; $65. LARNER DIENER CE 1-2965 (*)

WELLS, 5501A; 2 rooms, bath, furnace; adults. MA 1-3138. (*)

WEST BELL PL., 4052; 3rd floor apartment; 3 rooms, bath, $48. (*)

FURNISHED apartment; adults. FO 1-8472. (*)

3 ROOMS; $50; heat; 4729A Newberry

FURNISHED apartment, newly decorated, cheap. OL 2-0930. (*)

4-ROOM cottage, bath, automatic heat. FO 7-3671. (*)

5-ROOM FLAT; decorated; northwest; $65 month. PA 1-8044. (*)

BUSINESS AND INDUSTRIAL PROPERTY FOR RENT 120

WAREHOUSE SPACE; rentals for private storage or complete services; office space; TRRA, siding; sprinklered; ADT or Potter system; FM or affiliate FM insured; north and south locations. Madison & Richfer Warehouse 2028 N. Main CE 1-9535

CENTRAL

CHOICE WAREHOUSE SPACE
Immediate occupancy; 10,000 sq. ft., 2nd floor; sprinkler, heat, elevator, electric, heavy floor load capacity, electric conveyor, concrete loading dock, large parking lot, air conditioned desk space; additional space available in basement.
NATIONAL CHAIR & FURN. CO. 1151 S. BROADWAY

GARAGE OR STORAGE
13,000 sq. ft. brick, fireproof building with garage; accessories; 15,000 sq. ft. paved, fenced parking area; vicinity 12th and Cass. Will lease all or part. GA 1-6181.

LOT; UNRESTRICTED; MACKLIND AND FRISCO TRACKS (SOUTH OF MANCHESTER); 40,00 SQ. FT., LEVEL, EXCELLENT FOR MATERIAL YARD.
EDW. A. POLLACK & SON 806 Chestnut MA 1-1858

LOCUST ST.; store, downtown, elevator, also 3000 ft. 2nd fl.; also basement; reasonable. Box S-274, Post-Dispatch.

2217 OLIVE STREET
Office or store space, warehouse in rear, 2nd floor space; automatic heat. Loading door in rear. Available after Oct. 1st. DUERBECK Rlty. Co. JE 3-2838

PINE, 2622; 20,000 sq. ft., sprinklered; elevator. HU 1-2600.

1233 WASHINGTON
Loft, space 5500 sq. ft.; second floor; excellent elevator and shipping facilities; sprinklered. CH 1-2322.

NORTH

BROADWAY 4446 N.; store, 2 rooms. St. Louis County Rlty PA 7-0818

GRAND, 1919 N.; STORE AND 2 LIVING ROOMS, $45. 14 N. COMPTON, $35. 3007 LAWTON, $40.

MADISON, 2115; store, any business; $25. Whyman, GA 1-6627.

NEWSTEAD, 3127 N.; large store. OTTO JOST CH 1-8085

CORNER Nineteenth and Wright streets, large store, good location for food market; live corner. WANSTRATH RLTY. MA 1-8246

DRY GOODS store with complete fixtures, no stock; established 16 years; owner retired. GA 1-4128 days, PA 1-1757 nights.

STORE, 35x50; residential area; decorated. OL 2-0737, CH 1-0343.

NORTHWEST

UNION, 2861 N.; nice store; $55 per month. PA 5-5255.

SOUTH

OWNER of large commercial area in ideal location interested in leasing or selling property located at 4100 S. Broadway. Approximately 3 acres of land and large brick building presently used as modern office, can be altered for many uses. Ideal for auditorium, union hall, truck terminal or restaurant. PROCTOR Sales Co., PL 2-5200.

MODERN CORNER STORE
2255 S. Grand; ideal business location; 6000 sq. ft.; heat furnished; low rent; parking; will modernize. CE 1-1395.

2816 CHEROKEE ST.
Large modern retail store, 2400 sq. ft., living quarters 2d floor; immediate possession. WO 2-9125.

CHEROKEE, 2744; store room, approximately 15x50 and basement; oil heat. St. Louis Union Trust Co., CH 1-4746, Sta. 549.

CHEROKEE, 2634½; store; $150 month. PR 3-4267.

SALENA, 2800; large store, gas heat, low rent. CH 1-2992.

SOUTHWEST

KINGSHIGHWAY AND SHAW Northwest corner, building 6000 sq. ft.; industrial zone. YO 5-1178

HAMPTON, 4619; large modern office, available about Oct. 1. HU 1-6334. FL 1-2639.

OAKLAND, 6100; store building, 3 bus stops; ideal spot. MI 7-1890.

OAKLAND, 6100; ideal for quick lunch; zoo entrance. MI 7-1890.

2 NEW STORES, could be used as office; air-conditioned; each 33x20, storage space; door could be cut through for 66x20.
A. J. MEYER & CO.
REALTOR PR 6-5321

STORE or office, 20x50; rent or lease. 2118 Marconi. PR 6-6285.

OFFICE SPACE 121

NOW LEASING
New St. Louis Medical Center
EXCELLENT SOUTHWEST LOCATION
CHIPPEWA and WATSON RD.
• Fully Air-Conditioned • Adequate Parking
• Offices To Be Built To Your Specifications
Equitable REALTY & LOAN CO.
For Complete Details Call LUCILLE MINO VO 3-6880
After 5 p.m. VI 3-4821

BUSINESS AND INDUSTRIAL PROPERTY FOR RENT 120

WEST*

EASTON, 3959; large store, toilet, concrete basement; decorated; $40. MA 1-8246.

EUCLID, 12 S.; choice store room; busy intersection. PA 1-0121.

732 HAMILTON—STORE
Good location. PA 7-2700

PAGE, 4964; near Kingshighway; heavy traffic, excellent location for any business; heat furnished; $85. Eisenberg Rlty., CH 1-7372.

WYDOWN, 7620; corner; modern; druggist, etc.; low rent. JE 3-8372.

YALE, 2287-89, at Manchester; 1250 sq. ft. available. ST 1-3576.

SUBURBAN

LACKLAND RD., 9621, Overland; 25x55; suitable for store, office or display room; reasonable rent. Call Tremont 2-7732.

ST. CHARLES RD., 8534; 900 sq. ft., basement; any kind of business.

IDEAL SITE for drug store and doctor's offices in Mary Ridge on St. Charles Rock rd.; will build and lease to responsible druggist; 4500 sq. ft. available. R. J. Becker Inv. Co., JA 1-4888.

COMMERCIAL building; suitable for metal, plumbing, paint shop; 40x32; 3 floors; drive-in to basement and truck docks; 2 blocks west of Lindbergh on north side Olive Street rd. HE 2-8356.

OFFICE SPACE 121

DOCTORS AND PROFESSIONAL 2504 N. Fourteenth; 100% location; heat, janitor, CE 1-7698.

DELMAR, 4927; offices or commercial; 2500 ft., all or part; will alter. FO 1-4654; VO 3-3397.

FLORISSANT, 7120 W.; 900 sq. ft.; will partition parking. CO 1-0055

FORSYTH, 8021; 3 rooms; $125; Room 207-8-9. PA 7-5800.

GRAND, 2739 N.; elevator; single or suite, utilities, etc. FR 1-2943.

MANCHESTER, 7171; 2000 sq. ft., office, light mfg. ST 1-3576.

1108 Olive—Modern; Nice
Special private offices extra $1 (300-20,000 FEET)
Air conditioned $1.30. MA 1-0088

OLIVE, 3638; 10,000 sq. ft., $1.10 per sq. ft. subject to offer for all or major part; office or other. LA ROWE R. E. CO., FR 1-7100

709 PINE
Office space up to 5000 sq. ft.; low rent. WITTELS Investment. CH 1-2269

ROCK HILL, 1200 N.; individual offices; heat, light; $50-$60. T. S. SCHMIDT R.E. PA 5-2432

SEVENTH, 119 N.; rooms, suites, $35 up. KAMP, MA 1-4221.

IDEAL location for doctor's office with living quarters, or suites of offices for group of doctors. Will decorate. 327 N. Euclid. phone PA 7-6156.

ATTENTION, agents, ad men, doctors; choice space available in Carleton Bldg., opposite Famous in heart of downtown. 308 N. 6th st., MA 1-6898.

DESK SPACE, Grand at Natural Bridge, ideal location, reasonable. KEATING R.E. CO. JE 3-1622

OFFICES; 7120 W. Florissant, approximately 900 ft. will subdivide; parking. CO 1-0055.

DESK space in Clayton with telephone answering service; private; could partition. PA 7-0333.

LOUDERMAN Bldg.; choice space available. 317 N. 11th, MA 1-0952

HEART OF CLAYTON; new office building; parking. VO 3-6262.

CLAYTON OFFICES; parking and utilities included. PA 5-5004.

GARAGES FOR RENT 122

WASHINGTON, 51xx; 4-car garage, or storage. WY 1-0629.

DOUBLE GARAGE Wtd., vicinity Maplewood. FO 1-8019.

WANTED TO RENT 125

McDonnell Aircraft needs: HOUSING IMMEDIATELY
Have newly hired engineering personnel who need both furnished and unfurnished houses and apartments in St. Louis, St. Louis County, St. Charles or Alton. If interested, telephone.
PErshing 1-2121
Station 2262 Mon. through Fri., 8 a.m. to 4 p.m.

EXECUTIVE
and wife desire 2-bedroom home in southwest district; excellent references. Phone MI 5-0179, ask for Mr. Cokley.

WANTED TO LEASE
Modern newly furnished and decorated 2-bedroom apartment, near Public Junior High and High schools and convenient public transportation. Prefer Webster Groves, Kirkwood, Clayton or Southwest St. Louis. Box S-193, Post-Dispatch.

ADULTS (2); 5-room unfurnished apartment; west or county; near bus. PA 7-3635, EV 5-6855.

ADULT; small apartment unfurnished; Clayton-Hi-Point neighborhood; by Oct. 1. PA 7-4943.

ADULTS (3); 4-5 unfurnished, west county, to $60. VO 3-4590.

ADULTS, 2; colored; 3 rooms unfurnished; to $50. FO 1-3342.

ADULTS, 3; 4-5 rooms, unfurnished; to $85. PR 2-8462, p.m.

APARTMENT, furnished, for 1 business girl; west; private bath. Must be good neighborhood. CH 1-1262 days.

CHRISTIAN family; 3-bedroom house; unfurnished. EV 5-2295.

COLORED family, house or flat, 5-6 rooms, unfurnished, to $75. FO 7-1292.

COUPLE; young, with infant child desire to rent furnished house or apartment in suburban area; after Sept. 3, call P. G. Bowen, Park Plaza Motel, TA 2-0190 after 5 p.m. or PR 1-6362 days.

COUPLE, 5 children ages 4 to 8, want 5-room apartment or house, south or southwest, up to $70, by Sept. 1. EV 5-1743.

COUPLE, son 15, daughter 20; 4-5 unfurnished, Roosevelt district. MO 4-8239.

COUPLE with 1-year-old child want 4-room house or flat, south or south county, to $60. PL 2-8928.

COUPLE; 3 rooms unfurnished; south or southwest; about Sept. 20. After 6 FL 3-3729.

COUPLE, middle-aged; 4-5 rooms unfurnished, duplex, bungalow, near bus. Box S-357, P.-D.

COUPLE, middle age; 3-5 rooms, unfurnished, first floor; garage; south, southwest. MO 4-6117.

COUPLE, 2 school children, small baby; 4-5 rooms; prefer Brentwood; $75 to $90. WO 1-7429.

COUPLE, new in town, 2-bedroom unfurnished 1st floor. HU 1-5186.

COUPLE; age 30; 3-4 unfurnished; prefer west, county. CO 1-2663.

B. F. GOODRICH REPRESENTATIVE desires 2-bedroom flat or apartment unfurnished; south or southwest. Call ST 1-8429.

COUPLE, 3 children; 2-3 bedroom house unfurnished; Affton, Lemay, Mehlville, Fenton or Luxemburg areas. FL 2-9572.

COUPLE, 3 children; southwest; 3 bedrooms, yard fenced; lease, Oct. 1. EV 3-5124.

COUPLE, elderly, 3 rooms, unfurnished; reasonable. Box S-188, Post-Dispatch.

COUPLE, 20-month-old child; 4 rooms, unfurnished; south or southwest. PR 3-6040.

DESPERATELY NEEDED; 4-5 rooms, unfurnished; vicinity north county; by Sept. 15; 2 small children. JA 1-4089.

DESPERATELY need four rooms; working couple, two children; Holy Rosary or Perpetual Help parish preferred. CE 1-3178.

DOCTOR, family, wish 2 or 3-bedroom apartment or house, preferably furnished, convenient to Barnes Hospital; excellent care assured. Box C-408, Post-Dispatch.

EMPLOYED lady wants 2 or 3 room partly furnished apartment; also child care. MI 5-8864.

FAMILY, desperately needs 5 or 6 rooms, near Catholic school; vicinity St. Charles, Mo., references. OL 2-0422.

FAMILY; 5-room house, unfurnished; to $75; or single flat, 5 down and 5 up, not over $150; St. Louis preferred. PA 5-6709.

FLAT, up and down, 5 or 6 rooms or house; have '51 Chevrolet to exchange for rent. TO 5-1197.

FLAT, 1st floor, south or southwest; man only. PR 6-3160.

FURNISHED or unfurnished house; 2 or 3 bedrooms; in Kirkwood or vicinity; to $100. HA 7-1716.

FURNISHED apartment or house; couple; prefer county. EV 3-6747.

HOUSE, 2-3-bedroom; furnished or unfurnished; 3 children; prefer Jennings area. WO 4-5097 after 5:30.

WANTED TO RENT 125

LADY retired, 3-4 unfurnished; gas heat, northwest. CO 1-2927.

LADY, elderly, 2 unfurnished rooms immediately. JE 5-8669.

MOTHER, boy 11; unfurnished 4-5; prefer lower south, southwest. PR 2-7613, PL 2-7154.

OFFICE MANAGER, just transferred to St. Louis, wife and 2 small children; 2 or 3-bedroom house or apartment, vicinity Wellston. TH 5-7031, Extension 50.

PRICE no object; junior executive and family desire 3-bedroom house, Webster Groves, Glendale or Crestwood. References available. VI 3-5041, Ext. 34.

PROFESSIONAL lady, one limited on step climbing desires clean 1st floor apartment, southwest; kitchen, dining room combination, living room, 2 bedrooms. PL 2-5296.

REFINED middle-aged couple, 3-room flat or apartment; gas heat; south or southwest. Box K-191, Post-Dispatch.

ST. LOUIS University instructor and wife desire 4-5 unfurnished. EV 5-0026, MI 7-4011.

TEACHER, wife; desire furnished apartment by Sept. 15; prefer near Ladue. WO 2-2604.

WANTED to lease, 4 or 5-bedroom home, preferably West St. Louis; adults; Sun. or after 6 daily. VO 3-1861.

YOUNG COUPLE; 3-4 unfurnished rooms; automatic heat; prefer south or county. VI 3-4878 after 6:30.

YOUNG couple wants 3 or 4 room apartment; county preferred. EV 3-8158.

3 EMPLOYED adults; 4, 5 rooms; preferably south. FL 2-9818.

3 ROOMS, gas heat preferred; good neighborhood; south or north; employed couple. Call EV 2-0166; VE 2-2659 after 5:30.

1 OR 2 furnished rooms, private bath; employed lady. JE 3-1974; 8-4 Tues. through Fri.

5-ROOM unfurnished apartment or flat, automatic heat, southwest; adults. FL 1-6841; VI 3-4980.

4-5-ROOM unfurnished apartment, employed middle-aged couple. PA 1-7212 after 4 p.m.

2-BEDROOM 1st floor apartment or duplex, Oct. 1st, Southwest, 2 adults. MI 7-0276.

4-5 ROOMS; south, southwest; to $65. PR 6-2026.

4-5 ROOM house, unfurnished, to $75. EV 5-8478 after 5.

5 ROOMS; 4 school age children; references; southwest. FL 2-3667.

BUSINESS PROPERTY WTD. 126

WANT LOCATION FOR AUTOMATIC CAR WASH
Desire owner to build; excellent income investment; will pay substantial rent. VO 1-6168 or FO 1-8492.

STORE, in Kirkwood, to buy or rent; 800 to 2000 sq. ft. Box A-292, Post-Dispatch.

RESORTS FOR RENT 127

EPHRAIM, WISC., charming modern log cabin, on water, near golf course; 3 bedrooms, fireplace, Sept. 3 to Oct. 3; $100 week; special rate for month. PA 1-8391.

RESORTS FOR SALE 129

WELL-constructed building on 3 acres; desirable for hunting and fishing lodge; abundant small game and deer; near excellent fishing stream; all weather road; beautiful view of valley; $7000; school bus to door. VO 3-8132.

KENTUCKY LAKE, Jonathan Creek, U.S. 68, 5-room year-round home, completely furnished, all conveniences; knotty pine interior. Contact Florence Gibbs R.E., Gilbertsville, Ky. FO 2-4211.

CHOICE building lots in beautiful Pasadena Hills, Lake Wappapello. $100 and up. Terms if desired. Streets, electric available. John Newell at Old Wappapello, Mo. Academy 2-3456.

BIG PINEY river front lots in beautiful Pulaski county. Rust & Sons Realty Co., 817 Chestnut. MA 1-4551.

CLUB HOUSE, ground and furnishings, in Castlewood, suitable for year-round living; under $1500 OSSENFORT PL 2-4772

CLUBHOUSE on Meramec near Highway 21; nearly new; electric, water, bath, tile floor; $4800. MO 4-5412.

ON north shore of Lake of Ozarks, 7 modern cottages, everything goes; $25,000 will handle. Inquire Sinclair Station, Eldon, Mo.

ABOUT 40 acres, 10-acre lake, picnic grounds; near St. Charles. JE 3-1212.

2 LOTS, on 2 lovely lakes; 28 miles St. Louis; fishing; boating; swimming; reduced. PA 5-0249.

CLUBHOUSE, modern, opposite Holiday Valley, Cheap. VI 3-1059.

ONE NEW CLUBHOUSE; Grafton, Ill., TR 6-0444 or TR 6-6745.

LAKE OF OZARKS, lake front sites; terms. Wilmore, FL 2-8100.

DEEDS OF TRUST FOR SALE 140

CHOICE first deeds of trust. See our list: $500, $1000, $1500, $1750, $2000, $2500, $3000, $4000, $5000 and $7500 upward to $20,000; 5% and 6%. No charge for collection of notes or servicing loans. Loan agents for 50 years. DITTMEIER, 706 Chestnut. CH 1-9116.

SHORT TERM, SECURED, 50%, FIRST. 6 MONTHS, 1 YEAR. COMMISSION PLUS 6% INTEREST ON PROPERTY BEING SOLD CALL FOR OUR LIST. MINIMUM 8% PER YEAR YIELD. SANDER, WY 1-0848, PA 5-7450

GILT EDGE first deeds of trust, 6 months to 5 years, from $3000 to $8000, liberal discount 6% interest, no charge for servicing. Call for list.
WITTELS INVESTMENT CO. 709 Pine CH 1-2269

FIRST DEEDS OF TRUST
$4000, $6500, $7750; 6%; South Side; brick income property. Call Mr. Pollvogt.
L. K. WOOD, Realtors 3352 S. Grand PR 3-1929

LOANS on St. Louis real estate, 5 to 6%. Property twice the value of the loan. Papers with title and insurance ready.
HAUSCHULTE CH 1-6516
64 Years of Real Estate.

WELL SECURED
6% first deed of trust any amount; papers ready; no charge for collection of note or servicing loans. REAL ESTATE LOAN & INV. CO. 3719 Jennings rd. EV 1-3050

WELL secured 6% 1st deeds of trust; no charge for collections or servicing of loans.
GERSHON REALTY CO. 706 Chestnut CH 1-8818

EXCELLENT mortgages: $6500, $8000; three years, exceptional commissions. JE 5-2850.

1st Ds. 5-7%; 2nd Ds. 6-8% to 30% Disct; 20% per yr. on land inv. GET ON OUR LIST.
HOCOTT CO. HA 8-8080

NEW HOMES—6% INTEREST FRANK FRIMEL Rlty. HU 1-2600

TWO 1st deeds, 3 years, $2000, $2500; 6% payoff. Box M-4, P.D.

FIRST $7500, south, 6%. WEAVER, VE 2-2231, WO 2-2534

WANT $5000 on 40 acres, St. Louis county. Box M-101, Post-D.

DEEDS OF TRUST WANTED 141

TEMPORARY LOANS
First or Second Mortgages to buy a home, consolidate debts, refinance, pay bills, expand business.
PROMPT REPLY
Mortgage Syndicate, Inc. PA 5-8447

I BUY 2nd or 1st Deeds
BEST RATES
Herman, PA 7-6278 or PA 5-7252

A FAIR PRICE
For Your Second Deed. Call; THOMAS FINLEY EV 2-6525

MAKE 1st Deeds of Trust, 5% to 6%; money available NOW. H. FEIGENBAUM CO., CE 1-6572

BUY or make 2nd deeds; quick action. PA 7-2009.

SECOND deeds insured against death, injury, sickness. PA 5-7631.

LOANS ON REAL ESTATE 142

CONSTRUCTION LOANS
To build a home, add on rooms, enclose a porch, build a garage, remodel or repair.
PROMPT REPLY
Mortgage Syndicate, Inc. PA 5-8447

84 Years
We have loaned millions of dollars on real estate. Call Kennedy-Healy for your loan. CH 1-8452.

MONEY TO LEND
$ $ $ $ $ $ $
Let me make you a second deed of trust; low interest rates; immediate service; county or city property. Mr. Lee. PA 1-8048 or VO 3-3055 night, or PA 7-7785

REAL ESTATE LOANS
LOWEST INTEREST RATES
On 1st, 2nd and 3rd deeds; we come to your home.
MR. LIEBERMAN PR 1-5035

LOANS ON REAL ESTATE 142

PRIVATE MONEY
For first and second deeds of trust; cheapest rates. THOMAS FINLEY; EV 2-6525, Evenings PA 1-2890.

Ross-Esslinger & Co.
709 CHESTNUT MA 1-2967
AVAILABLE $$ FOR 2nd DEEDS
SEE US FIRST

Mortgage loans, all types; quick action; good terms.
SHAW, BRICHLER & COLEMAN PA 1-1922 8007 MARYLAND

3-YEAR LOAN AVAILABLE
MONTHLY LOAN AVAILABLE
JAY REALTY EV 5-1822

FOR ALL REAL ESTATE LOANS Frank H. Brown R.E. ST 1-0100

2NDS MADE—NO DELAY
EAST OF GRAND TOO MA 1-0088

FOR monthly payment or straight loans on property call Mr. Johnson. PR 1-3411.

MONEY TO LOAN; $2500 to $7500 on first deeds, current rates. THOMPSON RLTY. PA 7-0141.

AMPLE funds; first and second; best rates; long or short terms. MANDEL HAFNER EV 1-1280

G.I., FHA, conventional loans. SPECKING CO. VO 3-5400

WE make first deeds at 5%. BRUCKNER RLTRS. FL 2-3050

MONEY WANTED 143

SAVE $500
MAKE THIS YOUR GOAL
For 23 Consecutive Dividend Periods, We Have Paid 3½% Per Annum
NOW 4%
Anticipated 12/31/57
SAVE BY MAIL
SAVINGS INSURED UP TO $10,000
NORTHWESTERN
Savings & Loan Association
5508 Natural Bridge EV 2-5336
ST. LOUIS 20, MO.

LIFE insurance company desires additional capital to expand nationally. Wonderful opportunity for dividend income and capital gain, due to preferential income tax consideration and fast expansion of company. Box M-121, Post-Dispatch.

WOULD like to obtain 2nd mortgage on first-class motel property in Camden County Mo.; $25,000 @ 8% interest for 6 to 8 years; references. Box J-241, Post-D.

CONSTRUCTION company desires additional capital to expand; investment guaranteed plus excellent rate of interest. Box M-79, Post-Dispatch

6% 1ST MORTGAGE real estate bonds; interest payable semi-annually. Witthaus Rltrs. PR 1-6618

MONEY Wtd., $700; will repay $1000 in 1 year. Box A-417, P-D.

REAL ESTATE SERVICE 144

YOUR REAL ESTATE PROBLEMS ARE OUR BUSINESS
SATISFACTION GUARANTEED
HENRY H. HAFFNER
6629 Delmar Realtors PA 1-2996

FOR SALES APPRAISAL
Will List or Make Cash Offer
Jos. C. Rengel PR 2-9543

FOR QUICK RESULTS call H. A. O'Rourke, 5471 Gravois, HU 1-4310

WILL BUY your property; pay cash. Peter J. Weber. HU 1-5100.

SUBURBAN PROP. FOR SALE 145

OFFICE AND HOME
1141 Brentwood Blvd.—Spacious brick bungalow easily converted to offices; ample parking space; zoned commercial; priced below market.
Harry Herring PA 7-4400

ORCHARD, 7xxx; 6 rooms, 3-bedroom brick, basement, garage, gas heat, corner lot; $14,900.
KNIFFEN YO 5-2920

LUXURY RANCH, new, with 3 bedrooms, 2 baths, gas heat, rathskeller type basement with large picture windows, terrific view and plumbing for ½ bath; choice southwest location with sewers; only $24,115. Boegeman, ST 1-3558

5-ROOM rustic home, on hilltop; lovely view; beautiful wooded lot, landscaped, 2½ acres; garage, dog kennels; 19 miles out. Price right; easy financing.
SYL NAHLIK R.E. ES 5-3211

NEAR MARSHALL RD. and 141; 2 bedrooms, 2 lots, $4950; 3 rooms, stoker furnace; $800 cash. MI 7-2555 CARTER MI 7-2555

CASH FOR YOUR PROPERTY WILSON CO. HA 7-6300

NORTH

4 BEDROOMS $11,950
1½-Story Cape Cod Home
Tile bath, large kitchen, colonial open stair, plenty of closets; sewers, concrete streets. Close to public and Catholic schools; transportation at corner.
Financing Tailored to Fit Your Purse
Open Sunday . . . 10-9
Daily . . . 2-9
Directions: North on Bellefontaine rd. to Trampe lane, turn right to subdivision display home.
B-F CONSTRUCTION CO. TU 6-6480

ARMBRUSTER
8940 St. Charles HA 7-0242
IMMEDIATE POSSESSION
FULLY AIR CONDITIONED
7-room ranch; family room, attached garage, large lot, aluminum storm, screens. Owner will sacrifice for quick deal. Arrange financing. 110 McAlpine dr., Glasgow Village.

GRETNA CIRCLE, 10521; 3-bedroom ranch, breakfast nook, gas heat, close to schools. EV 2-6700. ROGER R. HEMMER, INC.

AIR-CONDITIONED; beautiful 5-room brick, lovely area, fireplace; excellent floor plan, spacious; garage; good transportation; near schools; corner lot; special value. See today.
WO 2-5279 COYLE TA 1-9027

SPANISH LAKE; 5 rooms, breezeway, 1¼ baths, paneled basement; under $15,000. TU 6-1145.

NORTHWEST

BRAND-NEW, $12,500
3 BEDROOMS, 2 FULL BATHS
HUGE KITCHENS
St. Charles Rock rd. to Edmundson rd., north to Woodson Gardens. Open Sun. through Fri. 'til 10 p.m., Sat. 'til 5.
FRANK E. ZYKAN, Inc.
9402 St. Charles Rd. HA 7-8800

Del Aire
AIR-CONDITIONED
3 BEDROOMS, 1½ BATHS
FULL BASEMENT, CARPORT
Only $14,950; display home corner Chambers and West Florissant; OPEN 11 a.m. to 8 p.m. Kroeger & Westbrook EV 2-5880

LOW DOWN PAYMENT
On this modern home with 3 large bedrooms, plenty of closets, large kitchen, attached garage, nice level lot. 8420 Engler, 8400 west on Natural Bridge is offered for the low price of $13,750.
Fischer & Frichtel HA 7-8640

NEW 3-BEDROOM HOMES
10206 LYNNCREST CT.
Tile baths and kitchens; gas heat; sewers; level lots; 2 blocks to new school; go 2 blocks north of Chambers rd. on Imperial dr. and turn right. Builder. Call EV 2-0124.

$900 DOWN, FHA
7038 Greenway; 2-bedroom brick; 2 blocks south Natural Bridge, 1 block east Lucas-Hunt.
HORN RLTRS PL 2-0948

OXFORD LANE, 8622; immaculate 3-bedroom, brick; automatic heat, beautifully landscaped yard, 2-car brick garage.
BOND EV 1-1900

RANCH HOME 2 bedrooms, 1½ baths; 2-car garage; on ½ acre tract; large kitchen, also family room, built by owner; has many outstanding features; must see to appreciate.
BOND, EV 1-1900

SOUTH

You'll Be Glad You Did!
If you are in the market for something "special," then you must see 506 FORDOR RD.; 3-bedroom ranch on 1 acre; full dining room, breezeway; 2-car garage; 2 baths; 2 fireplaces; dishwasher, disposal; many other extras. Make an appointment to see this house today.
BURTON & LEE
5865 HAMPTON FL 1-8500

OWNER'S SACRIFICE
5-room ranch, basement, lovely yard, garage. 7124 Circleview dr. New St. Dominic Church
DOLAN CO.
VO 3-2610 Realtors 8011 Maryland

SEE MUSICK HILLS
3 bedrooms, paneled family room, attached garage. Across street from the new John Dressel elementary school. Only $16,950, 30-year FHA, $1550 down. Off Gravois south on Tesson Ferry Rd. to Musick Rd., then turn right 760 feet to Musick Hills.
HARVEY VATTEROTT
9111 GRAVOIS PL 2-8234

SUBURBAN PROP. FOR SALE 145

SOUTH

SEE THIS: $11,950
New 3-bedroom ranch, stone trim, built-in stove and oven, full basement, garage, knotty pine kitchen cabinets, tile bath. Meadows drive.
J. W. WOOD
VE 2-2892 HA 7-4232

2 BEDROOMS! $11,500!!
PAULINA HILLS; lovely ranch, on ½-acre lot; full basement, oil heat; just 3 years old.
REED SCHMIDT, WO 1-7067

NEW LISTING
(No. 411); 2 bedrooms, tile bath and kitchen; beautiful surroundings; 9 years old; see this now.
RELIANCE HU 1-2554

KIRKHAM near Maxwell; new 5-room, 3 bedrooms, shingled, carport, full basement, large lot, $11,950.
LEMAY RLTY HU 1-7100

1280 MEHLVIEW CT.
(Off 3300 Lemay Ferry rd.); brick ranch, 3 bedrooms, paneled den; 2-car garage, basement; by owner; reduced to under $30,000.

ATTENTION BUILDERS; right for subdivision, 28 acres on VV highway; also 7-room brick bungalow; must see to appreciate value; for details call VE 2-0408.

ATTENTION BUILDERS; 21 beautiful acres on Highway 141, ½ mile west of 61-67; right for subdivision; priced right. VE 2-0408.

NEW HOMES, COUNTY SOUTH MEHLER RLTRS. FL 3-1111

SMALL cottage at Bradley Beach; $2150. GE 6-5261 after 5 p.m.

WEST

ASSUME G.I. LOAN
10621 CLARENDON; selling for $8500, $1300 down, payments $55 month; 2-bedroom bungalow, 8 years old, new furnace; large lot 100x154.
JAMES L. SCOTT CORP.
Realtor ST 1-2122 Bildor

3-BEDROOM home; immediate possession; low down payment. WO 2-3466.

AFFTON

IF IT'S REAL ESTATE TALK TO A McNEARY MAN FIRST

3 BEDROOMS, $13,750
8540 Palmetto; close to schools and bus, large lot, very clean, try $1000 down.

6 LARGE ROOMS
9970 Arthur Lane; family room, fireplace, rathskeller with picture window, ½ acre, try $19,000, 1 block south of Lindbergh off Tesson Ferry.

ASSUME 4½% FHA
10853 Bernadine; $3060 down, $87.50 per month, 1½ years old, 3 bedrooms, save closing costs; move in now.

3-Bedroom Brick, $16,450
10755 Faraday; 1½ years old, top location, fenced yard, aluminum storm sash, many extras, immediate possession.

4411 Turquoise; 6-room brick ranch, 1½ tile baths, large closets, carport and corner lot. All this and more for less than you can buy a new one, owner transferred.

11243 Marley; 3 bedrooms, tile bath, kitchen, basement, gas furnace, water heater, carport, corner lot, Highway 21 to Timothy lane, 2 blocks.

McNEARY
HU 1-4032 Open Evenings

IMMEDIATE POSSESSION
OPEN EVENINGS 6 TO DARK SATURDAYS 1-4; SUNDAYS 1-6
10072 Baptist Church rd.; between Gravois and Lindbergh; brand new 3-bedroom brick ranch with large heated family room; attached garage; full basement; marble sills; plastered walls; sacrifice price $18,500; 25-year FHA; $2000 down will handle.
DOERING RLTRS HU 1-3535

RAMBLING RANCH
5 rooms plus knotty pine family room with fireplace and attached garage; gas heat, covered patio. Present loan may be assumed. Age or salary of buyer no object.
HARVEY VATTEROTT
9111 GRAVOIS PL 2-8234

REAVSDALE
OPEN TONIGHT 5 'TIL DARK
3-bedroom, 1½-bath, all brick home. Finest construction throughout; ½-mile south of Gravois on Mackenzie rd., next to Reavis school.
GERSHMAN
114 GAY PA 5-9300

$1000 DOWN! $100 MO.!
8517 PILOT; 2 large bedrooms, dining room, large kitchen, full basement, gas heat, garage.
IMMEDIATE POSSESSION!
REED SCHMIDT, WO 1-7067

OPEN EVENINGS
Your opportunity to purchase a 2-bedroom home at $12,950. Also 3-bedroom homes available. Assumption Catholic school and church 1 block.
INCOME INVESTMENT RLTRS. VO 3-3300

VACANT — VACANT
Try your down payment or trade on this cute 3-room and attached garage, in the heart of Affton; full basement; automatic heat; now only $8900. Hurry.
L. K. WOOD RLTY. PR 3-1929

AFFTON'S LUXURIOUS NEW HOMES
See furnished display house, 8133 Mackenzie; open till dark; will trade. FL 1-7289.
LEPPER WO 2-5384

ONLY 2 YEARS OLD
4709 Candace; 6-room ranch, tile bath, kitchen, gas heat, garbage disposal, wall-to-wall carpeting, assume G.I. loan.
L. K. WOOD RLTY. PR 3-1929

MODERN BRICK
8917 Provo lane; large rooms; rathskeller; 2-car garage; excellent condition.
BY OWNER, VI 3-4330.

Reduced, Vacant Soon
5205 Heege; clean; 5 rooms, 1¼ baths; many extras. Evenings VI 3-2968. Hoene-Craig, PL 2-8700.

INLET COURT, 6403; 1 block west of Mackenzie on Weber rd. to Palmetto; clean 2-bedroom home; oil heat; garage; etc.
OSSENFORT PL 2-4772

4674 SEIBERT
OPEN DAILY 'TIL DARK
Immediate possession; brand new 5-room brick, only $17,500; extra quality construction; nice flat lot; reinforced foundation, clay tile, plaster; within walking distance of public or Parochial schools; short walk to 2 buses; Midway between Gravois and Morganford rd. Will try $2000 down with 25-year FHA loan.
Doering Rltr. HU 1-3535

5-ROOM ranch house, breezeway, double garage, will trade, $16,000; radiant heat; owner. PR 6-7788.

100 NEW 3-bedroom homes; FHA, $2050 down. FLORI, VE 2-2378.

BALLWIN

ASSUME G.I.
3-bedroom ranch, ½ acre lot, near schools, only $11,950.
NIERMAN YO 5-1252

OLD BALLWIN RD., 321; 3-bedroom home, full basement, ½-acre lot, reasonable; can assume G.I. loan. LA 7-6002.

BEL-NOR—BELLERIVE ACRES

RIDGEVIEW, 3000; Luxury type brick; 7 large rooms; 2 baths; gas heat; 2-car garage.
JOS. H. VATTEROTT
1500 S. Florissant TE 7-3544

CITY OF BERKELEY

ASSUME G.I. LOAN
9020 Bryant ct.; 5-room, 3-bedroom frame, clay tile kitchen and bath, hardwood floors, plaster walls, full basement, screens, large lot; close to everything. Office open Eve. and Sun.
ARMBRUSTER
8940 St. Charles rd. HA 7-0242

FROSTWOOD AREA
6604 TORLINA DR.; bargain; possession Sept. 1st; expandable 3-bedroom home, has $10,000 V.A. appraisal; may trade.
MORTGAGE SYNDICATE, INC. PA 5-8447

ASSUME G.I. LOAN
4423 BRIDGEDALE; 3 bedrooms; 50x165 fenced yard; carpeting; $11,800.
SUBURBAN YO 6-3717
If no answer, YO 5-8412.

TRY $395 DOWN
9328 VELMA; 4 rooms, newly decorated; must sell this week; large lot; vacant.
Solon Gershman Rltrs. PA 5-9300

$750 DOWN FHA
5 rooms; attached garage; gas heat; large lot; fenced yard; several extras.
Office Open EVES., SAT., SUN.
RELIANCE Realtors EV 5-2550

$395 DOWN
Consider car down payment
5132 Herbert; 4 rooms; bath; 6 years old; assume FHA loan.
MITCHELL R. E. PA 1-3398

SUBURBAN PROP. FOR SALE 145

CITY OF BERKELEY

BEING TRANSFERRED
Assume G.I. loan on 3-bedroom home. 8423 MIDWOOD. Frostwood, lots of extras. JA 2-3647.

$600 DOWN FHA
4 large rooms; basement; gas heat; tile kitchen and bath; side drive; newly decorated.
Office Open EVES., SAT., SUN.
RELIANCE Realtors EV 5-2550

ALINE, 8052; 5-room asbestos shingle; metal tile bath, hardwood floors, plaster walls, full basement, tile kitchen, garbage disposal; corner lot, Cyclone fence, excellent shade trees; screens; close to everything. Office open evenings and Sunday.
ARMBRUSTER
8940 St. Charles rd. HA 7-0242

ALINE, 8655; 2 bedrooms, tile kitchen and bath; $550 down.
ASSOCIATED BUILDERS
HA 9-4500 Open Evenings

DOWLING, 8030; 5-room bungalow, unfinished 2nd, gas heat, $1000 down.
H. F. Mahler, Inc. MI 7-3980

PIERCE, 8231; only $6950; 4 rooms, gas heat; garage; lot 50x125; school 2 blocks; bus 1 block.
MOR-CLIFF R.E. JA 4-1746
Office open daily 'til 8 p.m.

CONTEMPORARY home; 3 bedrooms, 2 baths; near school and shopping center; assume GI loan. 8534 Frost; Berkeley. JA 2-8420.

BRENTWOOD

IDEAL HOME
For couple or small family; 1-story, 5-room brick with tile kitchen and bath; dishwasher, disposal, basement, gas heat, detached garage; only 5 years old and recently decorated; close to schools and transportation.
2319 HILL AV.
DOLAN CO.
VO 3-2610 Realtors 8011 Maryland

$39,500
27 York Drive, just reduced for prompt sale; 7-year-old semi-ranch; 5 bedrooms, 3 baths, den; fenced yard; gas heat; vacant.
EDWARD L. BAKEWELL
PA 1-5555

3 BEDROOMS BY OWNER
8521 Eulalie; 3-year-old brick ranch; family room—picture window, fireplace; garage; schools. Immediate possession. Assume 4½% G.I. loan, monthly payments, $95.

$2500 DOWN FHA—$80 MO.
2610 Melvin; 2 bedroom brick; tile bath and kitchen; disposal; carpeting; air conditioning.
MI 7-1573 O'HARE WO 1-4166

COVINGTON CT., 8734; (2 blocks south of Litzsinger), 5 rooms, hardwood floors, tile bath, kitchen, attached garage, basement, gas furnace, nicely landscaped; immediate possession. HU 1-0340. Ralph N. Smith Rlty. FL 2-0600

HIGH SCHOOL DR., 2539; 5 rooms, ranch type, and large basement recreation room. WO 1-9345.

LITZSINGER DR., 8722; 7-room brick, 2 baths, fireplace, screened porch, gas heat, close to public and parochial schools; immediate possession.
PRICED RIGHT, OWNER. WO 1-6955.

PINE, 8781 E.; beautiful 4-bedroom brick residence; 2½ tile baths, tile kitchen; hardwood floors, gas heat, decorated.
KANEFIELD-YOFFIE PA 1-8044

ROSALIE, 8730; vacant; 3 bedrooms, gas heat, E-Z terms, $14,500. Espenschied Rltr. MI 5-1704.

WHITE, 8542; vacant. Out-of-town owner wants sale. Three-bedroom brick ranch; beautifully shrubbed level lot. 2-car garage. WO 2-1503.
ANN NOONAN WO 2-8040

CAHOKIA — CENTERVILLE AREA

ASSUME LOAN
Ideal for family; attractive 3-bedroom home, conveniently located, small down payment, monthly payment only $70 including taxes and insurance. BR 1-8470.

EAST OF THE RIVER CALL OLIVER L. PARKS, BR 1-1170.

ATTRACTIVE new homes; nothing down veterans; $600 down nonveterans. BR 1-8470.

CALVERTON PARK

$1280 DOWN FHA
1353 Florissant Rd.; clean 5-room brick, many extras.
JAY REALTY, EV 5-1822

VACANT AND OPEN
201 Flora; 3 bedrooms, full basement, large tile kitchen; FHA appraised. HA 7-1150, PA 7-0160.

CARSONVILLE

3-BEDROOM homes; Berry Meadows; Carson rd. and Natural Bridge. HA 8-8257.

CLAYTON

MOVING TO TEXAS
Home designed and equipped for gracious living; 6 large rooms, electric kitchen; automatic gas heat, air-conditioned; ship room with terrazzo floor; 2-car heated garage; beautifully landscaped acre of ground; across road Immacolata school and church. 12 Haddington Ct., 8200 Clayton rd., PA 1-2864.

79 LAKE FOREST
It means a lot to buy a substantial home which has been well kept; 4 bedrooms, 3½ baths, den, porch, rathskeller. This will be a real bargain for someone.
ROBERT E. LYNCH PA 5-7500

OXFORD, 7455; 4 bedrooms, 3 baths, den, screened porch.
MARY POTTER LOVE PA 7-8150

CRESTWOOD

CAPE COD COLONIAL
1018 Elvado dr.; 1½-story, 7 years old, in excellent condition.
4 BEDROOMS
Lovely screened porch; attached garage; new carpeting; storm windows and doors; air conditioning; many other extras; school busses for nearby public and parochial schools.
$18,500
Open Sunday and Labor day 2-5 or call WO 1-0332. East of Sappington road, south of Big Bend, third block from Elmont lane off West Glen dr.

BUILDERS—ATTENTION
RICHTER LANE, 10 acres; sewer in property.
EDDIE & PARK RD., 12½ acres; ideal location; 2 road frontages.
GARBER ROAD, 12½ acres; also 12 acres in rear on SPITZ LANE, adjoining sewer.
RUMER REALTY FL 2-4025

RANCH HOME FOR LEASE
New 3-bedroom brick, 2 baths, 2-car garage, $185, or
New 2-bedroom brick, 1 bath, 2-car garage, $166 (½ mile from Lindbergh and Highway 66 intersection.)
Reference Required.
Box B-259, Post-Dispatch.

NEW LISTING
2-bedroom bungalow, large wooded lot, large kitchen, newly decorated.
CREELMAN CO. FL 1-1130

NEW 3 AND 4 BEDROOM TAYLOR-HITT VI 3-1555

JO ANN PL., 7; 3-bedroom brick, attached garage; price drastically reduced.
MOELLENHOFF FL 2-4300

LEAWOOD, 923; charming 3-bedroom ranch type; low down payment; owner wants offer.
LEDERER, Realtor PA 1-0863

LIGGETT, 1352; 3-bedroom contemporary; $14,500. WO 1-4147.

OWNER TRANSFERRED; sturdy estate; 10159 Malbern Terrace; ranch home, 1-year-old; 3 twin bedrooms; 2 ceramic tile baths, ½ bath in basement; large living room, paneled family room and dining area; 2 fireplaces; electric kitchen; 2-car garage; make offer. TA 1-1703.

CREVE COEUR

ARROWHEAD ACRES
YOU HAVE SEEN THE REST, NOW SEE THE BEST. LOOK FOR ARMBRUSTER SIGNS:
OLIVE ST. RD., 1 MILE WEST OF LINDBERGH TO SCHULTE, THEN 1 MILE NORTH TO SUBDIVISION.
Display House, HE 2-3588
ARMBRUSTER
8940 St. Charles Rd. HA 7-0242

ONLY 2 LEFT
Country Squire Estates
OPEN DAILY UNTIL 5
Two-level, all brick; ¼-acre lots; sanitary sewers; 3 bedrooms, 1½ baths, built-in G.-E. kitchen, all paneled family room, king-size patio. $21,450.
North side of Olive St. road at Graeser road.
ROSENBLUM CONST. CO. HE 2-5762

DES PERES

SCENIC ACRE—LOVELY RANCH
24 Winslow lane, off Ballas rd. in Kirkwood School District; 2 years old, this privately built 6-room ranch has 2-car garage, open type basement. It's charm will win you! Call Hodapp, WO 1-3287.
BANK OF ST. LOUIS
R. E. SALES DEPT. GA 1-1850

EAST SIDE

FOR A HOME in East St. Louis, there is no one who will meet our terms. We have 40 homes from which you can choose. For people in the low income bracket. Act fast and get first choice. Call BR 1-0541 or UP 4-5165. Evenings call Dickens 4-3367.

NEW HOMES; $500 down for non-veterans, $300 down for veterans; 3 bedrooms, 5 closets, utility room, tile bath and kitchen. Call Mr. Andrews (reverse charges), UP 3-9414.

NEW 3-bedroom, modern; 17 minutes from St. Louis on bluff at Caseyville; small down payment and move in. DI 4-8060.

ASSUME LOAN; 3-bedroom home, small down payment, payments only $70. BR 1-8470.

ATTRACTIVE new homes; nothing down veterans; $600 down nonveterans. BR 1-8470.

3-BEDROOM homes in Granite City, from $1850 down. TR 6-6725

SUBURBAN PROP. FOR SALE 145

EAST SIDE

3 BEDROOMS; $250 down, G.I.; 15 minutes downtown. EX 7-4211.

NO MONEY DOWN to veterans; 3-bedroom homes. GL 2-5185.

ELLISVILLE

MAR-EL CT., excellent construction by builder occupant; 3 bedrooms, basement, gas heat, ¾ acre, $13,500. LA 7-2902.
DOERFLINGER YO 5-7676

PRICE slashed, $12,600; best construction, 3 bedrooms, full basement, gas heat, ¾ acre. LA 7-2902.
DOERFLINGER YO 5-7676

FENTON

LARGE 5 ROOMS
Crest dr., excellent condition, 2-bedrooms, full dining room, attached garage. $13,500.
SNELL REALTY CO.
VI 3-3758 Fenton Davis 6-0060

FERGUSON

WESTWOOD ACRES
All brick construction; downtown transportation at corner; large rooms; 11x14' kitchen; most convenient to schools and shopping center; priced from $15,450; 1-mile north of Famous Northland on W. Florissant to Kappel drive.
JA 1-1151 OPEN 6 TO 8.

SIX ROOMS—1 FLOOR
237 LOUISA; west of Florissant rd. at Randolph; has 3 bedrooms and full dining room, all on 1 floor; automatic heat; 2-car garage; situated on 70-ft. lot.
VACANT—ALWAYS OPEN
ONLY $12,950
STANLEY EPSTEIN & ASSOC. PA 1-8618 (Nights HE 2-8477)

NEED 7-ROOM HOME?
4 bedrooms, 1½ baths, playroom in basement, gas heat, only 2 years old, quick possession. Florissant road to Paul to 35 Godfry Lane.
LEAHY Ev2-4300

3 BEDROOMS—$12,500
Clay tile kitchen and bath; full basement; gas heat; lot 65x180; walking distance to shopping center; quiet street.
W. H. LERCH PA 5-8344

FERGUSON HILLS
6 BUCKEYE DR.
3-bedroom ranch, attached garage; newly decorated; reasonable.
REGENT PA 5-2823

HUTTON PL., 806; 3-bedroom ranch; fenced lot; 2 years old; priced right.
SCHAEFER CO., JA 2-3285

MUELLER, 341; 4 rooms, attached garage, aluminum storm sash, large screened porch; immediate possession.
See Our Photo Listings
VanZant
401 N. Florissant Rd. JA 1-1713
Office Open Sunday and Evenings

RANDOLPH, 249; 6-room brick, basement, gas heat, screened porch, fenced lot; bus at door, 4 blocks to school. BALL, JA 2-3300.

RISDON, 706; brick ranch, 6 large rooms, breezeway and garage. JA 1-4853, G. S. Co., FL 3-3000.

WEEKS, 6010; 3-room home, pine floors; lots of fruit trees and shade trees, nice yard. Office open evenings and Sunday.
ARMBRUSTER
8940 St. Charles rd. HA 7-0242

WHEN looking for real estate in Ferguson, call Graf & Case. In Ferguson since 1898. JA 1-0046.

TOP FHA, OWNER ANXIOUS; moving; 1FROST; 6-room RANCH JA 1-4309 STIFEL EV 3-7351

FLORISSANT

BUILDERS CLOSE-OUT
2 homes, in northwest county; will sell under FHA value; 3 bedrooms, 1½ baths, brick and frame; immediate possession; go out Highway 140, to Patterson rd., turn north to Humes La., west 1 block, to Shirlene dr. $1200 down; $87.97 per month, plus taxes and insurance. May trade.
MORTGAGE SYNDICATE, INC. PA 5-8447

TRADE YOUR HOME
1655 Clover Lane; new 3-bedroom brick, full basement; gas heat; 1½ baths; carports; concrete street and drive; will take your home for down payment.
GLEN RAMSEY HA 7-3134
3328 Woodson. Open Sun. & Eves.

Owner Wants Quick Sale
270 De Smet, Dr., $11,750 or offer, low down payment or assume 30-year FHA, $66 month, 3 bedrooms, gas heat, washer, dryer, wall-to-wall carpeting, fenced yard, 4 years old. JA 1-2346.

CASTELLO, 280; lovely modern 6-room brick, basement, fireplace, $13,600; try FHA $1800 down including closing. JA 1-2946, THOMAS EV 3-7325

OWNER transferred; 1½ year old, 3-bedroom brick ranch, 2 baths, dishwasher, disposal, carpeting, finished basement, fenced yard; under $20,000. 30 St. Edward lane. UN 4-6589.

ASSUME 4½% G.I. loan; 3-bedroom; carpeting; G.E. kitchen, 1½-ton air conditioner, 2 years old, $14,500. UN 4-6334.

PADDOCK HILLS; from $16,950; air-conditioned. TE 7-3390.

FRONTENAC

Burton Duenke Building Co. Presents
Better Homes & Gardens 1957 IDEA HOUSE
IN BEAUTIFUL HARWOOD HILLS
3 bedrooms, 2 baths, family room, screened porch. Other plans, 3 to 5 bedrooms, 1½ to 3 baths, Ranch or 2 level on Bopp rd., 1.7 miles south of Clayton rd. Open 10 a.m. to 8 p.m., Sat. to 6 p.m.
SUBURBAN YO 6-3717
If No Answer, YO 5-8412

GLENDALE

VACANT
825 BROWNELL
3 blocks north of Lockwood on Sappington; 18" stone, 13" brick walls; large rooms; sturdy, large back porch; aluminum storm sash; new gas furnace; hot water heater; also gas service heater and incinerator. Very close to all schools and transportation.
A. J. MEYER & CO.
REALTOR PR 6-5321

TRI-LEVEL brick and frame; large loan available on this nearly-new 3-bedroom, 1½-baths home; spacious family room, modern Geneva kitchen, screened porch; choice location.
CHECK WITH
Chomeau & Engelland
Open 8 a.m. to 9 p.m.
121 W. ADAMS YO 5-0770

Luxury Ranch Under $28,000
Brick; 3 big bedrooms; 1½ tile baths; fireplace; rathskeller; 2-car garage.
MAKE OFFER
MI 7-2555 Carter MI 7-2555

PARKLAND HILLS
Glendale's Finest—Ready Soon
CASSILLY BUILDOR VE 2-2710

801 Alexandria; immediate possession on this lovely 2-bedroom home; full dining room; basement; large glass porch; gas heat; near bus, school.
SUBURBAN YO 6-3717
If no answer, YO 5-8412

FREDERICK LANE, 65; 1½-story brick; tile kitchen, 2 tile baths, 4 bedrooms, screened porch, enclosed breezeway, gas heat; 2-car attached garage; basement; activity room; lot 90x157, with lovely trees, and shrubs; vacant; to inspect call KAMP, MA 1-4221, YO 5-7478.

6-ROOM RANCH, $18,250; convenient to school and bus.
LOUIS C. PERRY WO 2-6266

HANLEY HILLS

7712 UNDERHILL DR.
Modern 5-room; tile kitchen and bath; gas hot-air heat; lot 50x150. Admission by appointment.
HILMER-DUTTON JE 3-7460

HAZELWOOD

BELLAIRE ACRES
$350 down
G.I. 4½% 30-Yr. Loan
ALSO 25 YR. CONVENTIONAL LOAN $1500 DOWN
STYLE AND QUALITY
3 bedrooms, 1½ baths, carport, full basement, gas heat, birch panel walls; fully sodded lots; plus 36 outstanding features. One mile east of Lindbergh on Highway 66 to Graham rd., 2 blocks south to Letty, 3 blocks east to Bellaire Acres.
OPEN DAILY TILL DARK
BELLAIRE REALTY CO.
JA 2-0200 HE 2-3440

See
LAUPHER ACRES
BEFORE YOU BUY
Open 9 to 9
Salesman on Duty
3 BEDROOMS
1½ CLAY TILE BATHS
TREES AND SHRUBS
FULLY SODDED
Low Down Payment on G.I. or Conventional for Qualified Buyers
ONLY 4 LEFT
Brown rd. to Airport rd., east to Graham rd., north to Latty ave.
ARMBRUSTER
8940 St. Charles Rd. HA 7-0242

SUBURBAN PROP. FOR SALE 145

HAZELWOOD

HAZELWOOD CT., 10; acres from Lincoln-Mercury; 3-bedroom brick ranch, try FHA, or consider trade.
WEAVER VE 2-2231, FL 2-0988

FROSTVIEW LANE
QUALITY homes ECONOMY priced. New 3-bedroom; full basement; 2 blocks to bus, schools, shopping center; concrete streets. Priced from $13,625. Graham rd. to Latty av., second street east. EV 2-7278. Builder.

JENNINGS

SPARKLING NEW $13,950
3 bedrooms; big tile kitchen, hip roof with overhang, concrete drive and basement; close to Northland. Public Service bus 1½ blocks. (S-25). Call Lott or Hunt.
TEC Ev 2-9550

$1300 DOWN FHA
5-room brick; tile, gas furnace, garage, fenced. 5329 College.
JAY REALTY EV 5-1822

OCTAVIA, 83xx; 6-room home with income; stoker; try offer.
EV 2-9123 FEDERAL EV 3-7217

9258 HALLS FERRY RD.
Lovely 5-room brick, like new; attached garage; gas heat; fenced yard; just north of Baden Circle. Open 6 to 8 p.m. Wednesday and Thursday.
STATLER, UN 4-4985, TE 7-3423

KIRKWOOD

WANT QUICK SALE?
GET THE TOP PRICE IN THE SHORTEST POSSIBLE TIME—CALL
STIFEL CO.
PA 1-6000

BY OWNER
132 MANLYN; 1½-story brick; 3 bedrooms, 2 baths, unit air-conditioned, gas heat, 10x20 screened porch; brick patio with fireplace; lighted asphalt badminton court, Tillman school district. YO 5-5626.

Completely Redecorated
825 N. Geyer; 4-bedroom, 1½-story frame, large screened porch, full basement; 1 block Keysor school; gas heat.
SUBURBAN YO 6-3717
If No Answer Call YO 5-8412

ONLY $14,950
Buys this all modern 3-bedroom ranch home, only 6 years old, on large lot, with beautiful shade trees. FHA appraised. 460 S. Clay.
FISCHER & FRICHTEL HA 7-8640

3-BEDROOM RANCH
ON ½ ACRE LOT
1539 Friar Lane; beautiful setting. Price reduced to $18,750.00.
Bayer Rickoff PA 5-0440

WESTCHESTER
707 Cherry; modern 3-bedroom ranch, attached garage, ample storage; new schools. By owner, $15,300. TA 1-8808.

BY OWNER—31 SWEETBRIAR
One-year-old colonial; 3 bedrooms, 1½ baths; $23,500. TA 1-6795.

SURE OF SELLING CALL YO 6-3900 KENT MI 7-3900

ARMSTRONG, 9; owner-built white brick ranch; 3 bedrooms, 1½ baths; rathskeller.
Laura McCarthy, Inc. PA 5-5100

BARBERRY LANE, 22; 7-room colonial, 3 large bedrooms, paneled den, raised hearth fireplace; near public and St. Gerard schools and bus; $20,750. YO 5-0319, TA 1-9406.

BIG BEND, 1719 W.; 4-room apartment, first floor; 3-room apartment, second floor; $13,950.
PAUL COLLOPY, REALTORS 1019 N. Kirkwood Rd. YO 6-0570

COUCH, 422; close to school, churches, shopping, spic and span, all white, 6 sizable rooms, 3 bedrooms, fireplace, full basement, gas heat, screened porch, lot 75x175, shade trees; $2350 down, 4½% 25-year loan. TA 2-9022.

GILBERT, 220; new listing; best price; well planned 2-bedroom home; full basement with study; excellent yard.
JOHN R. GREENE YO 5-1212

407 Julian
Lovely 3-bedroom brick with 2 bedrooms down; large rooms, fireplace; price reduced.
Ira E. Berry
PA 5-6166 YO 5-3030

LINDBERGH, 1520 S.; 3-bedroom home, modern, large yard, business privilege. Owner, TA 1-7593.

1001 ROSE HILL
STONE RANCH
Custom-built 3-bedroom, 2-bath stone ranch, almost new, over 27,000 sq. ft. of living area; paneled den, electric kitchen, rathskeller, 2-car garage, 2 patios; convenient to schools.
CHECK WITH
Chomeau & Engelland
Open 8 a.m. to 9 p.m.
121 W. ADAMS YO 5-0770

W. BIG BEND, 1774; attractive 3-bedroom ranch; acre lot overlooking scenic valley; near Granite School; Greenbriar Country Club. BAYGENTS CO. YO 5-0800

WILTON, 1324 S. New 3-bedrooms, 2 baths, dining room, den, gas heat, $39,950. CH 1-1386.

CHOOSE YOUR LOT; exterior and interior; 8 rooms, $23,750 up. Greenbriar Hills. YO 6-4486.

EMIL A. FUEHNER for Kirkwood and county property. YO 5-3875.

COMPLETE real estate service. H. A. SCHULENBURG, YO 5-4424

$19,900; 142 WOODRIDGE; 3 bedroom ranch, Fletcher, YO 5-1162

LADUE

ASTOUNDING LOW PRICE!
For a Custom Quality House Developed the way you should have it—WITH EVERY POSSIBLE ELEMENT FOR LUXURIOUS LIVING BUILT RIGHT INTO PLACE—on ½-acre lot.
WHY COMPROMISE for an ordinary subdivision house at a higher price.
See a furnished house day and night at
CRABAPPLE COURT
Entrance to Court 1000 ft. west of Dielman Rd., 1000 ft. north of Old Bon Homme Rd.
WY 3-2006 WY 3-5160

2-STORY COLONIAL
This new spacious home on an acre lot contains 4 bedrooms; 2½ baths; large dining room; paneled den with fireplace; all electric built-in kitchen; utility room off of breakfast room; full basement; 2-car garage; air-conditioned. See Colonial Hills Drive off west side of Spoede Rd., ¾ mile north of Ladue Rd.
McKELVEY BUILDERS
WY 3-6055 HE 2-4298

TANGLEWOOD
755 LOUWEN DR.
PRICE, $33,900
3 bedrooms, 2 baths, den
AIR-CONDITIONED
EXCELLENT FINANCING
IMMEDIATE POSSESSION
DOLAN CO.
VO 3-2610 Realtors 8011 Maryland

Lovely Suburban Home
Gracious Williamsburg colonial; 5 bedrooms; 3 full baths; powder room; large screened porches; spacious and livable; 1½ acres; trees and planting; convenient to private and public schools.
R. F. ANDERSON, Rltrs.
7818 FORSYTH BL. PA 1-0121

RICE-STIX
TREASURER RELOCATING
3-bedroom brick ranch, ½ acre; other plus values; $31,000. Gladstone, 8 Blackpool lane. WY 3-6905.

BEACON HILL, 9; reasonably priced ranch-type with large rooms, TV room, 2 bedrooms, bath, full basement; 1 plus acres with fine view.
RALPH F. PIPER, Inc. PA 5-6700

DEER CREEK WOODS, 15; attractive brick colonial on wooded lot; 4 bedrooms, 2 baths (master bedroom 1st), den; ground level family room; gas heat.
Laura McCarthy, Inc. PA 5-5100

18 FOXBORO
COLONIAL; 4 BEDROOM, 2½ BATHS, MAIDS ROOM AND BATH, LIVING ROOM, DINING ROOM, SCREENED AND GLASSED IN PORCH, ANNUNCIATA PARISH, NEAR CONWAY GRADE AND LADUE HIGH SCHOOLS.
ELEANOR V. BLASE PA 5-4100

SPOEDE LANE, 10; 2-bedroom brick ranch; 1½ acres.
GLADYS MANION PA 1-4755

RANCH; living dining combination; knotty pine kitchen and den; 2 bedrooms; 1 bath; lot 187 ft. deep; close to schools and transportation; immediate possession; $20,000. PA 1-9401.

4 W. GEYER LANE; master bedroom and bath plus den on 1st; 2 bedrooms and bath on 2nd; lovely garden and patio. PA 5-2771.
MARGARET CARADINE WRIGHT

WARSON Square; new 3-bedroom ranch. M. C. Const., WY 3-6754.

LEMAY

FIRST TIME ADVERTISED
747 ERSKINE; 4 rooms and lovely heated den; clay tile bath and kitchen; gas heat; garage; priced below $12,000; immediate possession.
Forder Schliebe TW 1-2302

3-BEDROOM RANCH
640 Buckley rd.; 3 large rooms with tile bath, kitchen, gas heat, on beautiful lot.
L. K. WOOD RLTY. PR 3-1929

CLYDE, 9812; 5 rooms; combination storm sash; attached 2-car garage; conveniently located.
STANN RLTY GA 1-1016

FELTON, 230 W.; 3 bedrooms, modern; income from apartment, too. MERCURY, WO 2-8204.

GRAND, 8705 S.; out-of-town owner; redecorated. Must sell.
PUNO FL 3-3334

SUBURBAN PROP. FOR SALE 145

LEMAY

HIGHWAY, 141; ranch home, 2-3 bedroom, utility room, 2-car garage, automatic heat, on ¼ acre. TARTER & CO. VE 2-3700

LYNN, 9657; nice 4-room frame, 2-car garage.
GEORGE MAYER R.E.
3539 Arsenal PR 2-0582

HUMMER COURT, 535; 5-room bungalow; garage; oil heat.
MOELLENHOFF FL 2-4300

VON TALGE RD., 1 block off Highway 61-67, 4 rooms (2 bedrooms), enclosed sunporch, attached garage, bath, hardwood floors.
GEORGE MAYER R.E.
3539 Arsenal PR 2-0582

3-BEDROOM RANCH, 3 years old; 1 acre; fruit trees, shrubs, large attached garage; county water, school busses; must sell, price $18,500. VE 2-0408.

4-ROOM brick ranch type bungalow; rathskeller; carport; school bus at door; churches close; on New Baumgardner rd. Owner; IV [illegible] 2 p.m.-7 p.m.

Whether you want a 2-3 bedroom home, call us; we have them.
TARTER & CO. VE 2-3700

ONLY $6950 for 3 rooms on 100x150 lot; a buy.
GOEKE & CO. FL 3-7117

Call Chas. Schmid for bungalows.
[illegible]-Schmid 722 Chestnut

MAPLEWOOD

WEAVER, 7763; 5 rooms, basement, gas heat, vacant, $500 down; may trade.
WEAVER, VE 2-2231 WO 2-2534

2-FAMILY dwelling, income; modernized. See owner. Priced right. [illegible] VI 3-3216.

NORMANDY

7019 CLAREMORE DR.
(1 block east of 2800 Lucas-Hunt) 5-room modern bungalow, wall-to-wall carpet, gas heat, basement garage; A-1 condition. Owner. $14,750. Open EV 2-5528.

DONALD, 6736; 7 rooms, modern brick, 4 bedrooms, 2 baths. Schuetz, MA 1-4404.

GRADALE, 7438; full 5-room brick ranch; reduced to $14,500. Vacant. Open. Trade. WY 1-3246.

WOODSTOCK, 7711; 2-year-old brick, 3 bedrooms, gas heat.
JAY REALTY, EV 5-1522

OLIVETTE

INDIAN MEADOWS
9500 Olive Street rd.; brand new brick ranches, starting from $20,-250; open daily until dark; subdivision, WY 3-4241.
KAISER-GLICK, INC.

OVERLAND

FHA APPROVED
2-BEDROOM BRICK
$11,750
9015 SHERLAND (just north of [illegible]land, at Charlack); has BIG rooms; hardwood floors; GAS heat. Situated on a quiet, home-like street—with no through traffic—yet convenient to everything.
VACANT—Always OPEN
STANLEY EPSTEIN & ASSOC.
PA 1-8618 (Nights PA 1-8591)

$10,950
[illegible] Quiet lane; 2-bedroom brick; 50-ft. lot, corner Baltimore. This is what you have been waiting for. Owner moving California, price slashed down to rock bottom. His $10,000 G.I. 4% loan paid down to $7500. Assume and save financing expense at lowest possible interest. His loss, your gain.
Gordon Bennett Agency
[illegible] Wells, Wellston EV 2-4939

PRICE REDUCED
On this lovely like-new 3-bedroom [illegible] home with finished recreation room, large screened back porch, 2 wood-burning fireplaces, [illegible] baths, garage. Owner says sell and will show afternoons and evenings. 10301 PINEVIEW CT.
Bruce Campbell HA 8-6400

FHA $900 DOWN
[illegible] Meadowview; unique 5-room asbestos; large garage, storm sash; clay tile kitchen and bath; [illegible] yard, barbecue pit; good possession; owner anxious.
Gerald Fassel HA 7-4101
HA 7-3475 Home, JA 2-3959

TRY $500 DOWN
5 rooms, basement, automatic heat, large lot, several trees, side drive; $7950.
Office Open EVES., SAT., SUN.
RELIANCE Realtors EV 5-2550

TRY FHA $300 DOWN
9601 Holtwood; 4 rooms, plus sunroom; basement; gas heat; 2-car garage; 1 block to All Souls; low taxes; only $9950.
J. W. WOOD
HA 7-4232 VE 2-2892

CLOSE TO SCHOOLS
5-room brick, basement, gas heat, garage, enclosed sunporch. Try [illegible] down FHA.
Office Open EVES., SAT., SUN.
RELIANCE Realtors EV 5-2550

FHA APPROVED—$600 DOWN
10720 Driver; 5-room asbestos; full basement and garage; fenced yard.
ST. JOHNS CO. HA 7-8200

OPEN SUN. & MON. 2-5
TENNYSON, 9631; nice 4-room brick; 2 blocks All Souls church. [illegible] McNULTY Rltr. HA 7-3500

BROWN RD., 1943; lovely 3-bedroom ranch; double garage; spacious lot; owner wants quick sale. Call for appointment.
Glasgow Village Dev. Corp.
[illegible]-8410 PE 1-1335

[illegible] LANE, 9620; attractive 6-room bungalow, attached garage, knotty pine family room, overlooking nice patio, barbecue pit, [illegible] brick wall flower bed, well landscaped corner lot, priced to sell. Owner leaving city.
Mock-Phillips
8821 ST. CHARLES HA 7-4403

WALLIS, 2407; 4 rooms, tile bath, basement, oil furnace; price reduced.
Edward Gocke Real Estate Co.
[illegible] Woodson rd. HA 8-1824

PAGEDALE

6 ROOMS, 2 BATHS
OPEN 2 TO 5
1526 Bradford; very attractive [illegible]; large rooms, full basement, gas heat, many large closets, storm sash, wall-to-wall carpeting; ½ block to Page bus. JA 1-8391.
WM. W. BROWN PA 6-0500

RUDDY, 72xx; 5-room brick, clay tiled, redecorated, knotty pine basement; cedar lined closets; beautifully shrubbed; cornices and many extras, $13,750. Call Lott or Hunt, EV 2-9550.
TEC EV 2-9550

PASADENA

HUNTINGTON, 7405; English-type, 3 bedrooms; 1½ baths; rathskeller; close to school; must sell immediately.

RICHMOND HEIGHTS

WANT TO SELL?
We have qualified buyers for clean houses and flats; full-time salesmen can give you your estimated sales price with no obligation.
BANK OF ST. LOUIS
R. E. SALES DEPT., GA 1-1850

UNDER $15,000
8-room, 2 bath residence. Ideal for large family or possible 2-family. Convenient to transportation. St. Luke's school.
BAYER-RICKHOFF PA 5-0440

BRAND NEW BEAUTY
3-bedroom near Clayton; 1082 Linden; open daily, Thurs. until 9.

COMMODORE, 1022; 5-6 brick, 2-family, gas heat; 2-car garage. CITY & COUNTY RLTY MI 5-5668

TERRACE, 1130; new colonial; 5-5 duplex; garages. FL 2-5811.

8 ROOMS, 2 BATHS, $14,500! [illegible] Wise. If you want space and convenient location, see this! New oil furnace; 2-car garage; corner lot; private entrance to 4 rooms and bath upstairs; new expressway 3 blocks. Call Hodapp, WO 1-3287.
BANK OF ST. LOUIS
R. E. SALES DEPT. GA 1-1850

ROCK HILL

BUILDER REDUCES PRICE
$1000
ON THIS NEW 3-bedroom buff brick; 80x135 ft. lot; basement is tiled and partitioned, 1½ baths, gas heat, custom built electric stove, tile bath and kitchen, 2 huge 9-pane picture windows. We are ready to deal NOW.
See 1031 N. Rock Hill Rd.
OPEN 5 P.M. TO DARK
RESULTS, INC. ST 1-1394

SALE BY OWNER
$700 DOWN, $80 PER MONTH
FHA LOAN ESTABLISHED
6 rooms, 1000 sq. ft., many extras. 326 Madison; large yard, modern kitchen, breakfast bar. Immediate possession. VO 1-6228.

THIS IS IT!
4% FINANCING
3-bedroom brick; living room, dining L, tile bath; gas heat; large wooded lot; school, bus, 1 block.
VERNON LAUX HU 1-2828

WILL CUSTOM BUILD
3-BEDROOM BRICK—$16,500.
[illegible] Des Peres; 2 beautiful lots.
MERIDIAN CONST. CO. PA 7-2009

LEONARD DR., 901; immediate possession, owner transferred; beautiful matt brick bungalow, 3 bedrooms, attached garage; FHA $1200 down. Runyon Rlty., WO [illegible]-4278.

[illegible]DAY, 10xx; 2 bedrooms and den; ¼ acre lot, terrific.
MERCURY WO 2-8204

ST. ANN

3 BEDROOMS, $550 down; nice home, large kitchen, basement, [illegible] heat, 3418 St. Ignatius.
[illegible] REALTORS HA 7-1485

[illegible] 34, 4028; 5-room brick home, only $13,500; can assume $10,000 5% FHA loan; gas heat, full basement, garage; immediate possession; can be seen any evening after 5.
ASSOCIATED BUILDER
[illegible]-4500 HA 9-0419

SUBURBAN PROP. FOR SALE 145

ST. ANN

THIS COULD BE IT
14 St. Theresa; 5 nice size rooms, full basement with basement garage, automatic heat, close to schools, shopping and bus. A1 shape. Priced at only $10,950.
4036 Wright av.; where else can you get so much for so little? 5 rooms, breezeway, garage, full basement, ½ acre lot for only $13,950. P.S.: It's almost new.
ARMBRUSTER
Office Open Eve. and Sunday.
8940 St. Charles rd. HA 7-0242

ATTRACTIVE 4 BEDROOMS
xx68 Wright; choice location. Near schools and transportation. MUST SELL. Room for 8 kids.
CHARLES F.
VATTEROTT
10471 St. Charles Road HA 7-7920

ST. JOHN

FOUR BEDROOMS
$15,500—VACANT
2727 Hanley road; exceptionally well-built 13" wall brick residence; very modern bath and a half; large inclosed sunroom; 2-car garage with large work shop; assume new $10,000 loan; real opportunity for large family.
CUMMINGS HA 7-4770

SAVE MONEY
xx06 Mavis Place; assume loan; 5-room brick; basement garage; tile bath and kitchen; $10,000 loan; $76 per month; $12,500.
CHARLES F.
VATTEROTT
10471 St. Charles Road HA 7-7920

7-ROOM BRICK
Knotty pine paneling upstairs, gas heat, 2 full baths, well landscaped; other extras; $17,995. 8653 Belhaven. HA 9-1992.

OWNER LEAVING TOWN
2½-year-old 3-bedroom brick, $14,-500; garage, large lot. Assume loan. Near school. HA 9-2028.

CHARLACK, 3547; very nice 5-room brick, tile bath, kitchen, automatic heat; will try $800 down; see today; owner leaving city.
Mock-Phillips
8821 ST. CHARLES HA 7-4403

3629 Patrice; Open; Trade
3 bedrooms, living room, dining, large kitchen, unfinished upstairs; full basement, automatic heat. $18,950. PA 1-3123.

HANLEY; 7-room brick; 2 tile baths; basement; gas heat; garage; vacant; bus ¼ block. HA 7-2970.

SAPPINGTON

Quality loaded 2-bedroom brick with 2-car attached garage; beautiful setting on ½-acre tree-filled lot in choice area, $28,900. FL 1-5470.
Doering Realtors HU 1-3535

LARKSPUR, 10910; 4 years old; 3-bedroom ranch in excellent condition; lot 145x170; enclosed breezeway; immediate possession.
SUBURBAN YO 6-3717
If no answer, YO 5-8412

TOWN AND COUNTRY

24 ONE-ACRE LOTS; improved; some level, all wooded, for 2-level houses, some with possible lake sites; 300 ft. deep. Owner, HE 2-8153 or WY 1-6874.

UNIVERSITY CITY

OPEN SUN. 1 to 6
New 5-5 and 6-6 2-family flats; 7700 Wild Plum Lane, 5 blocks north of Delmar, 1 block west of North and South; large rooms; all new residential neighborhood; Blackberry school, shopping and transportation nearby; built the famous Duke quality way.
WE HAVE TENANTS AVAILABLE
RALPH S. DUKE
PA 1-1310 PA 1-7346

JUST YOU 2—? ?
Here's a BRAND-NEW 4-room brick home built and designed for two people for only $12,950.
Large rooms (plenty of closets), TILE kitchen and bath; plaster walls; GAS heat; full basement.
See 6840 PLYMOUTH
Always OPEN
STANLEY EPSTEIN & ASSOC.
PA 1-8618 (Nights PA 7-9129)

NEVER BEFORE
Have we been able to offer such a sensational buy. Fine brick residence; 7 rooms; gas heat; beautiful lot; ½ block to Jackson Park School and Christ the King; phone today.
BAYER-RICKHOFF PA 5-0440

4-BEDROOM—BY OWNER
7134 Princeton; completely modernized; new gas heat; air-conditioned; panel den; 1st floor bath; screen porch; 2-car garage; rathskeller; cedar storage. PA 7-6949

LOOK—$695—DOWN
2-bedroom bungalow; decorated. 1211 WESTOVER AV. (VACANT) (Go in; open day and night.) PA 5-8250 WY 3-6988 WO 1-1599

ASSUME $11,000 LOAN
82xx Appleton; 6 rooms, Boone school, garage.
SYDNEY JACOBS VO 3-8600

BERICK DR., 732; duplex 5-5, extra large rooms. Quick sale. Owner transferred. WY 1-2941.

6858 Corbitt; new 3-bedroom brick ready for occupancy; $15,500, try offer.
HORN RLTRS. PL 2-0948

6930 DARTMOUTH AVE.
Beautiful 3-bedroom brick residence; large living room and fireplace; full-size dining room; sunroom and sunporch; Youngstown kitchen, garbage disposal. This home priced to sell, so do not miss this opportunity. Owner must leave city within 30 days. Immediate possession. Open evenings from 7 to 9 and Sun. from 1 to 5 p.m.
VAINIKOS
PA 1-7767 or VO 3-4530

GLENSIDE LANE, 1149; 6-room brick; 3 bedrooms, basement; 1½ years old; excellent financing.
MANDEL-HAFFNER EV 1-1280

7114 KINGSBURY
Our Lady of Lourdes Parish; 4 blocks from Flynn Park School; 4 bedrooms; beautiful rathskeller; excellent condition. Call SH 1-7644.
Mercantile Trust Co.
Real Estate Dept., CE 1-3500

MIDLAND, 629; beautiful 4-bedroom, 2½ baths; immediate possession; all electric kitchen; owner. PA 1-4460.

NORTH & SOUTH, 1235; 4-4 two-family; large lot; near stores and bus; just listed.
P. D. HUFFORD PA 5-6692

ORCHARD, 8306; 2-bedroom brick, garage, leaving town, assume G.I. loan, Mr. Blinder. PA 7-0818.

SHAFTSBURY, 73xx; beautiful 3 bedrooms, 1½ baths, side drive, rathskeller, attached garage.
Ruby Kicherer PA 5-3267

VERNON, 67xx; 3-bedroom modern frame ranch home; gas heat; vacant; only $11,000.
HAHN-LIPPELMAN FL 3-7670

FLAT; 6 and 6; 1 block from school, tile bath, gas heat, 2 vacancies, 12 years old, sell or trade.
RUBY KICHERER
PA 5-3267 6227 Delmar

4-BEDROOM house, vacant, good neighborhood; 4¼% on first deed; excellent terms, new low price, owner ill. Write P.O. Box CC, Richmond Heights 17, Mo.

DON'T MISS THIS BUY; 8040 Teasdale; 3-bedroom, 2½ baths; call;
D. R. B. Realtors ST 1-1314

DE LUXE, new, 2-family; open. 7274 Dartmouth, Darr, WO 1-7884

VELDA VILLAGE

GARY, 3027; 1 floor, 3 bedrooms (1 master), plenty closets; clay tile kitchen, bath; marble sills; basement; owner, EV 3-8319.

VINITA PARK

$750 DOWN—FHA
8351 Monroe; 5-room brick, 50x160 lot, just decorated; St. Rita's parish; ½ block to transportation.
MITCHELL REAL ESTATE
PA 1-3398; Eve. PR 2-1137

$495 DOWN—VACANT
8341 Garfield; 4 rooms; completely remodeled; large lot.
MI 5-5859 Harris MA 1-3868

GULF DR., 17xx; strictly modern 3-bedroom ranch, 3 years old, carpeted, Daniel Boone & St. Rita schools.
Ruby Kicherer PA 5-3267

WEBSTER GROVES

OWNER LEAVING TOWN
MUST SELL
5-room residence in real good shape; also large glassed porch in front; lot fronts on 2 streets; full basement; oil hot-air heat. 37 E. BIG BEND.
DOLAN CO.
MI 5-2610 Rltrs. 6401 Manchester

NEW LISTING
Spacious white brick colonial on large wooded lot; 4 large bedrooms, 3 baths, full basement, new gas furnace; 2-car garage.
CHECK WITH
Chomeau & Engelland
Open 8 a.m. to 9 p.m.
121 W. ADAMS YO 5-0770

Attention Executives
3-bedrooms, 2½ baths; luxury 7-room brick and stone ranch; 20-ft. kitchen; dishwasher, disposal; big family room; 2-car garage; 1 block public school. Owner leaving city and wants offer.
Laurene Davis WO 1-2200

FOR WEBSTER GROVES PROPERTY CALL WEBSTER GROVES TRUST CO., Realtors. WO 1-2400.

SUBURBAN PROP. FOR SALE 145

WEBSTER GROVES

EXECUTIVE WITH A growing family will like this: 3 large bedrooms; 3 full baths; modern kitchen; decorated rathskellar; 2 half baths; 2-car garage; large fully landscaped lot. Patio, barbecue pit. Home in excellent condition.
VON HOFFMAN RLTY JE 5-1210

OPEN 12-5
1477 CROSSBROOK
4-bedroom, 2-bath, air-conditioned redwood on ½ acre; gas heat, built-in kitchen.
SUBURBAN YO 6-3717
If no answer, YO 5-8412

CAPE COD
Pretty 4-bedroom, 2-bath brick; lovely area. Vacant.
John W. Feldwisch WO 1-0811

LARK HILL, 360; vacant; FHA appraised; 3-bedroom brick ranch, spacious throughout, twin-size bedrooms, tile kitchen and bath, glassed rear porch; fenced yard; gas heat; near school; key in office, see anytime. WO 2-0456.
ANN NOONAN, WO 2-8040

OAKS CT., 528; spacious; 3 bedrooms; near bus; Mary Queen of Peace and Bristol Schools.
A. F. RENJE WO 1-8190

KENILWORTH, 130; 3-bedroom modern home, lovely kitchen; lot 100x140; owner transferred; priced to sell. J. W. KERR R. E. CO., 4737 Natural Bridge, EV 3-2586 or EV 1-9645.

OAKWOOD, 645; 7 rooms, 1½ baths; nice lot; TV room; disposal. TREMBLEY R. E. CO., WO. 1-0308

1137 SELMA; 6-ROOM BRICK
FIRST NATIONAL REALTORS
J.W. Ward WO 2-3881 J.W. Wenom

SUMMIT, 1012; 4-bedroom home, lot 70x150, gas heat, trees, shrubs lawn, near bus and school, priced around $11,500, owner.

TUXEDO, 782; price reduced for quick sale; excellent buy. Spacious 4-bedroom Dutch colonial. Express bus and school. YO 7-4659.
ANN NOONAN WO 2-8040

NEW 3-bedroom ranch; choice site. Call
TOM WILLIAMS PL 2-8500

WELLSTON

$495 DOWN—VACANT
6141 Plymouth; 4-room brick; newly decorated; easy terms.
MI 5-5859 Harris MA 1-3868

MOUNT, 6519; 4 nice rooms and bath, tile floors, plaster walls, full basement, 2-car garage; nice lot; close to everything; nice clean house. Office open evenings and Sunday.
ARMBRUSTER
8940 St. Charles rd. HA 7-0242

5-ROOM house, automatic gas heat, wall to wall linoleum, newly decorated; 2-car garage; by owner, EV 1-3370, MI 5-5433.

ACREAGE

457' Frontage on Page
L. Industrial-Commercial
3 ACRES (126,000 SQ. FT.); NORTH SIDE PAGE, JUST WEST OF NORTH AND SOUTH RD.; HIGH TRAFFIC COUNT, EXCELLENT COMMERCIAL SITE; FOR LONG TERM LEASE, SALE OR MAY BUILD FOR SUITABLE TENANT.
Solon Gershman Rltrs. PA 5-9300

475' Frontage on Page
Light Industrial, Commercial
3 ACRES (126,000 SQ. FT.) SOUTH SIDE PAGE JUST WEST OF NORTH-SOUTH RD. HIGH TRAFFIC COUNT. EXCELLENT COMMERCIAL SITE; FOR LONG TERM LEASE, SALE, OR MAY BUILD FOR SUITABLE TENANT.
Solon Gershman Rltrs. PA 5-9300

WANTED
Builder desires large or small tract of ground in south St. Louis area; sanitary sewers must be available. LA 7-6427.

17 ACRES, NEAR EVERYTHING
Partially developed acreage, ripe for subdivision. Will sell or cooperate with builder or developer. Lot survey completed and ready for recording partial plot. On Bellefontaine near Chambers.
CREST PA 1-3123

4 ACRES, Butler Hill rd., 1 mile west of Highway 21.
Commercial; 7 acres on Highway 21, 4 miles south of Lindbergh.
Gravois Rltrs. HU 1-1350

32 ACRES, Highway 40; 2 outbuildings plus 4-room bungalow, now used as private rod and gun club; ideal location.
O'BRIEN CO 1-2706

3 ACRES, Crestwood; gently rolling; good frontage for 6 lots; sewers and electric in; other improvements adjoining. ST 1-9488.

NEEDED; we need subdivision ground. Murphy, HA 8-8505.

6¼ ACRES; 435 Forder rd.; turn right at Telegraph rd.

HIGHWAY 21, 12 miles out; 1 acre, $1250. VI 3-4810.

HOUSES FOR SALE 146

NORTH

SMALL DOWN PAYMENT
VACANT
4515 Pope; 6 large rooms; full bath; gas heat; payments like rent.
B & L PA 5-5255 Eves. WY 3-0450

$500 DOWN
2011 N. THIRTEENTH; nice 3-room cottage, vacant, open.
NORTHSIDE REALTY
EV 3-0600 EV 1-3406

1923 E. WARNE
ALWAYS OPEN
REAL BARGAIN, MUST SELL
5-Room Brick, Bath, Oil Furnace 2-Car Garage, Near Park, Terms
WHYMAN GA 1-6627 PA 1-2139

NORTHWEST

MUST SELL
4950 HARNEY; 4-room; one owner brick bungalow in excellent condition; tile kitchen and bath; storm sash; fenced yard. For details dial WY 1-2580.
Mercantile Trust Co.
Real Estate Dept. CE 1-3500

NICE 3-BEDROOM BRICK
Block to Schools and Churches
5349 N. Kingshighway; bungalow, 6 rooms, hardwood floors, automatic hot-water heat; nice deep lot; 2-car brick garage; all in good condition; bus in front; very low price. BURGHOFF, CH 1-1478.

HARD TO BELIEVE, ONLY $9500
5516 Thrush; 4 lovely rooms and sunporch, full basement, automatic heat, all large rooms; brick garage; extra lot. Schools, bus 1 block. Will trade.
Bruce Campbell HA 8-6400

$600 DOWN FHA
Walnut Park; 4-room brick; basement; gas heat; fenced yard; 3 finished rooms in basement.
Office Open EVES., SAT., SUN.
RELIANCE Realtors EV 5-2550

$500 DOWN
8507 Gilmore; 2-bedroom ranch; tile kitchen and bath; gas heat; disposal; only 5 years old; vacant.
KANEFIELD-YOFFIE PA 1-8044

ANDERSON, 4475; 5-room brick; 1-year old. EV 1-0569.

DAVISON, 4964, Walnut Park; $5950; 4 rooms, 2-car garage; well shrubbed lot; Public Service bus, school, shopping, ½ block. Call LOTT or HUNT.
TEC EV 2-9550

5250 Genevieve—Vacant
$790 Down; No Closing Costs
Just painted; furnace. MA 1-0088

ROBIN, 5001; attractive 5-room brick; gas heat, tile bath; corner lot; bus 2 blocks.
LEAHY Ev 2-4300

WALNUT PARK, 4960 Claxton; 6-room aluminum siding; large lot; gas heat.
STOCK & SON EV 3-4411
Office Open Evening and Sunday

6-ROOM brick; vitrolite kitchen and bath; gas heat; price reduced. B. F. Voss Realtors, EV 5-1095

SOUTH

4-Bedroom Brick Ranch
7 large rooms plus family room. 2 acres beautiful setting. 3-car garage. Stone fireplace; ideal for doctor. Expandable upstairs. Can be commercial.
HARVEY
VATTEROTT
9111 GRAVOIS PL 2-8234

6 ROOMS AND HALL
For less than $10,000. Brick and has a new gas furnace, aluminum screen and storm sash. Home is real clean and in good repair. 2235 ALBERTA.
DOLAN CO.
MI 5-2610 Rltrs. 6401 Manchester

3-BEDROOM BRICK
233 Heman Dr. (Green Meadows off 200 Union rd.); 1 year old; large corner lot; priced at $17,500; assume $13,600 G.I. loan, $96 month.
A. L. LIND, INC. FL 2-6470
5210 Chippewa

EIGHT-ROOM BRICK
6021 JUNIATA; garage; gas heat; many extras. Call to see.
SONTAG-KENSTAN
PA 7-1082 Eves. TW 2-1535

LOVELY BRICK FAMILY HOME
5537 RHODES—6 spacious rooms; 1½ baths; 2-car garage.
SONTAG-KENSTAN
PA 7-1082 Eves. TW 2-1535

$690 DOWN
4333 Fyler; open; decorated; 4 rooms, bath, oil furnace, patio; $7950, $75 monthly. VO 3-5266.

CALL ZIDEN CO., REALTOR
For list of cottages, bungalows, flats. FL 2-6166, FL 3-6999.

2346 ALBION, 9 rooms.
St. Louis Rlty. D. Corp. CH 1-1969

CALIFORNIA, 3239; lovely 7-room house; hardwood floor, gas heat. In excellent condition.
Silverblatt Realty Co. CE 1-8884

CALL Phelim O'Toole for list of bungalows, flats. Call HU 1-2253.

HOUSES FOR SALE 146

SOUTH

CASTLEMAN, 3853; 8 rooms, gas hot water heat; hardwood floors; home and income.
GEO. MAYER R.E.
3539 Arsenal PR 2-0582

5809 DEWEY
3-bedrooms, gas heat; 2-car garage; nice yard. Close to bus and school. Bargain. Owner, FL 1-6061. Open by appointment only.

450 DOVER—VACANT
TRY FHA
9 room brick residence; clean; 2 full baths; 2-car garage.
B & L PA 5-5255 Eves PA 1-6448

3821 HARTFORD
9-room residence, very fine condition; some hardwood floors, hot-water heat, new gas furnace, new plumbing, storm sash, slate roof; 2-car garage; St. Pius Parish. Good possession. FL 2-8789.
A. J. MEYER & CO.
REALTOR RL 6-3321

4043 HUMPHREY
Brick, 5 rooms, modern, gas heat; 2-car garage.
RUST & SONS REALTY CO.
817 Chestnut Realtor MA 1-4551

IDAHO, 6315; cozy 3, sunroom, steam heat, oil fired; 1-car.
RUMER FL 2-4023

IDAHO, 7116; neat 4-room frame; garage, gas heat; $6850.
Clara Hempelmann FL 3-8383

KEOKUK, 2205; 5-room brick, gas heat; owner anxious; try offer.
WEAVER, VE 2-2231, FL 3-0953

4156 PARKER
Large 5 rooms, brick bungalow; lot 40 ft. front; gas heat; building 27'x42'6"; real clean. PR 1-8752.
A. J. MEYER & CO.
REALTOR PR 6-5321

RUSSELL, 4054; 9 rooms; double garage, $11,000 owner, MO 4-3447

SCHILLER PL., 3949; cottage; 1½ blocks south of Delor-Ulena.

TENNESSEE, 75xx; brick cottage, $5800. McGrath, MI 7-0280.

TOP CONDITION; 9 rooms, tile kitchen, 2 baths, carpeting, some furniture, garage; only $14,500.
BOEGEMAN RLTY. CO. ST 1-3558

4 BEDROOMS, 1½ baths, vacant. See 5616 Leona, under $14,000.
GERGS REALTORS HU 1-4964

5-ROOM matt brick ranch, $19,-500 BENDER Realtors, PR 1-8200.

SOUTHWEST

DO YOU WANT RESULTS?
LOOK—
DOLAN SOLD
115 PROPERTIES
IN AUGUST
FOR
$2,001,150!
THAT'S WHY
WE NEED LISTINGS
LIST YOUR PROPERTY
WITH US TODAY
Financing Arranged Too
DOLAN CO.
MI 5-2610 Rltrs. 6401 Manchester
VO 3-2610 Rltrs. 8011 Maryland
See Dolan's Photo Listings Today

6613 DALE
3 bedrooms; FHA appraised; large screened back porch, fenced yard, patio; barbecue pit; condition same as new, only 4 years old, 1½ block to city bus.

1431 PRATHER
White shingled 4-room bungalow; year around porch, basement, gas heat, fenced yard, priced for quick sale, 1 block to city bus.
JAMES L. SCOTT CORP.
Realtor ST 1-2122 Bildor

NEW BRICK HOME
WITH LOTS OF
BIG ROOMS
See 42 GRANTWOOD LANE (just off Gravois, east of Grant's Farm); just completed, it has 4 bedrooms, 2½ baths (plus a lot of family living areas) on more than an acre of wooded grounds. $39,500 (Firm Price)
ALWAYS OPEN
STANLEY EPSTEIN & ASSOC.
PA 1-8618 (Nights VO 3-3299)

LADY OF SORROWS PARISH
4847 Goethe; 7-room brick; 4 bedrooms and bath second floor; room for children; gas heat; try FHA. PR 2-8234.
A. J. MEYER & CO.
REALTOR PR 6-5321

NEW BUNGALOWS
CLIFTON HILLS
At Southwest and Tamm; 5 blocks west of Hampton; 2 bedrooms; gas heat; Tower Grove bus. OPEN SUNDAY 2-5, afternoons daily.
FEDERER PR 6-1519

Hampton Village Area
5552 Bancroft; 5-room brick ranch on corner; attached garage, gas heat, rathskeller; vacant; reduced for quick sale.
A. L. LIND, INC. FL 2-6470
5210 Chippewa, After 5 FL 2-2039

3 BEDROOMS! $14,250!!
IMMACULATE HEART PARISH!
4115 DAVIS; lovely ranch home, gas heat, garage, brick patio; city bus; possession 30 days.
REED SCHMIDT, WO 1-7067

MUST SELL—PRICE REDUCED
5982 Keith pl.; corner Clifton; ½ block north of Loughborough; 2 bedroom beautiful air conditioned ranch house; large sunroom; 2-car automatic door garage; many features. FRED J. SCHMIDT JR., PL 2-6050.

CATHOLIC FAMILY
5906 Kingshighway; brick bungalow; 6 rooms on 1 floor; gas heat.
A. L. LIND, INC. FL 2-6470
5210 Chippewa.

$650 DOWN—VACANT
1565 FAIRMONT
5-room shingle; gas heat; full basement; may trade. WY 3-3995. Baltis R. E., CE 1-3320.

5-ROOM BRICK, OIL HEAT
$950 DOWN
6853 Southwest; reconditioned; we finance balance. Price $8950.
JOSEPH R. CO. MA 1-8518

3 BEDROOMS
6107 Southwest; 6-room brick, modern bath, kitchen, gas heat, 2-car garage. See this.
L. K. WOOD RLTY. PR 3-1929

ONLY $11,950
1541 Sanford; 4-room bungalow; modern bath, kitchen, gas heat, garage; see it today.
L. K. WOOD RLTY. PR 3-1929

HOUSEWORK A PROBLEM?
Not in this NEW 2-bedroom brick, let us show you. 5376 Reber pl.
HORN REALTORS PL 2-0948

BRADLEY, 6304; 5 rooms, bath—down, 2 up; by owner; must see.

6461 Hoffman; 3-3 brick duplex; new gas furnaces; garage; A-1.
ST 1-8438 Blanchard PR 2-2272

6747 ITASKA
OPEN 2-5
Beautiful St. Louis Hills home; 6 rooms; breezeway; 1½ baths; ample closet space; large patio; 2-car attached garage; close to transportation, schools, churches. YS 6-4478.
A. J. MEYER & CO.
REALTOR PR 6-5321

ODELL, 6418; 4-room brick; garage; automatic heat.
WALTER W. SNIDER, MI 7-4100

PRATHER, 3903; lovely 2-bedroom brick bungalow; gas heat; tile kitchen and bath; TV room; rathskeller; extras; quick sale wanted; moving to Florida. ST 1-6376.

SULPHUR, 4305; 2-bedroom brick ranch with attached garage; full basement; gas heat; completely air conditioned; all conveniences; only 2 years old; under $20,000.
J. BEN MILLER RLTY. CO.
111 S. Meramec, Clayton
PA 1-1271

SULPHUR, 2386; 6-room brick, gas heat; air conditioned; choice location.
GRAVOIS REALTORS HU 1-1350

SWAN, 4442; 3-room cottage and 2 full rooms in basement; oil heat; only $5250.
GROWE HAMMACK
Realtor 1019 Big Bend ST 1-7760

HOUSES FOR SALE 146

SOUTHWEST

THOLOZAN, 7047; clean 3-room, gas heat. Brinkmann, HU 1-3010.

5028 WANDA
Lovely 3-bedroom ranch, gas heat, attic fan, only 4 years old, 2 blocks to Morganford bus.
McNEARY
HU 1-4032 Open Evenings

BY OWNER; 2 bedrooms, gas heat, side drive; garage; convenient; ideal for elderly couple; $13,500. No agents please. Box M-358, P-D

SPECIAL DEAL, SALE or LEASE 6044 Lansdowne; 5 rooms, one floor, gas heat; possession Oct. 1. FL 2-1487 HOERBER FL 2-3412

6-ROOM HOME, near Kingshighway; under $9000.
SMITH FL 1-2800

VACANT—OPEN—$1000 DOWN 6129 Victoria; 6 immense rooms; beautifully modernized. PA 7-6901.

WEST

REDUCED TO $9500
5641 ENRIGHT; 12-room brick residence with furnishings; gas heat; large lot; 3-car garage rented; large income will make your payment and put money in the bank for you.
JAMES L. SCOTT CORP.
Realtor ST 1-2122 Bildor

WE OWN—FOR QUICK SALE
NO FINANCING CHARGES
6629 Washington; beautiful 2-story residence, 1½ tile baths, oil heat; entirely reconditioned; easy terms; small monthly payments. VACANT.
5668 Clemens; 9-room modern; A1 condition; $1500 cash money.
DITTMEIER
706 CHESTNUT CH 1-9115

CLEMENS, 5503; lovely corner; 3½ baths, home and income. CH 1-2888 BONFA VO 3-6628

$495 DOWN—OPEN
Income should pay notes; 4378 Laclede; 9 spacious rooms; completely decorated; will consider trade.
REGENT PA 5-2823

5225 LINDELL
10 ROOMS, 4½ BATHS
COMPLETELY MODERNIZED
Chauncey P. Heath GA 1-3164

PERSHING, 5925; St. Roch's school; will finance; 4-bedroom; carpeting. PA 7-2404.

VICTORIA, 6121; large home, 75' lot; $1000 down. Vacant. $12,-500; may trade. FL 3-2833.

FLATS, APTS. FOR SALE 147

NORTH

BLAIR, 3408-10 and 3409-11 KLEIN; 2-4 family flats; all 3-room apartments. EV 2-6511.
LOUIS C. LOCHMOELLER

HARRIS, 4405; 5-5 single brick; automatic heat; possession first floor. Open.

JOHN AVE., 4327; 3-4 brick, baths, furnace, 50 ft. lot; vacant.
KUHS Realtors OL 2-1600

2310 MULLANPHY—2-FAMILY
St. Louis Rlty. D. Corp. CH 1-1969

NORTH MARKET, 1861; 5-5; 4 kitchens; income pays loan, your rent free. CH 1-2888, VO 3-6628.

TWENTIETH, 3017 N.; 3 and 4 rooms, baths, gas heat. EV 2-9772

INCOME $2250; price $12,900; only $2000 down; 3 family.
GOEKE & CO. FL 3-7117

NORTHWEST

$500 DOWN
4216 Penrose; 4-5 two-family flat, brick, home and income, immediate possession.
KANEFIELD-YOFFIE PA 1-8044

2-4 FAMILIES; 4 and 5-room efficiencies; 4-car garages; fine income property.
SMITH COMPANY
6485 Chippewa Rltrs. PL 2-7912

11-ROOM brick residence; hot-water heat; 2-car garage.
KEATING CORP. JE 3-1622

SOUTH

2747 ARMAND—4-FAMILY
3949-51 LAFAYETTE 4-FAMILY
2701-03 HICKORY—4-FAMILY
For good income property call today
RELIANCE HU 1-2554

HOME AND INCOME
6424 VIRGINIA; 3-4 single; gas heat, perfect condition. Call to see.
DOLAN CO.
MI 5-2610 Rltrs. 6401 Manchester
See Dolan's Photo Listings Today

CLEAN BRICK FLAT (1)
4 and 5 rooms, good possession, 2-car garage. Assume low interest FHA loan. Income $70 plus owner's unit. Payments only $88 per month. Call FL 1-5470.
Doering Realtors HU 1-3535

5-5 ROOM—2-FAMILY
$950 DOWN—VACANT
3511 Vista; oil furnace, gas hot water; good renter; bargain. Sunday and evenings HE 2-5682
MIROWITZ REALTY MA 1-7255

DUPLEX $7500
4066 Meramec; frame 3 and sunroom each unit; gas and hand-fired furnaces; possession; appointment only; agent, HU 1-1324
CREELMAN CO. FL 1-1130

4-4 DUPLEX
First time offered; brick Colonial style; gas heat; 3-car garage by appointment only. Call Mr. Potts.
FEDERER PR 6-1519

ONLY $13,500
2336 S. Compton; brick single; 5 rooms, bath, 1st floor; 6 and bath on 2nd. See it today.
L. K. WOOD RLTY. PR 3-1929

CHOICE 4-FAMILY FLAT
4156-58 Juniata; bath, furnaces; 4-car garage; priced right; will trade. Roene-Craig, PL 2-8700.

2034 GEYER
4-5 brick 2-family flat; gas heat; must sell; want offer.
A. L. LIND, INC. FL 2-6470
5210 Chippewa

MICHIGAN, 1806; 4-4 brick, 2 gas furnaces; vacancy; 4 doors Immaculate Conception Church and school, $9750.
BLASE & DONALDSON
DAILY ST 1-5006 EVES

MINNESOTA, 45xx; 4-5 rooms; hot water, heat, gas; in good condition.
HAHN-LIPPELMANN FL 3-7670

NEBRASKA, 34xx; single 5-4; cheap; good terms. McGrath, MI 7-0280.

PARK, 2750; 4-apartment; good income; immediate possession; automatic heat.
HARVEY
VATTEROTT
9111 GRAVOIS PL 2-8234

PARK, 2625; 3-3 rooms, two baths, oil heat; good condition; make offer.
GEO. MAYER R.E.
3539 Arsenal PR 2-0582

PRESIDENT, 147; 3-3 single flat, good condition, $6700. MO 4-0977.

RUSSELL, 906-08; clean 3-3 four-family; inside plumbing; also 2-room cottage in rear. EV 2-6511.
LOUIS C. LOCHMOELLER

UTAH, 3838; 4-5 rooms, garage. Ewers, PR 6-2020.

WYOMING, 1906; brick flat, 3-3-3; oil heat; excellent condition.
MOELLENHOFF FL 2-4300

2 MATT brick 4 families; 8 new gas furnaces; hot-water heaters. FL 2-9478 HOFFMAN PR 2-1722

WILL BUY your property for cash.
ZIDEN FL 2-6166 FL 3-6999

CALL Staples Realty to sell or trade your property. FL 2-5866.

SOUTHWEST

$1250 DOWN
2808 S. 39th; clean 2-family brick, 5 rooms, bath each; full basement. Evenings, WY 3-4278.
ARMIN L. BAIN REALTY
722 Chestnut Realtors MA 1-3138

4-4 FLAT
3233 Childress; 1 block east of Watson; inclosed rear porches; 2-car garage; quiet street.
RESULTS INC. ST 1-1394

JAMIESON, 60xx; ranch duplex, 5-6. Bender Realtors, PR 1-8200

ST. LOUIS HILLS; 2-bedroom double; also 4-room efficiency; Hampton Village area; attractive loans. Box S-293, Post-Dispatch.

ARSENAL and HAMPTON; 3-bedroom duplex; commercial; lot 57x125, KOEHLER, PR 2-8658.

BERGER, 3930; 5-5 duplex; 1 block W. Jamieson; gas heat; terms; OPEN. Phil Schiffer
Glick R. E. Co. MA 1-4182

CHIPPEWA, 6927-73; 10 four-family flats; can be sold separately; each unit's 2 bedrooms, tile bath and kitchen; gas heat; excellent financing available; good net return.
PROTZMANN CO., REALTORS
4028 N. Kingshighway CO 1-4494

CHIPPEWA, 3812-14; just listed; lovely 3 and 3 brick 4-family; bus in front; settle estate.
A. L. LIND, INC. FL 2-6470
5210 Chippewa, After 5

5235 DELOR
Attractive 4-4 brick single flat; 2-car garage.
A. L. LIND, INC. FL 2-6470
5210 Chippewa

LANSDOWNE, 5224; new brick duplex. HARGRAVES, FL 2-3344.

NEW BRICK DUPLEX; gas heat, divided basement; large lot; near bus and church; under $28,000.
BOEGEMAN RLTY. CO. ST 1-3558

DUPLEX, dandy large 3 and 3; corner, etc. Smith, FL 1-2800.

WEST

DE BALIVIERE, 417-33, and 5708-14 McPherson; eight stores and 24 offices; modern; well located; excellent leases; may accept smaller property part payment. Call Hummert VE 2-4717 or PA 5-9077.
Dickman Real Estate Co.

FLATS, APTS. FOR SALE 147

WEST

WE OWN—FOR QUICK SALE
NO FINANCING CHARGES
BEAUTIFUL DOUBLE FLATS
5030-32 Delmar; 4-family; 5-6 rooms; choice location; good for commercial; gas heat; reasonable down payment, balance monthly.
Also 5606-08 Maple; 4 families; 4-5 rooms; each completely reconditioned; good location; reasonable down payment, balance monthly.
DITTMEIER
706 CHESTNUT CH 1-9115

PERSHING, 55xx; bargain; 5 rooms, modern, co-op; $8000 if $4000 down. JA 1-6399.

GOODFELLOW, 824; 6-family apartment. KOEHLER, PR 2-8658

LOTS FOR SALE—VACANT 148

FLORIDA lots, 50x125; $10 down, $15 month; ideal investment or retirement. Hayward, MI 7-3510.

NORTHWEST

LOT, 75x337; Nemnich and Noltz. Call CO 1-3902.

SOUTH

CHOICE lots; 7300 Morganford rd.; build for owner. HE 2-8207.

MINNESOTA, 6205; 74x140; will sell cheap; make offer. WY 1-3347

READY to build on; 22 in all; in Lemay; with streets, sewers, gas and electric; 15 have foundations. Box C-155, Post-Dispatch.

SUBURBAN

IDEAL FOR BUILDER
75 LOTS
70x148; streets, water, electric, sewers, schools, etc.
PRICE $1750 EACH
HARDESTY DEV., INC.
PA 1-8924

LOTS—$500—AND UP
Some over ½ acre. FL 2-3050.

LOVELY PROMINENT LOT (only 1 left); in new completed subdivision; Ferguson; ½ block bus, Catholic church and school; 2 blocks to public schools; all improvements in; 60x125.
Nathan Wolff R. E. ST 1-4515

DENNESS HILLS, lot 58, 115x130; Chambers rd. and Grosvenor dr. northeast corner; restricted; utilities; select your own builder; $5650; owner. EV 5-2050.

CHOICE ¾-acre building sites; Price school district; for further information call WO 1-6321.

LOT 104x215; $2200; water, gas, sewers available; terms.
CONCORD R.E. SALES VI 3-1144

CORNER lot for duplex; $3750. LARKIN MI 7-0627

BEAUTIFUL wooded acre; county water; $3,000. HA 7-6603.

TWO 100x400 lots; Ringer rd., south of Lindbergh. IV 7-4338.

½-Acre Lots; All Utilities In. MOORLAND PA 1-2292

50x150 NEAR Northland shopping center. Call EV 1-9920.

2 LARGE desirable lots; Creve Coeur; owner. TR 2-7861.

BUSINESS AND INDUSTRIAL PROPERTY FOR SALE 149

3 to 9 acres, heavy industrial. 1600 north on track.
CHAUNCEY P. HEATH GA 1-3164

CENTRAL

LAUNDROMAT
1136 N. Union, one of city's most heavily trafficed thoroughfares; ideal for walk-in and transit trade; full price $8300; terms available.
RESULTS INC. ST 1-1394

1 FLOOR, 5000 FT., $3000 Down. 12 years like rent. 2815 Olive; gas heat.
CHAUNCEY P. HEATH GA 1-3164

NORTH

CLAY, 3501; store 25x100; flats; all vacant; oil.
St. Louis Rlty. D. Corp. CH 1-1969

NEWSTEAD, 4101 N.; commercial building, 22x154, with living quarters above; must see to appreciate. EV 3-8586.

LOT 92,000 ft., $7500 down; track; industrial.
7600 N. Broadway. GA 1-3164

NORTHWEST

BLACKSTONE, 1401; large store, 5 rooms above; good for grocery. Call WY 3-5565.

SOUTH

FOR SALE
N.W. KINGSHIGHWAY
& THOLOZAN
210x125
Diagonally across from Famous-Barr.
This outstanding corner subject to a lease.
EDWARD L. BAKEWELL
7744 Forsyth PA 1-5555

SOUTHWEST

HAMPTON, 3115; 5-room bungalow; glass enclosed porch, commercial, excellent any business. MI 5-7201.

QUINCY, 5200; lovely corner store, 3 bedrooms up; excellent neighborhood; low price; want quick sale.
BOOKER-BUNDSCHUH
FL 1-5584 After 5 FL 1-9011

SPACE available in new fireproof 1-story building; 30x80 ft. units, loading dock with each unit; excellent as light manufacturing or warehouse space; located in Watson Industrial Park. Call Bill Von-Weise Sun. or eves. FO 1-3554; weekdays WO 2-1800.

WEST

NEAR MANCHESTER-SARAH
ONLY $24,900
2 buildings on 50-ft. lot; rear building fine for shop or storage purposes; front building with side drive; parking, for office use.
ALTMAYER FL 1-2171, FL 1-0815

TAYLOR, 616-26 N. (at Delmar); 6 stores, 6 flats; nothing furnished; income $9180; will trade for apartments and additional cash; call McQuoid, PA 7-5094.
Glick R. E. Co.
MA 1-4182

SUBURBAN

WANTED
Well located commercial and industrial ground for filling stations, food stores, offices, industrial buildings. Many National clients seeking good locations. Call Mr. Rue-Mr. Menke.
BANK OF ST. LOUIS
R. E. SALES DEPT. GA 1-1850

COMMERCIAL, University City, Zone C-1; 170'x340'; 3 frontages; 340' on North and South rd.; 170' on Peach Tree lane; 360' on Wild Cherry lane; all or part.
Ralph S. Duke & Son, PA 1-1310

COMMERCIAL building; 50x55; lot 150x250; Concord Village.
CONCORD R.E. SALES VI 3-1144

VALLEY PARK; 2-story brick; 3000 sq. ft.; financing available; bargain. PA 1-7428.

INVESTMENT PROPERTY 150

SETTLE ESTATE
1917 Franklin, $1,740 Annual Rent
1819-23 Franklin, $2880 Annual
Can be bought 6 times low annual rental, 1 or both; each in good condition.
Bertha Realty & Investment
CH 1-2269 709 Pine PA 1-4207

INVESTMENT BUY
Ohio and Utah; licensed rooming house with stores on ground level; $6500 year gross income; excellent condition.
A. L. LIND, Inc. FL 2-6470
AFTER 5 FL 1-1207

6% NET, PLUS
Commercial property leased by large national concern. 6% net guaranteed; 1956 earnings 8%; price $35,000.
NORTHSIDE REALTY
EV 3-0600 EV 1-3406

RENT $2994 PER YEAR
NOTHING FURNISHED
6 flats, 2 stores, all rented; 2901-03-05 Wisconsin. Will trade.
REGENT PA 5-2823

Attention Speculators
2701 N. Prairie; store, 7 rooms, 2 garages, all rented; want offer. FR 1-9380.

DeBALIVIERE, 417-33, and 5708-14 McPherson; eight stores and 24 offices; modern, well located, excellent leases, may accept smaller property part payment. Call Hummert, VE 2-4717 or PA 5-9077.
DICKMANN Real Estate Co.

5001-03 MARDEL—buff brick all around—4 stores—apartments—best construction—terrazzo floors—hardwood floors—clay tile baths—steam heat—separate utilities.
DON'T MISS THIS EXCEPTIONAL PROPERTY.
CALL WILL HAYDEN Ind. Mgr.
RELIANCE HU 1-2554

WEST PINE, 4438; 13-room apt. house; gas hot water heat; 2 automatic heaters; over $120 week.
LONDOFF EV 2-1011

$845 DOWN; 1419 Missouri; 6 apartments, 6 baths; big income; nice. 1421 Missouri, 9 apartments. MA 1-9575.

SELLING my 4-family flats north and south St. Louis; sacrifice. For information call Boyd, PA 1-2139.

REAL ESTATE AVIALABLE FOR COLORED 151

Hold the Phone!—$312
Month Income
Sensibly priced; brick flat divided into 4 units; furniture and appliances included; WILL CONSIDER SMALL HOME ON TRADE. Phone about 2942 Belt.
KEENEY-TOELLE EV 5-7370 (*)

5 ROOMS—$350 DOWN
VACANT—DECORATED
5633 Theodosia; stoker heat, automatic water heater, full concrete basement, fenced yard; E-Z terms.
M. A. DAVIDSON REALTY CO.
PA 1-4333 Realtors 5635 Delmar (*)

$950 DOWN—VACANT
5718 COTE BRILLIANTE
5-room brick; newly decorated and painted. Will trade. PA 7-8467.
HERMAN GLICK REALTY CO.
724 Chestnut st., CH 1-1283 (*)

REAL ESTATE AVAILABLE FOR COLORED 151

BUY FROM WESTWARD
For Low Monthly Payments
$750 DOWN
3113 KIMBERLY—5 rooms, gas.
$650 DOWN
5704 WABADA—5 rooms; stoker.
$595 DOWN
5728 HIGHLAND—4 rooms, oil.
$450 DOWN
4554 KENNERLY—4 rooms, gas.
FLATS—FLATS
$500 DOWN—G.I. appraised
$66.43 Monthly
4667 GREER—3-4, stoker, garage.
$650 DOWN
4527 LABADIE—4-5 stoker.
$850 DOWN
1939 SEMPLE—3-4, gas, nice.
$750 DOWN
4024 KENNERLY—3-4; clean.
$1500 DOWN
3711 PALM—4-5; gas, garage.
$950 DOWN
5847 LOTUS—4-5 beautiful flat.
$1000 DOWN
5598 ETZEL—5-6; decorated.
$950 DOWN
5142 WELLS—4-5, clean, stoker.
$1000 DOWN
5963 MAPLE—4-5, decorated.
$1200 DOWN
5969 WABADA—4-5, really nice.
OFFICE OPEN DAY AND NITE
WESTWARD PA 5-7450
If no answer call WY 1-0648 (*)

WE OWN—FOR QUICK SALE
NO FINANCING CHARGES
5853 Lotus; 4-5 room flat; modern; $1250 cash, balance monthly.
4924 St. Louis; beautiful flat; 5-6 rooms; $1500 cash down.
1906 Belt; fine flat; 4-5 rooms and sleeping porches; all vacant; 2 stokers; $1250 cash; monthly.
4626 St. Ferdinand; 3-4 room flat; $1000 cash, balance monthly.
5243 Cabanne; 10-room residence; 2 baths; hardwood floors; $1500 cash, balance monthly.
2635 Belt; 2-story frame residence; 5 rooms, tile bath, oil heat; $800 cash, balance monthly.
5856 Minerva; flat, 4-4 rooms; good location; $1000 cash, balance monthly.
4588-90 Aldine; 4 flats; good condition; $1000 cash, balance monthly.
DITTMEIER
706 CHESTNUT CH 1-9115 (*)

Fine West End Location
Three 4-families; 5-room modern efficiencies, wonderful financing; will sell separately.

6-FAMILY—5 ROOMS
1350 Union; fine condition, new gas heating unit; easy financing; trades our specialty.
RUBY KICHERER
PA 5-3267, 6227 Delmar(*)

SCHOOL DAY SPECIAL!
Across the street from Cupples School; 9-room brick home; hardwood floors, only $495 down. Hurry!
ALPHA CO.
4856 PAGE FO 1-2361 (*)

$1950 DOWN—VACANT
3852 ASHLAND
2-family brick; 5-6 rooms; newly decorated and painted. Will trade. PA 7-8467.
HERMAN GLICK REALTY CO.
724 Chestnut st., CH 1-1283 (*)

2-FAMILY—5-3 ROOMS
2510 SEMPLE—VACANT
PAINTED PAPERED OPEN
3 brick garages; big yard.
GA 1-4449 GITT PA 5-1762 (*)

2-FAMLY; 4-4 ROOMS
$750 DOWN—VACANT
2708 N. UNION; hardwood floors; newly decorated; bargain; A-1.
MIROWITZ RLTY MA 1-7255
SUN. and EVES. VO 3-4279 (*)

$1450 DOWN—VACANT
6033 SUBURBAN
2-family brick; 4-5 rooms; tile kitchen and bath; 2-car garage; newly decorated and painted. Will trade. PA 7-8467.
HERMAN GLICK REALTY CO.
724 Chestnut st., CH 1-1283 (*)

$350 DOWN—VACANT
3956 ST. FERDINAND; 6 rooms, bath; furnace; beautifully decorated; Mr. Fisher, WY 3-3995.
Glick R.E. Co. MA 1-4182

BARGAIN OF YEAR
$1500 DOWN
5355 Vernon; newly decorated; 17 rooms; 3 baths; fire escape; brokers attention
KEENEY-TOELLE EV 5-7370 (*)

4 AND 5—$950 DOWN
4059 MAFFITT—MODERN
VACANT—OWNER WILL TRADE
Just decorated automatic heat; garage; all rooms off the hall.
SELTZER-HELIGMAN R.E. CO.
GA 1-5731, VO 3-4865, PA 1-1046 (*)

$350 DOWN—VACANT
4147 ALDINE; 4-room brick; bath, furnace, beautifully decorated; call Mr. Fisher, WY 3-3995.
Glick R.E. Co. MA 1-4182 (*)

$750 DOWN
Beautiful 6-room brick; gas heat; immediate possession; 5866 Kennerly.
Herman Shanker R.E. PA 7-6278 (*)

VACANT—$950 DOWN
4-5 BRICK
5967 Wabada; nice condition; can assume $9600 G.I. loan, 4½% interest. Price, $13,500.
BROOKS RLTY. HU 1-7588 (*)

$750 DOWN
952 Catalpa; 5 and 6 two-family brick; 2 gas furnaces.
KANEFIELD-YOFFIE PA 1-8044 (*)

$750 DOWN
5817 Cote Brilliante; 4-4 2-family brick; basement, garage; excellent condition; payments like rent.
KANEFIELD-YOFFIE PA 1-8044 (*)

$300 DOWN
5822 Romaine; 5-room brick bungalow; gas heat, full basement; excellent condition. EZ terms.
KANEFIELD-YOFFIE PA 1-8044 (*)

G.I.'S $350 DOWN
(PLUS CLOSING COSTS)
5039 VERNON; home and income from 3 apartments; new furnaces.
St. Louis County Rlty. PA 7-0818 (*)

5/5 BRICK 2-FAMILY
One unit vacant; hardwood floors, gas heat, nice yard, garages; try $1200 down, reasonable financing.
RESULTS INC. ST 1-1394 (*)

HOME AND BIG INCOME
15-room brick; furnished rooms; convenient location; reasonable down payment; rent income is double the monthly payments.
RESULTS INC. ST 1-1394 (*)

$375 MONTHLY INCOME
Converted residence; 6 apartments, modern, on private street; by owner, $19,950; will finance. Box M-7, Post-Dispatch. (*)

$295 DOWN
5717 Cote Brilliante; 4 rooms, oil heat, garage, decorated.
REGENT PA 5-2823 (*)

OPEN TODAY 3-7
5631 Greer; only 3 years old; modern 4-room brick bungalow.
KEATING CORP. JE 3-1622 (*)

ABNER, 3117; 5-room brick.
LUND EV 5-6915 (*)

BELT, 1383; 12 rooms.
St. Louis Rlty D. Corp. CH 1-1969 (*)

2636 BURD
VACANT—$950 DOWN
Matt-brick bungalow; hardwood floors, 2 FULL BATHS, automatic heat; perfect for home and income; newly papered and painted.
HUBER, MA 1-0136, VO 3-2834 (*)

CHAMBERLAIN, 5636; flat; 5 and 5, 2 gas units; lot 50x150; 2-car garage, screened porches; near school; owner. PA 7-9488. (*)

5598 Easton, $690 cash; nice
Income store, flat. MA 1-0088. (*)

4463 FARLIN
$1250 DOWN—OPEN
Clean 2-family in fine location; 2 furnaces; garage; painted and decorated. PA 5-8165.
HERMAN GLICK REALTY CO.
724 Chestnut st., CH 1-1283 (*)

4279 FARLIN—$7950
$500 cash; 5 rooms; gas furnace; vacant. Open. LIEBERT, CH 1-8970. Evenings PA 5-1229. (*)

FARLIN, 4670; matt brick; large 2-bedroom and den and large inclosed porch; 2-car brick, gas heat, tile kitchen and bath; priced right. Bayer-Rickhoff PA 5-0440 (*)

FARLIN, 4429; 4-4 brick flat; 2 gas furnaces; tile bath and kitchen; 2-car brick garage.
STANN RLTY GA 1-1016

FINNEY, 3736; 4-4 brick single; small down payment; EZ terms for this building in excellent condition. CE 1-8884, SILVERBLATT R. CO. (*)

HIGHLAND, 49xx; 9-room residence, with income; best neighborhood. EV 2-5440. (*)

LOTUS, 5822; 5-6 brick; 2 baths; oil heat. Bennett, 6136 Wells, EV 2-4939. (*)

MAPLE, 5715; 10 rooms, 3 baths, 3 rooms and bath for owner, 3 apartments for income.
Dougherty Rltrs. FO 7-5234 (*)

MARCUS, 3410; 5-room brick cottage; hot water heat; bath.
Hartwig-Dischinger FR 1-2943 (*)

MARGARETTA, 4851; 1½-story brick; 3 bedrooms up; wall-to-wall carpeting throughout, fully air conditioned, cyclone fenced yard, aluminum awnings, drapes and cornices.
DUDA-TIEMEYER MI 7-4727 (*)

SAN FRANCISCO, 4940; beautiful 6-room residence; spacious yard; excellent condition; owner sacrificing at $10,500.
P. C. ROBINSON R.E. JE 3-3991 (*)

REAL ESTATE AVIALABLE FOR COLORED 151

$650 DOWN—INCOME
6 APTS.—2 FULL BATHS
5110 Cates; 12-room brick, gas heat, furnished; let this be your home with a good income.
B & L PA 5-5255, PA 1-6448 (*)

3927 Shreve—6 Mod. Rms.
1½ tile baths, tile kitchen; new wiring; new gas furnace; completely insulated; patio. Call today.
J. T. O'Donnell & Son
1505 Cass MA 1-1551 (*)

4041 SHREVE
4 and 4 matt brick; 2-family; modern; hardwood floors, tile baths, 2 heating plants; 2-car garage; will finance or trade.
DEMBA CH 1-2243 (*)

5828 THEODOSIA
$1250 DOWN—OPEN
Fine 2-family; 5-6 and sunrooms; gas heat; hardwood floors; garage; will trade. PA 5-8165.
HERMAN GLICK REALTY CO.
724 Chestnut st., CH 1-1283 (*)

NORTH of Natural Bridge; ultra-modern 5-room and knotty pine sunroom; brick; oil heat, large 2-car garage; has many added features.
B. F. VOSS RLTRS. EV 5-1095 (*)

FOR SALE OR LEASE, wonderful opportunity for professional man; excellent transportation, fire escape; gas heat; property in perfect condition. Box M-66, P.-D. (*)

FARM, 50 acres; 75 miles northwest; 5-room house, $3500, $750 down. JE 3-5586. (*)

7 ROOMS, 2 baths; $5300; needs work. 800 Clarkson. WO 1-3677. (*)

REAL ESTATE—EXCHANGE 152

TRANSFERRED. NEW 3-BEDROOM, PASADENA HILLS, ASSUME 4½% LOAN, PLUS YOUR EQUITY?
WY 3-2674 WALKER HA 7-7508

IDEAL family location; 1 acre, 6 rooms, 2 baths, large screened porch, $12,000. Trade for property near Catholic school.
ST 1-8438 Blanchard PR 2-2272

REAL ESTATE—Wtd. To Buy 153

I PAY CASH
FOR ANY PROPERTY
REGARDLESS OF CONDITION
Receive highest offer with EARNEST MONEY same day you call. Quick closing or 90 days rent free. NO COMMISSION TO PAY
Phone PA 5-5255 Days
MR. LEE (evenings) WY 1-2626

WE'RE PROUD
To advertise for listings . . . it shows we're doing a good job for our customers. Believe us. If it's sellable, we'll sell it. See us TODAY, for results TOMORROW.
VORHOF-DUENKE
7567 St. Charles Rltrs. VO 3-3200

ALL CASH
Top price paid for colored property; houses or flats; fast answer; 5-day closing. Eve. WY 3-4278.
Armin L. Bain Realty Co.
722 Chestnut Realtors MA 1-3138

CASH NOW!!
For any type property; city or county; fast closings.
ANSELL & CYTRON
PA 7-4913 Eves & Sun PA 1-6235

SPOT CASH
Houses, flats, apartments; immediate action; free valuation, no commission.
GLICK R.E. CO. MA 1-4182

JUST TRY ME
I WILL PAY MORE
Need 2-family or larger, all cash, no commission. E. Bender, MA 1-7516; evenings PA 5-3547.

"SEE US"
QUICK SALES FOR YOUR PROPERTY; HURRY
Christian Brinkop R.E. Co.
3612 S. GRAND PR 2-3040

CASH
Paid for colored property; houses or flats. Evenings VO 3-6639.
GERSHON REALTY CO.
706 Chestnut CH 1-8818

TOP PRICE, QUICK
We buy any type property, large or small. Call
NORTHSIDE REALTY
EV 3-0600 EV 1-3406

FOR QUICK RESULTS
LIST WITH
Ansell & Cytron R.E. Co.
PA 7-4913 Eves & Sun. PA 1-6235

SELL IT TO US
DOERFLINGER
EASY TO DEAL WITH. PL 2-1140

SOLD OUT
WE NEED SALES OFFERINGS
Call for Free Sale Valuation.
CHAUNCEY P. HEATH GA 1-3164

CASH FOR PROPERTY
All types; any condition; city or county. Call or write M. A. RUST & SONS, MA 1-4551, 817 Chestnut.

CASH FOR PROPERTY
ACTION THE DAY YOU CALL
MANDEL HAFFNER, EV 1-1280
Evenings and weekends, HA 8-9107

$ ALL CASH $
For property; get bid, then call; we pay more. CE 1-1334.

QUICK SERVICE
GET OUR EXPERT OPINION
WE CAN SELL YOUR PROPERTY
DICKMANN
PA 5-9077 WO 1-6882 Evenings

LISTINGS WANTED
WE HAVE BUYERS
R. W. STUCKENBERG CO.
6518 Chippewa Realtors FL 1-8300

City lots Wanted
Southwest top price
McCARRON REALTY
MI 7-0124 WY 1-2296

Cash for Your Property
Fast, positive action. Call KORTE today, CO 1-9696.

4-FAMILY, around $25,000; 2-family, around $18,000; west or southwest; gas heat; must net 10%; private. Box S-354, P.-D.

WE BUY ALL TYPES PROPERTY
IMMEDIATE CASH ACTION
STEINBAUM RLTY. CH 1-1747

SOLD OUT; listings needed; pay cash for flats, apartments or acreage.
JUDGE REALTORS PA 7-8140

WE BUY, SELL AND EXCHANGE PROPERTY; listings solicited.
Larner-Diener R.E. CE 1-2965

FOR QUICK RESULTS list with us. MULLIN WALTERS RLTY. CO., Inc., JE 1-2722.

CONTRACTOR pays cash for property needing repairs; no commission. Bennett, EV 2-4939.

JUST for the asking I'll give sale valuation. Realtor for 45 years. CHAUNCEY P. HEATH GA 1-3164

SELL ME your property, any kind, any condition; white or colored. CE 1-8884.

MAKE or buy 2nd deeds of trust on white or colored property. CH 1-1285.

YOUR PROPERTY valuation for cash if you call me. No obligation. CHAUNCEY P. HEATH GA 1-3164

TV EXECUTIVE wants 3-bedroom home on lease-purchase agreement. Grand-Gravois area. Box B-92 P-D

I WILL buy your property quickly for cash. Realtor for 45 years. CHAUNCEY P. HEATH GA 1-3164

CASH for your property; don't give it back to the Indians; call us. McGRAW RLTRS., FL 2-6128.

YOU want action? I'll give you action. Call for free valuation. CHAUNCEY P. HEATH GA 1-3164

FLAT, 4-family; from owner; St. Louis Hills. FL 3-9204.

WE ARE YOUR FLAT BUYERS. Humpert & Konradi MO 4-9050

WE BUY any kind of PROPERTY St. Louis Rlty. D. Corp. CH 1-1969

CASH for property regardless of condition. SHAPIRO, CE 1-1382.

FOR A QUICK SALE list with E. W. FRANCIS. PA 7-7330

FLATS wanted, 2-4 families, white, colored. S. CE 1-3320, PA 1-0783.

WILL BUY YOUR EQUITY, flat or bungalow. ST 1-3162.

CASH paid for houses, flats. Call Mr. Johnson, PR 1-3412.

LOT wanted, south, southwest. PL 2-9025.

WE NEED property to sell. T. H. Mayberry & Co., FO 7-5715.

FLAT Wtd., 2 or 4-family from owner; cash. HU 1-4334.

HOUSE or flat; cash for your equity. PA 7-8636, PA 1-6169.

FLAT Wanted; single or double; S. St. Louis. JOLLY, HU 1-4898.

COTTAGE or bungalow; owner; cash. After 5 p.m., FL 1-2696.

CASH for city and county property. BURIAN CO., Realtors, JE 1-0593

ALL CASH; white or Colored; will trade. Harper, EV 2-4414, Crown.

FARMS WANTED 158

FARM wanted for 6-unit motel; nice income. 1005 Park.

FARMS FOR SALE 159

TO PLACE
FARM LAND
ADS
Mail to St. Louis Post-Dispatch Classified department or phone MAin 1-1111.
Ad takers are on duty 8 a.m. to 9 p.m. Monday through Saturday. Or you may bring your ad to the want ad counter, 12th and Olive street.

Free Farm Catalog
NEW for FALL! See UNITED'S catalog before you buy! Exciting 128-page free PICTURE-BOOK of money-saving bargains in farms, ranches, country homes, businesses, rural real estate from coast to coast. Over 700 photographs! Get your FREE copy now! UNITED FARM AGENCY, 1896A Arcade Bldg., St. Louis 1, Mo., MA 1-1454

FARMS FOR SALE 159

254 ACRES BOTTOM, for the man that wants the very best, extra house, half of large crops, 10 miles Quincy, Ill.
118½ ILLINOIS BOTTOM, 4½ miles Hannibal.
1200 ACRES fine prairie land.
38 FARMS for sale.
BROSE AGENCY, PHONE 58, LAGRANGE, MO.

ILLINOIS

I HAVE for sale a hundred-acre farm with the prettiest view in Illinois; complete with all equipment and a going poultry and egg business; one-third cash and will finance the balance. George Johnson, R 3, Creal Springs, Ill.

40-ACRE poultry farm; modern house and very good other buildings; good site for lake. Call Butler 1-5799, Columbia, Ill.

MISSOURI

30 ACRES wooded; 3-room cottage; spring; $3000. PR 2-2040 or ZIRNHELD, 8, Main, Wentzville.

91 ACRES; 56 bottom; 9-room 2-story house, 2 fireplaces, 2 baths; also 2-room modern apartment; beautiful lawn, large shade trees; orchard; fishing stream; blacktop road. PR 2-2040 or ZIRNHELD, 8, Main, Wentzville.

REAL ESTATE OUT OF ST. L. 161

6-ROOM modern house, 1 bedroom with fireplace, newly decorated, new stoker furnace, garage, 3 outbuildings. On a good business street. Price $10,000. Mrs. Stum, 606 S. Court, Marion, Ill.

5 ROOMS, bath, acre of ground, edge of city limits, on Highway 34, south of Piedmont, Mo.; excellent business site. Box J-225, P.-D.

13½ ACRES of ground with 4 good houses. Call Hemlock, 8-5174, Potosi, Mo.

JEFFERSON COUNTY FARMS 162

40 ACRES on Reynolds Creek; 14x26, almost new concrete block cottage with large screened porch; 150-ft. drilled well; electricity; school bus, $6500; additional 40 acres if wanted, SU 9-2891. RAY M. HENLEY, Hillsboro, Mo.

HOMES and acreage; priced right. Ralph N. Smith Rltrs. FL 2-0600, Festus, Mo., YE 7-6046.

NEW list of close-in Jefferson county listings ready. Floyd Davis, 34 N. Gore (19). WO 2-5151.

AUTOMOBILES FOR SALE 170

MENDENHALL
MOTORS
We believe we have 150 of the cleanest cars in America; all makes; all body styles; we trade high and fast; low bank rates. Open eves. until 9, Sat. until 5.
2231 WASHINGTON CE 1-8205
Just East of Jefferson

LATE MODEL TRADE-INS
BIG SAVINGS TO YOU
JOE NESSER MOTORS
DEALINGS IN HY-GRADE CARS SINCE 1920
6536 CHIPPEWA FL 1-8300

NO MONEY DOWN
Large selection of '50 through '53 cars.
SIMMS
OLDSMOBILE
6709 Page VO 3-3555 VO 3-0950

OUR REPUTATION IS OUR GUARANTEE
SUTTON FORD
7717 FORSYTH

'53 BUICK
HARDTOP
Radio, heater, dynaflow, clean interior, spotless paint, good tires, nice chrome. Guaranteed.
SPECIAL
$595
NO DOWN PAYMENT
$29.75 per month
200-CAR SELECTION
Auffenberg
820 N. Kingshighway FO 1-0812

'56 BUICK
Century Riviera coupe; radio, heater, Dynaflow, flashing red and white tri-tone, beautiful red and black custom interior; like new; matched whitewalls. One of the sharpest we've ever seen! It's loaded with value for only $2195.
CASTLES-WILSON
4530 DELMAR
FO 1-6904
Open Mon., Wed., Fri. till 9 p.m.

'53 BUICK—$695
CONVERTIBLE
Mist green with black top, full leather interior, powerful V8 engine with twin turbine transmission; an excellent car at this low price.
LINDBURG CADILLAC
3630 S. KINGSHIGHWAY
USED CARS FL 1-4203

BUICK, '52; Special 4-door sedan, radio, heater; good condition; $395.
COTTER BUICK
2337 BIG BEND ST 1-8400

TAKE OVER NOTES
on '57 Buick Special, 2-door hardtop; no cash required, but must have steady job and good credit. See Mr. Beatty.
KUHS BUICK
2837 N. GRAND FR 1-2904

BUICK, '51 sedan; radio, heater, Dynaflow, 2-tone paint, white walls, good clean car, new car performance and comfort, $95 down, we finance balance.
McDANIEL'S 4850 Natural Bridge

BUICK—'52 convertible; fireman red; good top, good rubber, mechanically perfect; $190 down, 2 years on balance. We will finance.
KUGMAN 4301 Washington

BUICK, '54 special hardtop; perfect; private; 2-tone red; Dynaflow, actual 14,400 miles; white walls, radio, heater, like new. 1454 Sullivan, EV 3-1297, GE 6-4365.

BUICK, '49, Special 2-door; one owner; perfect throughout. I owe $135.20, will take $50 or anything of like value for my equity. Mr. Collins, 2407 Indiana.

BUICK, '50; Super Riviera; heater, Dynaflow, new seat covers, new brakes; by original owner. $365. 6326 Waterman, PA 7-9763.

BUICK, 1956 Super 4-door hardtop, power steering, etc.; low mileage; asking $2200. 3812A Ashland.

BUICK, '57, Super 2-door hardtop; all power; 5900 miles; save $1500; will trade. MI 7-0152.

BUICK, '55 Century; beautiful black and white 4-door hardtop; full power equipment. VO 3-5420.

BUICK, '56 Super 4-door; full power, like new. $1795. EV 2-5915

BUICK, '50; sell for balance due, $187. EV 2-5812.

BUICK '57, fully equipped; take over payments. UN 7-3342.

BUICK, '51 convertible; loaded; $200. Klink, 2217 S. Grand.

1957 CADILLAC Sedan De Ville; air-condition; 6000 miles; 1 owner. Here's a real savings. A lovely Cadillac hardly broken in; fully equipped including all power equipment. Save over $1500. See and drive this car today; $5395.

1956 CADILLAC Sedan De Ville; if you are considering buying a new or late model used car, you should see this car before you buy; quality is Cadillac's creed and it certainly can be found in this beautiful 2-tone blue and white sedan; low mileage; one owner; fully equipped; serviced and sold new by our store; $3995.

1955 CADILLAC Coupe De Ville; air-condition, low mileage; this car belonged to the president of a coffee firm in St. Louis; certainly it has been kept in 100% perfect condition; it's loaded with full power equipment and is a lovely 2-tone blue with interior matching blue leather and silver thread on blue nylon fabric. See it, drive it, you're sure to be pleased; only $3395.
FOREST CADILLAC
IN CLAYTON
7733 FORSYTH PA 7-2420

EASY CREDIT
NO MONEY DOWN
25 guaranteed cars to select from, payments $20 to $30 monthly. Phone in application for fast O.K. Authorized Dealer Representative
BOB LAKE UN 8-4966
9923 DUKE DR.

LET US SELL YOUR CAR!
Consigned cars sold within 10 days at no cost to you. Call us immediately as our location requires a large stock of all makes and models at all times.
QUALITY MOTOR SALES
N.E. Corner Natural Bridge and Union, EV 3-5313

AUTOMOBILES FOR SALE 170

STOP
LOOK
BUY

$165 DOWN
'57 Mercury, 4-door hardtop, $3195
'57 Ford, 4-door hardtop, $2745
'56 Ford Thunderbird — — $2995
'56 Lincoln Prem. Hardtop, $3495
'57 Chevrolet, 4-door — — $2145
'56 Plymouth Convertible, $1895

$95 DOWN
'55 Buick Convertible — — $1795
'53 Cadillac Convertible — — $1495
'56 Mercury, 4-door — — $1745
'55 Mercury Montclair — — $1695
'55 Olds "98" 4-door — — $1695

$45 DOWN
'53 Buick Riveria Hardtop, $895
'54 Mercury, 4-door — — $1045
'54 Ford, 4-door — — — $895
'53 Mercury Mont. Hardtop, $945
'52 Pontiac, 2-door — — — $595
'52 Olds "98" Hardtop — — $795

NOTHING DOWN
'52 Buick, 4-door — — — $445
'53 Chevrolet, 4-door — — $545
'49 Chevrolet Pickup — — $345
'51 Lincoln, 4-door — — — $445
'52 Nash 4-door — — — — $395
'50 Studebaker, Convertible, $295

Dickerson
Authorized Lincoln-Mercury
6116 Nat. Bridge EV 2-2394

1956 CADILLAC
Sedan DeVille. An actual 9000 miles haven't even broken in this outstanding one-owner car; two-tone green exterior with harmonizing nylon and leather interior, full power equipment; all the Cadillac accessories, just the way you like it; only $3995.

1954 CADILLAC
62 coupe; shiny jet black finish; original throughout; beautiful, neat, clean interior; power steering, power brakes, radio, heater, good white-walls. Drive the best, $2595.
Where You Buy With Confidence and Own With Pride
LINDBURG CADILLAC
Sarah at Forest Park JE 1-6402

'56 CADILLAC, $4395
Coupe De Ville, Air-Cond.
A carefully cared for new Cadillac trade-in, like new in every respect: sold and serviced by us with service records available; Goddess golden white with everything; you owe it to yourself to drive this car today.
LINDBURG CADILLAC
3630 S. KINGSHIGHWAY
USED CARS FL 1-4203

'54 CADILLAC SEDAN $2495
Has everything to be desired in a used car; owned by a prominent business man; service records available; full power, including windows and 4-way seat; a beautiful 2-tone blue with matching interior and like-new white-wall tires. A real buy.
LINDBURG CADILLAC
3630 S. KINGSHIGHWAY
USED CARS FL 1-4203

LIKE NEW 1949
Cadillac "62" sedan; superb mechanical condition and appearance; Hydramatic, radio, 3 heaters, power windows, white wall tires; upholstery covered since new; not a scratch on car; will personally finance if desired. E. V. Johnson, PR 3-4900, Johnson Corp. or PR 1-9651.

CADILLAC; gorgeous late 1955, baby blue, 2-tone hardtop; all power, de luxe radio, 2 speakers, original tires, 19,112 actual honest miles, $2995; must sell, owner. WO 1-2980; days PR 6-2550.

CADILLAC, '57 hardtop, 3000 miles, perfect, new car guarantee, $4395; also '57 Studebaker President Classic, fully equipped, 20% below cost. Call HA 8-4200, HA 8-0359.

CADILLAC, '54 4-door 62 Series; black, power steering, windows, seat and brakes; radio, heater; immaculate; 15,000 miles. 38 Berkshire (8950 Clayton rd.).

CADILLAC, 1957, convertible, very low mileage, practically new executive car, perfect condition, all power, white color, blue leather upholstering. WY 3-2087.

CADILLAC, 1953; 62 sedan; all white with Continental wheel on back, new tires, low mileage, one owner (woman). JA 1-7001.

CADILLAC—'51 (62) sedan; excellent condition; $150 down. We do our own financing.
KUGMAN 4301 Washington

CADILLAC, '53, 62 Series; full power; very clean; sacrifice. VI 3-3575.

CADILLAC, '57 convertible; perfect condition; pink color; black and white interior. FL 1-0691.

CADILLAC, '52; Coupe de Ville; private; low mileage; full power; take over payments. UN 7-9105.

CADILLAC, '53; sedan; Fleetwood; full power; immaculate. PL 2-1388.

CADILLAC, 1950 "62" sedan; fully equipped; runs A1; must sell; $675. Klink, 2217 S. Grand.

CADILLAC, 1950; fully equipped; A-1; 15,000 miles. PR 6-2288.

CADILLAC, '51 Coupe DeVille. Pardue, 5854 Easton. EV 1-0397.

CADILLAC, '55; convertible, low mileage, like new. PR 2-9970.

$10 DOWN
Delivers
'53 CHEVROLET BEL AIR HARDTOP
Radio, Heater, Automatic
Only $595
Auffenberg
4318 NATURAL BRIDGE
OL 2-6250

'55 CHEV. SPORT COUPE
Radio, heater, V-8, standard transmission, whitewall tires, ivory and red finish; $95 down, 24 months on balance.
FELD
CHEVROLET
7700 Manchester MI 5-4357

'54 Chevrolet, $1295
STATION WAGON
9-passenger Bel Air; ivory and light blue, heater, 4-door. A 1-owner, real clean new car trade-in.
BILL JAMES
CHEVROLET CO.
21 S. GRAND PR 2-5110

'54 CHEVROLET 4-DR.
Bel Air 4-door with Power Glide and power steering; brown and beige with white sidewalls; clean new car trade-in.
BILGERE CHEVROLET
2817 N. GRAND FR 1-3816

'53 CHEVROLETS
$595 TO $895
12 to choose from; 210 models, Belairs, 2-doors, 4-doors, popular 2-tone colors, standard shift and Powerglides, heaters, radios, new seat covers; all clean cars ready to roll.
BILL JAMES
CHEVROLET CO.
721 S. GRAND PR 2-5110

'57 CHEV. SPORT COUPE
Black and ivory; less than 5000 miles; Turboglide V-8; radio, heater, white walls; a beautiful car and priced to save you money.
BILGERE CHEVROLET
2817 N. GRAND FR 1-3816

'56 CHEVROLET 210 V-8
2-door sedan; dark green; whitewall tires with custom interior; an outstanding value at $1395.
RIESMEYER FORD
8184 Manchester MI 7-2033

CHEVROLET, 1956 Bel Air hardtop V8 $1600; private owner. MO 4-8407.

FIRST TIME OFFERED
NOW! 155 USED CARS TO CHOOSE FROM
ALL MAKES AND MODELS
27 FORDS—35 PLYMS.—25 CHEVS.
PLUS 65 ASSORTED MAKES—BUICKS, OLDS, PONTIACS, ETC.

IF YOU OWE NOTHING ON YOUR CAR YOU CAN BUY A '55 PLYMOUTH, '55 FORD OR A '55 CHEVROLET—AT THESE LOW PAYMENTS			IF YOU OWE $500 ON YOUR CAR	IF YOU OWE $700 ON YOUR CAR
MODEL	Your Trade-in Allowance Will Be	Your Payments Will Be	Your Payments Will Be	Your Payments Will Be
1954	$995.00	$19.08	$39.86	$47.91
1953	795.00	26.48	47.91	56.52
1952	695.00	30.14	52.18	
1951	595.00	34.79	56.49	
1950	495.00	39.86	THESE PAYMENTS Include All Finance Charges and Insurance for 24 Months	
1949	395.00	42.91		
1948 and older	295.00	46.81		

ADD $4.37 PER MONTH TO PAYMENT FOR BUICK, OLDS, PONTIAC

TED'S MOTORS
Gigantic New Used Car Lot
7467 Manchester (at Big Bend)
ST 1-5557 OPEN WEEKDAY EVES. 'TIL 10 P.M. ST 1-9555

THIS IS NOT
A Clean-Up Sale!
A Reduced Stock Sale!
A Clearance Sale!
Just Good Cars at Honest Prices!

'55 OLDS "88" $1795
Rocket 4-door sedan, full power, one-owner.

'55 PONTIAC, $1795
Hardtop Star Chief Catalina, Hydra-Matic, radio, heater, white-wall tires, all leather interior.

'57 PLYMOUTH, $2095
Hardtop Savoy 4-door, actual 3024 miles. Has power-flyte automatic transmission, car like new.

'56 PONTIAC, $2195
Station Wagon 4-door, 6-passenger, radio and heater, power steering, power brakes, like new.

'56 CHEVROLET, $1695
4-door Bel Air sedan; radio, heater, Power-glide, immaculate one-owner car. We take pride in choice selections.
Eighteen Years on Delmar
THOMS
5200 DELMAR FO 1-4808

CHEVROLET CONVERTIBLE
1957; black, light top V-8 Power-Pack Powerglide; radio, heater, power steering and brakes, white walls; a real bargain.
BILGERE CHEVROLET
2817 N. GRAND FR 1-3816

CHEVROLET — '52 Powerglide; runs good, looks good; $75 down. We do our own financing.
KUGMAN 4301 Washington

'54 CHEVROLET $945
Bel Air 4-door, Powerglide, radio, heater, like-new white-walls; exceptional condition.
GILBERT BUICK
3500 GRAVOIS PR 1-5203

CHEVROLET CONVERTIBLE
1956; red and ivory, new black top; V-8 Power-Pack Power Glide; radio, heater; priced to sell.
BILGERE CHEVROLET
2817 N. GRAND FR 1-3816

CHEVROLET—'53 Bel Air; Powerglide, radio, heater, new tires; $85 down; we finance the balance.
KUGMAN 4301 Washington

'55 CHEVROLET 4-DR.
Blue and beige 4-door 6 cylinder; overdrive; new car trade-in, GMAC terms.
BILGERE CHEVROLET
2817 N. GRAND FR 1-3816

'56 CHEVROLET 4-DR.
Light green and yellow 210 V-8 with Power Glide; radio, heater, $1595, a real bargain.
BILGERE CHEVROLET
2817 N. GRAND FR 1-3816

CHEVROLET—'54 station wagon; 2-tone green; 4-door; mechanically perfect; $150 down. 2 years on balance. Kugman, 4301 Washington

'56 CHEVROLET 4-DR.
Light green 210 "6" with heater and less than 5000 miles. A real clean car.
BILGERE CHEVROLET
2817 N. GRAND FR 1-3816

'57 CHEVROLET 2-DR.
Yellow and ivory, 210; 2-door with heater; a 4000-mile car. Save money on this beautiful car.
BILGERE CHEVROLET
2817 N. GRAND FR 1-3816

'55 CHEVROLET 2-DR. 210
Light green and ivory V-8 with Power Glide; radio and heater; new car trade in, GMAC terms.
BILGERE CHEVROLET
2817 N. GRAND FR 1-3816

'55 CHEVROLET 2-DR.
Light blue 210 "6"; new car trade-in. A real clean car.
BILGERE CHEVROLET
2817 N. GRAND FR 1-3816

CHEVROLET, '51 Hardtop; fully equipped; 1 owner; sharp; $10 down, $5 week, 18 months.
GLOBE AUTO, 4500 GRAVOIS

'55 CHEVROLET $1395
Bel Air V8 2-door with beautiful 2-tone finish, Powerglide, radio, heater, white walls; it's perfect.
ECONOMY CHEVROLET
6543 Easton EV 5-2800

CHEVROLET, '51, sedan delivery; one owner, cleanest in St. Louis; I owe $174.43; will take $50 or anything of like value. Mr. Collins, 2407 Indiana.

CHEVROLET '57 sport coupe V-8, Powerglide, like new, 3000 miles. $2150. WO 2-7252.

CHEVROLET, '54 Bel Air; clean 2-tone, radio, heater; 2-door. TA 1-0031 between 6 and 10 p.m.

CHEVROLET, '55; 4-door; 210; 6 cylinder; Powerglide; radio heater; will finance. UN 8-6806.

CHEVROLET, '56 Bel Air; clean, extras; $300 plus payments. Call after 4 p.m. FL 3-4601.

CHEVROLET, '50, 2-door; 2-wheel utility trailer. GA 1-4010.

CHEVROLET, '52 Carryall; low mileage; heater; cheap. EV 3-8586

CHEVROLET, '53; 4-door; clean. PA 7-3741.

CHEVROLET, '51 Suburban; call after 5 p.m. FO 1-3645.

CHEVROLET, '55 2-door Bel Air; equipped. UN 7-5701. EV 2-0647.

CHEVROLET, '55 Bel Air V8; owner must sell. TA 1-7523.

CHEVROLET '52 de luxe 4-door; clean, radio, heater. UN 7-6240.

CHEVROLET, '53 sedan; $150 down. Klink, 2217 S. Grand.

CHEVROLET, '54; 2-door Bel Air; A1 running shape. EV 2-6460.

CHEVROLET, '51; reasonable. 4465 Wilcox.

CHRYSLER, 1952 hardtop; power steering, power brakes, radio, heater; 2-tone, like new. UN 7-4770, 9730 Halls Ferry rd.

WANTED
ARE YOU THE USED CAR BUYER
WHO CAN MAKE MONTHLY PAYMENTS BUT HAVE NO READY CASH TO PUT DOWN? WE CAN GET YOU RIDING IMMEDIATELY; WE HAVE A PLAN; PAY AS YOU RIDE. WE GET YOU RIDING WHEN OTHERS FAIL.
CALL AND SEE US
NO OBLIGATION
100 CARS TO CHOOSE FROM
'52 Plymouth 2-door — — $195
21 monthly payments $10.68
'51 Packard sedan — — — $195
21 monthly payments $10.68
'50 Chevrolet 2-door — — $195
21 monthly payments $10.68
NEAL MOTOR SALES
4275 Nat. Bridge JE 1-5800

STATION WAGONS
5 TO CHOOSE FROM
'56 Ford 9-passenger; 2 to choose from.
'56 Ford 6-passenger 4-door.
'56 Nash Rambler station wagon.
'55 Mercury 9-passenger wagon.
OUTSTANDING, GUARANTEED, ONE-OWNER NEW CAR TRADE-INS.
WE DO OUR OWN FINANCING
FRANK LEBER, Inc.
7629 MANCHESTER ST 1-7898

$10 DOWN
'55 Dodge Hardtop $1350
'52 Ford Victoria $695
'53 Buick 4-door $850
CLAYTON MOTORS
8455 MARYLAND PA 7-2200

$275 to $995
Always 35 good clean cars, reconditioned and ready to go. Terms to fit your budget. We do our own financing. Small down payments. We get you riding when others fail. 28 years in business. Open 9 a.m. to 9 p.m.
McDaniel Auto Sales
4850 Natural Bridge CO 1-9933

1957 IMPERIAL
Convertible; very attractive beige finish with harmonizing interior of leather and nylon, power steering, power brakes, power windows, power seat, push-button drive and whitewall tires. Less than 3000 actual miles on this clean, almost-new beauty. A rare bargain at $4295.
Where You Buy With Confidence and Own With Pride
LINDBURG CADILLAC
Sarah at Forest Park JE 1-6402

1955 CHRYSLER
"300"; here's a real "bomb" for those who want the ultimate in high speed performance. An all-white exterior with tan leather interior, full power, completely de luxe. Conversion kit included; for only $2195.
Where You Buy With Confidence and Own With Pride
LINDBURG CADILLAC
Sarah at Forest Park JE 1-6402

CHRYSLER, '52 V8; power equipment; take over payments. MI 7-2626.

CHRYSLER, 1949 sedan; new motor, tires, electrical system, A1 throughout, $275. OL 2-6357.

CHRYSLER, '51 sedan. 7720 Mallard dr., Hanley Hills.

'57 DE SOTO
Firedome 4-door, full power, air conditioning; save over $1000.
GODDARD MOTORS
7302 West Florissant
EV 2-6100

'57 DeSoto 2-Dr. Hardtop
Firedome demonstrator; full power; new car guarantee. Full price, only $2895.
KIRKWOOD MOTORS, Inc.
10800 Manchester at Lindbergh
Opposite Bettendorf's YO 5-1204

DESOTO, '51 4-door; $245.
SUNSET AUTO CO.
2 blocks west of Lindbergh on Gravois. VI 3-4431.

DE SOTO, '57; brand-new 2-door hardtop; equipped with many extras; factory warranty. $2595. $495 cash or trade down.
ST. LOUIS MOTORS
3949 Lindell OL 2-5210

DE SOTO, '55; 4-door sedan; power steering, brakes. FO 7-9428.

DE SOTO, '55 sedan; equipped; very clean; A1 condition; one owner; $1695. JE 3-2780 after 5.

DE SOTO, '53 Firedome sedan. Pardue, 5854 Easton. EV 1-0397.

'54 DODGE STA. WAG. $895
Coronet 6; factory equipped; ideal for large family or business use.
VINCEL
St. Louis' Oldest and Largest PONTIAC Dealer. FL 1-3291
3291 S. Kingshighway

DODGE, '57 station wagon; equipt, low mileage; $2850. Consider trade. JE 1-4790.

DODGE, '57 2-door Coronet hardtop; standard shift; 2500 miles; $2200. FL 2-9434, 5 to 7:30 p.m.

DODGE, '40; perfect body and tires; $75; CO 1-4202.

$10 DOWN
Delivers
'53 FORD HARDTOP
Radio, Heater, Automatic
Only $595
Auffenberg
4318 NATURAL BRIDGE
OL 2-6250

FORD, 1954 Crestline 4-door 6; Fordomatic, radio, heater, white tires; exceptionally clean; 22,000 actual miles; $950. PR 2-7278.

LIKE NEW
'53 FORD VIC., $995
HARDTOP
Beautiful pink and ivory, flawless finish. Truly the cleanest car in town. Fully equipped with Fordomatic, radio, heater, whitewall tires and many other accessories; 28,000 actual miles by original owner. Has had the very best of care. See it today.
Authorized NEW CAR Dealers
Auffenberg
4050 GRAVOIS, PR 3-8800
(GRAVOIS AT CHIPPEWA)

SPECIAL TODAY
'55 Ford 4-door Custom 8; radio, heater, white walls, overdrive; original beautiful blue finish; 14,000 actual miles; $1395.
Koenig Chevrolet
220 W. Lockwood WO 2-3333

'57 FORD FAIRLANE, $2395
"500" HARDTOP
A beautiful car that can't be told from new; has full power equipment, Fordomatic, radio, heater, outstanding red and white with white-wall tires; can be bought below new car price; see this car today.
LINDBURG CADILLAC
3630 S. KINGSHIGHWAY
USED CARS FL 1-4203

'56 FORD V-8 2-DOOR
A real clean car with automatic drive, heater, signals, 2-tone paint, white-wall tires and many other extras. Special $1295.
SUBURBAN FORD
Manchester at Kirkwood YO 5-2580

FORD, '57, only 900 miles; Custom "300" club sedan with Fairlane trim, big power-packed motor, radio, heater, automatic transmission, white-wall tires, padded dash, etc.; our full price, $2095.
MAJOR 5460 Natural Bridge

FORD—'55 Fairlane sedan; loaded with extras; $200 down, 2 years on balance. We will finance.
KUGMAN 4301 Washington

'56 FORD VICT. $1749
Fairlane hardtop sport coupe; radio, heater, Fordomatic, white-wall tires, 2-tone green finish; like new inside and out.
STIVERS FORD
320 S. Florissant in Ferguson
EV 5-9361 JA 1-5211

1955 FORD CONVERTIBLE
EXCEPTIONAL
Beautiful pink and white finish, with jet black top; all leather interior, white walls, radio, heater, automatic transmission, continental kit; $145 down; very, very low monthly payments. Auto Town, 4181 Gravois.

TAKE OVER PAYMENTS
ENTIRE BALANCE $388.10
Ford '51 4-door V-8; radio, heater, seat covers, high tread rubber; a real beauty you'd be proud to own. First payment of $20.94 due Oct. 5, balance in 23 months. For fast credit okeh call JA 4-1101 today. Ferguson Motors, 830 S. Florissant rd.

'53 FORD SEDAN, $695
Radio, heater; new-car trade-in. Must see to appreciate.
Costello-Kunze Ford
Just West of Northland
9000 West Florissant. UN 8-2990

IMMACULATE
'56 FAIRLANE, $1595
AUTOMATIC
Beautiful powder blue and ivory finish; very low mileage; fully equipped with Thunderbird engine, Fordomatic, radio, heater and many more accessories; one-owner new car trade-in. Must be seen to appreciate.
Authorized NEW CAR Dealers
Auffenberg
4050 GRAVOIS PR 3-8800
(GRAVOIS AT CHIPPEWA)

'54 FORD $795
2-door; 6-cylinder; heater; clean factory finish. This week's special. No. 719A.
STIVERS FORD
320 S. Florissant in Ferguson
EV 5-9361 JA 1-5211

FORD, '54; Country sedan; 6, 9-passenger, 4-door, heater, Fordomatic, white walls, sea mist green; original owner, Valley 5-4605 after 6 p.m.

FORD, '54 Country Squire, $1045.
SUNSET AUTO CO.
2 blocks west of Lindbergh on Gravois. VI 2-4431.

'53 FORD $595
2-door; radio, heater; overdrive; maroon with white top; very clean. Reduced. No. 789A.
STIVERS FORD
320 S. Florissant in Ferguson
EV 5-9361 JA 1-5211

FORD, '51 Hardtop; fully equipped, sharp; $10 down, $5.50 week, 18 months.
GLOBE AUTO, 4500 GRAVOIS

FORD, '55 Victoria, the snappiest in St. Louis; it's loaded. See it before you buy at 3729 Palm st. after 5 p.m.

'55 FORD—$1245
Fairlane V-8 2-door; style-tone black and white; low mileage; looks new.
STIVERS FORD
320 S. Florissant in Ferguson
EV 5-9361 JA 1-5211

FORD, '51; convertible; bright red, looks sharp, runs good. $400. TA 1-9925.

FORD, '56 Sunliner convertible; black, white top; white side-walls, radio, heater. TE 7-3151.

FORD, 1955; 4-door, white walls, Ford-o-matic, low mileage, excellent condition, $1200. WO 2-7174.

Ed. Rippy Ed. Rippy

'56 PLYM.	$1295	'51 FORD VICTORIA	$ 595
'55 CHRYS.	$1495	'49 PLYM.	$ 195
'56 OLDS	$1595	'50 STUDE. CONVERTIBLE	$ 295
'55 DESOTO	$1495	'52 CHEV.	$ 595
'53 PLYM. SUBURBAN	$ 695	'55 STUDE. ½-TON	$ 995

SPECIAL
'55 FORD COUNTRY SEDAN
V-8 FORD-O-MATIC, R-H
9-PASSENGER (3 SEATS)
$1395.00

5760 DELMAR VO 3-6559
DELMAR AT GOODFELLOW
St. Louis' Largest Chrysler-Plymouth Dealer
Ed. Rippy Ed. Rippy

DEMO SALE DEMO SALE DEMO SALE DEMO SALE DEMO SALE DEMO SALE
DEMONSTRATOR SALE
$1189 DISCOUNT
Off List

'57 Dodge Custom Royal 4-Door Lancer
Fully Equipped—Full New Car Guarantee
2 Demonstrators and also 4 brand new '57 Dodge Custom Royal 4-door Lancers. No payments till Oct. 15, 1957.

METRO MOTORS
LINDBERGH & MANCHESTER RDS.
1085 N. KIRKWOOD RD.
Midwests' Largest Dodge-Plymouth Dealer YO. 5-5230

FORD, '56 Customline V-8; fordomatic, radio, heater; 11,000 miles; take over payments. UN 8-9423.

FORD, '55 Sunliner convertible; fully equipped; low mileage; perfect. VI 3-3388 after 1 p.m.

FORD, '54, 4-door, 8; standard transmission, radio, heater; $800. 2206A Victor after 5:30 p.m.

FORD, '57; sell account death; take late model car in trade; assume payments. MO 4-5857.

FORD, '55 station wagon; Fordomatic, sedan; whitewalls; take over payments plus. JE 3-1802.

FORD, '54 V8 Fodomatic; extras; private owner. See 3301 Chouteau, 8 a.m. to 5 p.m.

FORD, '53 2-door 8; perfect condition; private. After 4 p.m. 3946 Tholozan.

FORD, '56 Mainliner; radio, heater; A1; low mileage. JA 1-4487.

FORD, 1955 convertible; clean; 1-owner; must sell. EV 3-0065.

FORD '54 4-door, overdrive; one owner; equipped. HA 9-0988.

FORD, '52 4-door; radio, heater, white walls, clean. UN 7-4470.

FORD, '53; Fordomatic, 6-cylinder; very clean. See at 6711 Page.

FORD, '52; Fordomatic; Burns-Campbell, 3336 N. Kingshighway.

FORD, '51; 2-door, good condition. Valley 5-2207.

FORD, '51 Victoria coupe. Pardue, 5854 Easton. EV 1-0397.

FORD, '50 coupe; sacrifice, only $125. Klink, 2217 S. Grand.

FORD '52 hardtop convertible, cheap. PR 6-8544.

'56 Hudson V-8 Hornet $1495
Super 4-door sedan; Hydra-Matic, radio, heater; outstanding car and value.
VINCEL
St. Louis' Oldest and Largest PONTIAC Dealer. FL 1-3291
3291 S. Kingshighway

HUDSONS, '51-'52 4-doors; choice $295. Arno Garage, 1915 N. Ninth

JEEP, 1946 Roadster; sacrifice, $345. BU 5-4698.

$10 DOWN
Delivers
'54 LINCOLN HARDTOP
Radio and Heater
Automatic
Only $895
Auffenberg
4318 NATURAL BRIDGE
OL 2-6250

1957 LINCOLN
Bright red convertible set off by black power top, red and black leather and nylon interior; fully equipped with all the wonderful power conveniences. Buy this terrific convertible at tremendous savings; just $3995.
Where You Buy With Confidence and Own With Pride
LINDBURG CADILLAC
Sarah at Forest Park JE 1-6402

'53 LINCOLN (2)
4-door sedans, both with full power; clean; low mileage, 1-owner cars. Priced as low as $945.
E. M. STIVERS
6615-33 OLIVE PA 7-1000

FINAL CLOSE OUT
On all 1957 Lincolns, the buy of a lifetime.
FRED M. VINCEL, INC.
8025 Maryland in Clayton

LINCOLN, 1954 Capri Hardtop; excellent condition; fully equipped; 20,000 miles; $1675. EX 7-0947.

FANTABULOUS
'54 MERCURY MONTEREY
$1195
2-DR. HARDTOP
Beautiful jet black and orange flawless finish, white wall tires, chrome wheels, radio, heater, orange leather interior, economical overdrive transmission; truly an outstanding car in every respect; must see to appreciate its sparkling beauty; one owner.
Authorized NEW CAR Dealers
Auffenberg
4050 GRAVOIS PR 3-8800
(GRAVOIS AT CHIPPEWA)

'55 Mercury Montclair
Sports sedan with Mercomatic, radio, heater, white walls. Less than 17,000 miles. Like new inside and out. See this bargain.
MURRAY
Authorized Mercury Dealer
4900 Natural Bridge CO 1-2757

MERCURY, 1953 2-door sedan; solid black, fender skirts, radio and rear speaker, heater, directional lights, brand new motor only 5000 miles, 5 new white wall tires and 2 white wall tubeless snow grip; exceptional condition. PR 3-0808.

MERCURY—'51; new tires; good motor; mechanically perfect; $75 down. We finance the balance.
KUGMAN 4301 Washington

MERCURY, '50; convertible; new black paint; new white top; black and white seats, white walls; shaved and decked. MI 5-4496.

MERCURY, '54 Monterey 4-door; overdrive; fully equipped; clean, first-class condition; $1150. Express 7-0947.

CLOSING OUT
All 1957 Mercury station wagons. 8 to select from. Hurry, hurry.
FRED M. VINCEL, INC.
8025 Maryland in Clayton

MERCURY, '54 Monterey 4-door; radio, heater, excellent shape. VO 3-6360 Sta. 240, Mr. Burridge, 'til 5 p.m.

MERCURY, '50 de luxe coupe; A-1 shape; clean as new, 801 S. Berry rd., Webster Groves.

MERCURY, 1956 hardtop; radio, heater, automatic transmission, like new; $1495. JE 5-5977.

MERCURY, '46 2-door; good shape; $135. Arno Garage, 1915 N. Ninth.

MERCURY, '52; 2-door V8; straight shift; 1-owner. EV 5-1478

MERCURY, '51 2-door; radio, heater, $185. Klink, 2217 S. Grand

'55 NASH AMBASSADOR
V-8 2-door hardtop; radio, heater, automatic transmission; AIR-CONDITIONED; 5000 guaranteed actual miles. See this beauty and buy for fraction of original cost.
WRIGHT MOTORS
637 ROSEDALE PA 1-3653

NASH, '53 Ambassador 2-door; radio, heater, Hydra-Matic, etc. Neat, clean interior. Looks and runs like new. Makes bed; $95 cash down. We finance balance. McDANIEL'S 4850 Natural Bridge

NASH Rambler, '50; deluxe convertible; radio, heater, white side walls, $295. 6326 Waterman, PA 7-9763.

NASH, '57 Rambler; white; 3 months old; take over payments. 1422 Walton. FO 1-6796.

NASH, '52 Rambler station wagon; clean; also '51 hardtop, private; 7320 DORSET, University City.

NASH, '51; good condition; new paint. 4167 Botanical.

RAMBLER, '57, V8 station wagon, private. Adams 4-4000, Ext. 3225.

NASH '51 sedan; runs good; $135. Klink, 2217 S. Grand.

Olds '54 Super "88" DeLuxe
Sedan; beautiful 2-tone finish with custom interior; full de luxe equipment including whitewall tires, etc.; only $1395 today.

Olds '55 Super "88" DeLuxe
Sedan; immaculate in every respect; full de luxe equipment including power steering and brakes; only $1895 today.

'56 HOLIDAY, $2395
Olds '56 custom "88" de luxe Holiday coupe; special 2-tone paint with custom interior. Full de luxe equipment including whitewall tires. One owner; 6000 actual miles. Will go fast at $2395.
SEE ARLIN FIRST
MOST PEOPLE DO.
ARLIN OLDS
7700 Carondelet at Hanley, Clayton

OLDS, '52; 98, 4-door; radio, heater, Hydra-Matic, power steering, etc. Call EV 5-0304 after 6 p.m.

'54 OLDS
"98" Holiday coupe; radio, heater, Hydra-Matic, power steering and brakes. Attractive gray with white top, luxurious green interior, deep-tread whitewalls. It's a whale of a buy—$1595!
CASTLES-WILSON
4530 DELMAR
FO 1-6904
Open Mon., Wed., Fri. till 9 p.m.

OLDS '55, 88 HOLIDAY
Coupe; automatic transmission, lots of extras; a real buy.
$1495
SIMMS OLDS
5959 DELMAR

'55 OLDS "88" 2-DOOR
Radio, heater, Hydra-Matic; very clean; only $1599.
TUCKER
St. Louis' Oldest Olds Dealer
2339 S. GRAND PR 6-5901

'56 OLDS, $1695
"88" HARDTOP
Equipped; tu-tone paint; white walls; very low mileage.
A.B.C. MTRS.
LINCOLN-MERCURY DEALER
3671 S. Grand PR 1-8120

'56 Olds 88, $2395
HOLIDAY SEDAN
Radio, heater, Hydra-Matic, white-walls, power steering, power-brakes, cleanest car in town, bar none.
GREBE-FISCHER
3400 S. Kingshighway PL 2-0404

NOW! 57 PLYMOUTH
BELVEDERE
2-DOOR OR 4-DOOR
SEDAN
NOT A SAVOY
NOT A PLAZA
BUT

Plymouth's FINEST MODEL
OFFERED TO YOU AT THESE LOW PAYMENTS

THESE PAYMENTS INCLUDE ALL THE EQUIPMENT LISTED BELOW

Model	You Owe Nothing on Your Car: Your Trade-In Allow. Will Be	Your Payments Will Be	If You Owe $500 on Your Car: Your Payments Will Be	If You Owe $700 on Your Car: Your Payments Will Be	If You Owe $1000 on Your Car: Your Payments Will Be
1955	$1665	$31.36	$46.91	$53.14	$62.47
1954	1365	40.69	56.25	62.47	69.94
1953	1165	46.91	62.41	68.69	
1952	965	53.14	69.94		
1951	865	56.25	71.80		
1950	665	62.48	THESE PAYMENTS INCLUDE ALL FINANCE CHARGES FOR 36 MONTHS INSURANCE EXTRA		
1949	465	68.29			

Trade-In Allowance Depends on Make, Model and Condition of Car

Radio	Large Chrome Hubs
Sport-Tone Paint	Cigar Lighter
Two-Tone Paint	Electric Clock
Glove Box Lock	Dual Sunvisors
Heater & Defroster	Safety Glass
White-Wall Tires	Color-Match Interiors
Directional Signals	Dual Armrests
Rain Shields	Electric Wipers
Air Foam Cushions	Belvedere DeLuxe Trim

Trade Allowance Does Not Apply to Foreign Cars

TED'S MOTORS
7486 Manchester (at Big Bend)
OPEN WEEKDAY EVES. 'TIL 10—ST. 1-5557

1955 OLDSMOBILE
De luxe 88 Holiday coupe; exceptionally clean inside and out; very well cared for, 2-tone blue finish; radio, heater, dual range, Hydra-Matic, power brakes and excellent whitewall tires. If you want a cream puff, see this one; only $1895.
Where You Buy With Confidence and Own With Pride
LINDBURG CADILLAC
Sarah at Forest Park JE 1-6402

TAKE OVER PAYMENTS
'52 Oldsmobile Super "88", 4-door; Hydramatic, radio, heater, $27 month for 24 months.
WEST END
Authorized DeSoto-Plymouth Dealer
DeBALIVIERE AT PERSHING
VO 3-1203

'55 OLDS S 88 $1795
HOLIDAY COUPE
Beautiful cobalt blue and white with matching interior; new-car trade-in that is immaculate throughout; has radio, heater and Hydra-Matic; perfect white wall tires; an excellent car.
LINDBURG CADILLAC
3630 S. KINGSHIGHWAY
USED CARS FL 1-4203

'55 OLDS "88" CONVT.
A real clean low mileage super with power steering, power brakes, radio, heater and signals, white-wall tires, wheel covers and many other extras; 2-day special, $1795.
SUBURBAN FORD
Manchester at Kirkwood YO 5-2580

OLDS '57 super 88 hardtop; all power; air conditioned; sell or trade for light '57 station wagon; prefer Ford. Call VI 3-9541 after 6 p.m.

OLDSMOBILE, air-conditioned '55 4-door, 98; 4-way seat, all power; excellent condition; $1800. Thornwall 5-3112.

OLDS, '56 Super 88 hardtop; solid black, full power; 11,000 actual miles. See Flynn's, 4205 S. Grand.

OLDS, '54 Holiday coupe; 38,000 miles; clean; sacrifice, leaving; $1385. VA 5-2242.

OLDSMOBILE, 1956 super 88 hardtop, full power, one owner, $1850. May trade. ST 1-1165

OLDS, '49; "88" convertible; radio, heater; runs well. YO 5-5825.

OLDS '52 "88" sedan; loaded; $100 down. Klink, 2217 S. Grand.

PACKARD, '49; looks good, is good. $150. HA 8-3919.

DEMONSTRATORS
'57 Plymouths and DeSotos, all body styles and engines, standard or automatic transmissions. Save many dollars.
KRIBS KAR COMPANY
3205 Natural Bridge JE 1-7511

1956 Plymouth Sta. Wagon
Suburban; radio; heater; chrome luggage; low mileage; a real clean wagon; at $1645.
BIG 4 CHEV.
2400 S. JEFFERSON PR. 1-0444

TAKE OVER PAYMENTS
'53 Plymouth 4-door; radio, heater; real clean car; $45 down, $33.10 month, 18 months.
CALL IN CREDIT STATEMENT
MI 7-5534
Q & R AUTO SALES
2800 BIG BEND AT HAZEL
1 Block South of Manchester

1953 PLYMOUTH
Entire Balance $297.80
NOTHING DOWN
Plymouth sedan, 2-tone paint; heater; runs the best; payments of $16.87 start in Oct.; 24 months to pay; a perfect 2nd car; don't miss this one; for fast credit OK call VO 3-3822 today. Miami, 6901 Page.

PLYMOUTH, '50 station wagon; very clean, beautiful light green with spotless white walls, excellent chrome, immaculate interior, wonderful driving performance; clean low-priced wagons are rare; $35 down, balance in very easy low payments. Gross Motors, 4276 Natural Bridge, JE 3-6937.

PLYMOUTH, '57; brand new 2 door Belvedere; equipped with many extras, factory warranty; $2095; $395 cash or trade down.
ST. LOUIS MOTORS
3949 Lindell OL 2-5210

PLYMOUTH, '56 "8" 4-door; Powerflyte, other extras; $1495.
GEBHART CHEVROLET
5616 Gravois HU 1-8030

PLYMOUTH, '52 sedan; radio, heater; $275. Klink, 2217 S. Grand.

PLYMOUTH, 1949; 2-door; radio, heater, good tires; runs good; $95 cash. Owner. PR 3-4705.

PLYMOUTH, '55 Belvedere, 4-door V-8; A1 shape. PR 6-2213.

PLYMOUTH, '51; fully equipped, good condition; $275. TE 7-9732

PLYMOUTH, '55 station wagon. Pardue, 5854 Easton. EV 1-0397.

'56 PONTIAC $1895
STAR CHIEF
Finest 4-door sedan; Stratoflyte, radio, heater, 2-tone finish; outstanding, one owner, new-car trade.
VINCEL
St. Louis' Oldest and Largest PONTIAC Dealer. FL 1-3291
3291 S. Kingshighway

'56 PONTIACS, $1595
Like brand-new 2-doors; several to select from; see for yourself today's best buy; low-cost financing.
McMAHON PONTIAC
4100 GRAVOIS MO 4-4104

PONTIAC—'53 Catalina with continental kit. New paint. New tires, new Hydra-Matic; rebuilt motor. This car is in excellent condition throughout. $175 down. We do our own financing.
KUGMAN 4301 Washington

'55 PONTIAC, $1595
STAR CHIEF CATALINA
The pride of the hardtops, this car has full leather interior, including headliner; beautiful tu-tone green and ivory with matching tu-tone interior; equipped with radio, heater, dual range Hydra-Matic and full power equipment; an exceptional bargain.
LINDBURG CADILLAC
3630 S. KINGSHIGHWAY
USED CARS FL 1-4203

NOTHING DOWN
TAKE OVER PAYMENTS
ENTIRE BALANCE $347.85!
'51 Pontiac Convertible. New Hydramatic, radio, black top, heater and good tires! 24 month bank rates. NO MONEY DOWN, first payment of $18.95 due Oct. 18. Phone now. MI 7-3540. Rich Motor, Inc., 2410 Big Bend.

'54 PONTIAC $695
Chieftain de luxe 2-door; fully equipped; Hydra-Matic drive.
VINCEL
St. Louis' Oldest and Largest PONTIAC Dealer. FL 1-3291
3291 S. Kingshighway

'54 PONTIACS
Coupes, coaches, sedans; 20 to select from. Priced to sell today. Liberal terms. You can afford one for a second car.
McMAHON PONTIAC
4100 GRAVOIS MO 4-4104

1956 PONTIAC 2-DOOR
Rose and ivory; fully equipped; low-mileage car; $1495.
BIG 4 CHEV.
2400 S. JEFFERSON PR 1-0444

'55 PONTIAC $995
2-door sedan; radio, heater, 2-tone finish.
VINCEL
St. Louis' Oldest and Largest PONTIAC Dealer. FL 1-3291
3291 S. Kingshighway

'53 PONTIACS, $695
2-door or 4-door; both fully equipped; liberal trade; terms.
McMAHON PONTIAC
4100 GRAVOIS MO 4-4104

'53 PONTIAC $629
Chieftain 8, 2-door; radio, heater, standard drive, large wheel disc, back-up light; like-new gun metal gray finish; this jewel has had the best of care. Ask to see No. 215A.
STIVERS FORD
320 S. Florissant in Ferguson
EV 5-9361 JA 1-5211

'56 Pontiac H'dtop, $2195
Radio, heater, Hydra-Matic, white walls, power steering and brakes; very clean.
Costello-Kunze Ford
Just West of Northland
9000 West Florissant. UN 8-2990

'51 PONTIACS, $295
Sedan; fully equipped; had best of care; see for yourself.
McMAHON PONTIAC
4100 GRAVOIS MO 4-4104

PONTIAC, '52; automatic shift; good tires; original owner; 8953 Clayton road; WY 1-0454.

PONTIAC—'51 sedan. New Hydra-Matic. Full price $350.
KUGMAN 4301 Washington

PONTIAC, 1947; 4-door, runs good; make offer. PR 3-8663.

PONTIAC, '49; radio, heater, bargain, $200. JA 2-1091.

PONTIAC, '50 6 sedan; clean; new rubber; $195. BU 5-4698.

SALE—SALE—SALE
'57 new Studebaker Hawk; heater, back-up lights, cigar lighter; $1895.
Albrecht-Burke Studebaker
5960 Westminster Pl. PA 5-8000
Open Till 9 P.M.

'57 STUDEBAKER
Hawk; my personal car; fully equipped; tremendous savings. Call Elmer Schultz, EV 5-2222.
BIG 3 MOTORS
5220 Natural Bridge

SAVE—SAVE—SAVE
'57 new Studebaker station wagon; heater, directional signals; $1745.
Albrecht-Burke Studebaker
5960 Westminster Pl. PA 5-8000
Open Till 9 P.M.

'53 STUDE SPORT COUPE
V-8; radio, heater, automatic; $95 down; very very low monthly payments. TO 5-2319.
AUTO TOWN 4181 GRAVOIS

STUDEBAKER — '55 Club coupe, President; V-8 motor, Hydra-Matic, black and white, continental kit, wire wheels. Very sharp. Must be seen to be appreciated; $185 down. We do our own financing.
KUGMAN 4301 Washington

NEW—NEW—NEW
'57 Studebaker V-8 Hawk; all black; includes big heater, back-up lights, blue interior; $2095.
Albrecht-Burke Studebaker
5960 Westminster Pl. PA 5-8000
Open Till 9 P.M.

WILLYS, '50 station wagon; 4-wheel drive. Also 1951 2-wheel drive. Arno Garage, 1915 N. Ninth

THUNDERBIRD, '55; has a beautiful all black finish; fully equipt; overdrive and straight transmission; has white-wall tires; runs and looks like new. Come in and see this excellent buy, only $2495.
MacCARTHY MOTOR CO.
5953 DELMAR PA 1-2203
Open evenings till 9 p.m.

LOOKING FOR A 2ND CAR? Willys, '52; new tires and battery, good paint, 6-cylinder, overdrive; private. PR 6-3272.

FOREIGN AND SPORTS CARS 170A

SPORTS CAR RALLY
NAVIGATION RACE
For pilot and navigator, trophies and plaques to first 12 places. Interesting course. $2.50 per car. Friday night Sept. 13, rain or shine. Send name and address for information and application (please send no money), to County Sports Car Club, 6430 Hampton Blvd., St. Louis, Mo.

ANOTHER FIRST
MORRIS "1000", $1795
$395 CASH OR TRADE AND 36 MONTHS AT $46.85. CONVERTIBLE OR 2-DOOR SEDAN. EQUIPPED WITH HEATER; LEATHER UPHOLSTERING; 40 MILES TO GALLON. COMPLETE LINE OF PARTS AND SERVICE.
CONTINENTAL CARS, Ltd.
5615 Pershing VO 3-8585

NEW '57 HILLMAN
HUSKY WAGON, $1674
TRIUMPH TR 3
VOLVO
HILLMAN
ED. DEBRECHT AUTO
AUTHORIZED DEALER
Fine Tuning
Parts, Repairs for All Sports Cars
8510 Watson VI. 3-4661 'Til 9

BORGWARD; pride of Germany; American style, European quality and economy. Distributed by
MISSOURI SALES & SERVICE
3959 Lindell JE 5-2707

CORVETTE, 1957; fuel injection; has selector radio and power top; never raced or wrecked; firm price $3500. If you have $750 and good credit call PA 5-2474 for appointment. Reason for selling: Purchasing Aston-Martin.

DKW; Germany's most sensational all low-priced car; only 7 moving parts. Distributed by
MISSOURI SALES & SERVICE
3959 Lindell JE 5-2707

FOREIGN CARS; most popular makes. See our selection before buying.
MISSOURI SALES & SERVICE
3959 Lindell JE 5-2707

ISETTA, ideal second car; German-built; 65 miles per gallon; $1098 delivered. Distributed by
MISSOURI SALES & SERVICE
3959 Lindell JE 5-2707

1957 LLOYD 600
4-passenger station wagon; $1445.
WEIDEMUELLER AUTO CO.
DISTRIBUTOR, SALES, SERVICE
4728 GRAVOIS FL 2-9031

SIMCA—Pride of France, American styling, 4 cylinder, 35 miles per gallon, $1895 delivered. Distributed by:
MISSOURI SALES & SERVICE
3959 Lindell JE 5-2707

'57 THUNDERBIRD
Automatic transmission, power steering, both tops, power windows; $3300. WY 1-6875.

TRIUMPH SPORTS CAR, 1954 Fine Condition. MI 7-2592

AUTOMOBILES WANTED 171

NOTICE!
200
CARS WANTED
All Makes and Models
Before You Sell See Vincel
VINCEL
St. Louis' Oldest and Largest Pontiac Dealer
3291 S. Kingshighway
FL 1-3291

BUYING?—SELLING?
See Us for Top Dollar
SCHNEIDER PONTIAC
4231 N. Grand CE 1-0048

$35 TO $350
Interested in all cars regardless of make, model or condition.
CAR CITY AUTO SALVAGE
2824 Chouteau PR 6-4787

$50 TO $100 MORE for your car; see us now for fast action; cash waiting.
KUGMAN'S
4301 Washington OL 2-6752

TOP PRICE PAID
For any car that drives.
Auto Town 4181 Gravois TO 5-2319

ALL AUTOS BOUGHT
We need them. Klink 2217 S. Grand

AUTOS and trucks for cash. Midwest, 7205 St. Charles, PA 7-2844

CARS and trucks wanted badly for salvage and resale; up to $200. MA 1-1763, 4241 N. Broadway.

WE BUY CARS by phone; tow truck will bring cash. Bartmer Auto Parts, PA 7-1726.

CROSLEY Station Wagon, wanted for junk; pay cash. VE 2-0064.

MERCURY, '49 or '50 convertible; must be good condition; pay cash. FL 3-9598. Call Sun. or eves.

WE BUY OLD CARS FOR JUNK. OL 2-4647

WE NEED cars. DiFranco, North Side Motors, 4232 Natural Bridge.

CASH for clean cars; any make, models. Call anytime, CE 1-2172.

AUTO REPAIRING, PAINTING 172

MOTOR OVERHAUL SPECIAL
No payment for 45 days. 2 years to pay; open 7 to 7. Courtesy Motor Exchange, 6507 Easton. EV 3-0644.

TRUCKS, Tractors, Trailers 173

TRUCK BARGAIN BARN
'54 Chev. LWB C & C — $895
'51 Ford tandem, 16' grain body — $895
'56 Ford V8 pickup, like new — $1295
'57 Ford F750, 9' dump body — SAVE
'48 International dump, clean — $295
'56 Ford V8 pick-up, heater turn signals — $1595
'54 Chev. pick-up, like new — $395
Ford F800 tractor, road ready — SAVE
Ford F-8 tractor, air and 2 speeds — $895
'52 GMC 450 diesel tractor — $995
'46 WHITE 3022 C.O.E. tractor — $1695
Ford C.O.E., 2-ton tractor — $1895
Ford 2-ton, L.W.B., 2-speed — $695
Ford H.D. 2-ton dump, 2-speed — $1695
International R-195 tractor; clean — $1695
'54 International R-195 sleeper; perfect — $2995
'55 Dodge ½-ton pickup; clean — $895
BARRETT WEBER, Inc.
TRUCK DEPT. FL 2-7006
3338 S. KINGSHIGHWAY

ALWAYS GOOD BUYS at Western Mach'y & Eng. Co.
USED TRUCKS
ALL MODELS & MAKES
TERMS TRADE
GMC TRUCK DIST.
Open Till Noon Saturday
Grand & Market JE 1-4600

1954 International Pickup $750
1955 Chevrolet Pickup $850
1952 Chevrolet Pickup $450
1954 Ford; 1-ton van body $875
1948 Diamond T Stake $475
1955 V-8 Dodge 1-ton $975
PROCTOR SALES CO.
4200 S. Broadway PL 2-5200

BARNEY'S FOR TRUCKS
1946 to '54 models, all body types
BARNEY'S 4415 MANCHESTER

'54 MACK B 42 tandem dump. '46 Mack with winch gin poles. '53 Intermantion R 200 tractor. '55 Chevrolet ½-ton panel. VANDEVENTER AUTO SALES 717 S. Vandeventer

CHEVROLET, '51 2-ton dump truck with 2-speed axle and 3-yard dump body; motor recently overhauled; $500. WO 1-5318.
CHEVROLET, '50 1-ton panel; perfect; clean; like new; private. 1454 Sullivan, EV 3-1297 or GE 6-4365.
CHEVROLET, '51 ¾-ton stake; good tires, good motor; $75 down, $10 week on balance. KUGMAN 4301 Washington
CHEVROLET, '55; ½ pickup; like new; bargain. Arno Garage, 1915 N. Ninth.
CHEVROLET, '55 late series 3100; panel truck; looks like new; forced to sell. FO 7-1391.
CHEVROLET sedan delivery, '50; $145. 4194 Jennings rd. EV 3-0321
CHEVROLET, ¾ pickup; '57; new; reasonable. FL 3-5322.
CHEVROLET, '53 pickup; clean; low mileage; $575. HA 8-32[illegible]
CHEVROLET, '49; 1½-ton [illegible] truck, WO 2-2045.

DUMP TRUCK
1951 Ford; 2-speed, 8.25 duals, good hydraulic body; cheap.
BILGERE CHEVROLET
2847 N. GRAND FR 1-3816

NEW 1956 FORD
F-500 ½-ton; below cost.
ANDY BURGER MTRS.
Southside Ford Dealer
3554 S. GRAND PR 2-7607

FORD DUMPS, '53 F-600, $495; '51 F-8 $350; '49 F-5 $300; International mail trucks, $185. 2680 HANLEY MI 7-3118
FORD, '51 1½-ton van steel body; perfect, l.w.b., overloads. Private. 1454 Sullivan, EV 3-1297, GE 6-4365.
FORD, '56 tractor C-600; road ready, air and vacuum brakes; good condition; reasonable. TH 5-3495.
FORD, '56; pickup, like new; 10,000 actual miles; save money; private owner. EV 5-6397.
FORD, '53; half-ton; Chevrolet, ½-ton $500. HA 8-7885.
GMC; 1955 622 42 Series with 503 engine; full tractor equipment. Was $3725; now $2900. INTERNATIONAL HARVESTER 3201 N. Broadway CH 1-0105
G.M.C., '54 ½-ton panel; automatic transmission; like new; radio, heater, 6-ply tires; private. 1454 Sullivan, EV 3-1297, GE 6-4365.
GMC, '55 ½-ton pickup; just like new; de luxe cab; $200 down. We do our own financing. KUGMAN 4301 Washington
G.M.C., '50 ½-ton pickup; perfect; stake with tarp; private. 1454 Sullivan, EV 3-1297, GE 6-4365.
GMC, 1947, ¾-ton pickup truck; $180. ST 1-5265.
1956 International sleeper cab tractor, 501 engine, 2-speed axle, 10x20 tires, air brakes, saddle tanks, fifth wheel, etc. Looks new; traded on new diesel; will sell for less than half of original cost. Truck Center Inc., 40th and Sycamore, Cairo, Ill., phone 2600.
STUDEBAKER, '53 ½-ton pickup; low mileage; used for pleasure; $195 down.
HEGEMAN MOTORS
8217 Clayton Rd. PA 7-0303
INTERNATIONAL, 1955 dump; 22,000 miles. TW 2-6072.
INT. Metro, '57; 3 months old; save $1000. PA 5-0209.
TRACTOR, '56 Studebaker; to pull house trailers; contract included. CH 1-8123.
TRUCK, 1956; 500 G.M.C. tandem dump; god tires. HA 9-2740.
TRAILER, 2-wheel, 4'x9½'; factory steel bed, with fenders, heavy duty. TRiangle 6-6519.
15 CU. YARD Leach Packmaster refuse and garbage collection bodies, mounted, excellent condition; week days till 5 p.m. WO 2-0828, Saturday or Sunday PL 2-0758 or CO 1-3207.
WE need room; prices reduced on pickups, panels, dumps, cabs, chassis, vans, stakes. 2 KB7 International 4-wheel drive. Arno Garage, 1915 N. Ninth.

TRUCKS, TRACTORS TRAILERS WANTED 174

USED trucks wtd.; any size or description. Barrett Weber Truck Department, 3338 S. Kingshighway, FL 2-7006.
TRUCKS WANTED; all models; pay cash. HU 1-2940. METZGER, 3540 S. Kingshighway
SHOP the rest then sell your truck to the best. Arno, 1915 N. Ninth.

AUTOS, TRUCKS FOR RENT 177

RENT-A-CAR
Low Cost Weekly and Monthly Rates
FALCO AUTO LEASING
Car and Truck Rental Service
7666 Manchester MI 7-2666

Auto Trailers, Mobile Homes 180

COPE MOBILE HOMES
LARGE SELECTIONS
8 Ft. and 10 Ft.
FURNITURE ACCEPTED
as down payment if qualified. Also camping trailers. Located on Highway 158 (opposite Scott Air Force Base, Ill.). Call Adams 3-5858. We BUY, SELL, TRADE to 8 Daily. Call Sunday 12 to 6

LOBMASTER TR. SALES
NOW LOCATED ON HWAY. 66 AT AIRPORT
New Larger Premises
Same Large Selection
New, Used Mobile Homes
4989 N. Lindbergh PE 1-3862

THE BUYS ARE AT BYERLY'S
ALJO-LANDCRAFT MICHIGAN-ARROW
Tenwides, front kitchen's 1-2 or 3 bedrooms, 15' to 50'
1958 MODELS ON DISPLAY
9601 MANCHESTER YO 5-1221
Daily 9-9 Open Sunday 2-6

EXPANDO-HOME
See this fabulous exciting new '57 model bungalow; not 8 ft., not 10 ft., but full 16 ft. wide; vacation travel trailers too; five brands, from $759. Open Sunday.
CENTRAL TRAILER SALES
8311 State, East St. Louis, Ill.
Phone EXpress 7-5907

DEMONSTRATORS
AT TERRIFIC SAVINGS
FRANKLIN TRAILER SALES
LAMBERT FIELD AND BYPASS 66 AT STOPLIGHT PE 1-0444

AMERICAN-TRAVELO
GREAT LAKES-WESTWOOD
Geo. Wilson Trailer Coaches
Lindbergh, 1 mile south Airport. Selection of used. PE 1-1192

ANNUAL CLEARANCE SALE!
Over 25 used models; all are modern; low, low down payment; E-Z monthly payments; low bank rates; 500 miles free delivery.
NORTHSIDE SPARTAN SALES
Lindbergh (U.S. 66)
Across from Airport PE 1-0944

1956 COLONIAL, 33', 2 bedrooms. Lot 14, Lake Suzanne Trailer Park, O'Fallon, Ill.; near Shiloh.

Auto Trailers, Mobile Homes 180

45' De Luxe, $3995
2 bedrooms; colored appliances.
36' 2-Bedroom $2995
These are new 1958 models. Used trailers as low as $100 down. Open 9-9, Sun. 1-6. PA 1-2642
ALDERSON TRAILER SALES
7758 OLIVE STREET RD.

CLOUSS TRAILERS
THE NAMES YOU KNOW
General, Roycraft, Nashua, ABC, Elberiane, Statesman, Superior, Homette, Lasalle, Great Lakes. 6801 Olive St. rd., Highway 340, St. Louis, Mo. PA 5-4339.

FOR THE BEST DEAL YET DON'T FORGET
GRASK TRAILER SALES
Quality-low price selection.
6671 Olive Street rd. PA 7-0740
6101 State av., East St. Louis, Ill.

FORSHEY TRAILER SALES
Elcar—Dua
Colonial—Ritzcraft
Used 2-bedroom trailers
Parts—Insurance
6927 Olive Street rd. PA 1-0270

MEPHAM MOBILE HOMES
Anderson Rollohome, Glider
Your 10-ft. wide headquarters.
10500 Highway 66 YO 5-3816
Call 9-8:30, Sat. 9-6. Call Sun. 1-6

MIDWAY TRAILER SALES
Kropt, Crosley, Detroiter; 15' to 52' long. E-Z terms. DR 3-0285. 8322 State st., East St. Louis, Ill.

E.C. DUNNE TR. COACHES
Smoker, Marlette, Vindale
7905 Watson rd., Highway 66
WO 1-8155 (Closed Every Sunday)

APPLER TRAILER SALES
Liberty Mobile Homes
Closed Sun. Open weekdays 'til 9
10250 Highway 66 YO 5-5811

28' RITZ CRAFT, '55; excellent condition; air conditioned. UN 4-7373.
HOUSE trailer; 1955; 43 ft. Spartan; 2 bedrooms, full bath; like new. TA 1-1573 after 6 p.m.
39' SMOKER, fireplace. Al. Wilmas, 2828 Victory, Granite City, Ill.

AUTO TRAILER, MOBILE HOME WANTED 181

CASH FOR YOUR TRAILER
FRANKLIN TRAILER SALES
PHONE PE 1-0444
Lambert Field and Highway 66

AUTO TRAILER, MOBILE HOME PARKING 182

LARGE modern lots, city water, sewers, close in, bus. GA 1-1936.

Batteries, Bodies, Parts, Tires 183

ALUMINUM jeep top. 3828 Louisiana. PR 3-8676.
BATTERIES, guaranteed 6 months, $4.95 exchange. PE 1-0494.
PARTS for 1954 Oldsmobile and many other cars. PR 2-9800.
FOUR 8.00x15 Goodyear nylon white side walls, perfect; $17.50 each or $57.50 set. Call Bob, EV 5-9250.
TIRES (5), 670x15, General, $15 each. PR 2-5555.
TIRES; (4) 760x15, white, perfect; $17.50 each. HE 2-8909.

Batteries, Parts, Tires Wtd. 184

USED tires wanted in good condition. Best Bargain Tire Shop, 631 N. Vandeventer, FR 1-2042.

ANIMALS, LIVESTOCK 200

2 REGISTERED Polled Herefords; 2 calves, 2 registered Horned Herefords; 1 registered Polled Hereford bull, 2 years old; papers on all. DUPO, Ill. Phone 74
COWS; 20 registered Pol Hereford and calves, 1 bull; write J. F. Yancey, National Stockyards, Ill., UP 3-0248 or UP 3-5480.
HEREFORD cows with calves; tested and castrated. WO 1-0244.
SHEEP; 19 ewes, 1 male; see Mr. Prewitt, Forest Park Highlands, 5600 Oakland av.
120-700 LB. good qualified Hereford steer yearlings, Wm. R. Stitt, Elberfeld, Ind.

THINGS FOR SALE

DOGS—CATS 202

BARGAIN PRICED PUPS
Large selection, many breeds, new arrivals daily; kittens, monkeys, hampsters, mice, etc. National, 3021 Olive st.

VISIT SPRY FARMS
"The Home of Thoroughbreds"
For a Really Nice Dog or Puppy
Over 20 Breeds on Display
6180 DELMAR

BASSET puppies, registered, stud service, A.K.C. and U.K.C. Calvin Bogert, Washington, Mo. Phone 910M3. 8-10 mile on Clover Bottom rd. off Highway 47, at Krakow, Mo.
BASSETTS; 8 weeks old, AKC registered. Judd Wilson, Grand Tower, Ill., phone 2641.
BEAGLE, male, 3 years old; trained for hunting, $25. CH 1-8155.
BLACK-TAN pups; males, good rabbit-coon dogs. HA 8-6963.
BOSTON Terrier Puppies, champion sired, also 13-lb. outstanding male at stud. VI 3-3715.
BOSTON BULL PUPS, A.K.C. TH 5-3112.
BOXER female; spaded, 15 mo., fawn, white marking, A.K.C. champion blood line. IV 7-3557.
BOXER, male, 10 months, A.K.C.; fawn black mask; house-broke; has all shots. FL 3-9905.
BOXER; OBEDIENCE CLASSES. JA 2-9525 VI 3-1104
BOXER pups, A.K.C., cheap to right people, stud service. ST 1-7225.
BOXER PUP, female; cheap if you will breed. VI 3-1104.
BOXER PUPS, 9; reasonable, A.K.C. JU 7-5041.
BOXER, 6 mo. old, male; good woth children. 3218A Meramec.
CAIRN terrier, male, 3 months; A.K.C., beauties. HA 8-2913.
CHIHUAHUAS, A.K.C.; stud service; 2 small males. PR 2-7580.
COCKER puppy; beautiful pedigree silver female; lovely pet. WY 3-1774.
COCKER SPANIEL Puppies; black; A.K.C., 7 weeks. EV 2-4325.
COCKER SPANIELS; silver, buff, A.K.C., champion sired. JA 1-9667
COCKER, male, blond, 10 months; housebroke. UN 7-8691.
DALMATION PUPS (5); see to appreciate; 9 weeks old. EV 2-5946
DACHSHUND pups; true red, A.K.C.; ideal age. PR 3-1724.
DOBERMAN pup; male; AKC champion sire, $100. HA 7-8210.
FRENCH POODLE pups; AKC; standard size, $80; evenings or weekends, ADams 6-4461.
GERMAN SHEPHERDS; 6 weeks, registered; exceptional temperament and breeding, large; excellent around children. Satisfaction guaranteed. Phone Atlas 7-2982.
GERMAN Shepherds; dogs, pups, stud; board. Vee-Rol. JA 2-0842.
LABRADOR Pups; A.K.C., registered; 8 weeks, top blood line. HA 9-0015.
POODLES; jet balck miniatures, 8 weeks, A.K.C. LA 7-3471.
REGISTERED Plott coon hound pups. Ted Falsey, 58 Highview dr., Ballwin, Mo. LA 7-6152.
SHETLAND sheep dog (miniature collie), A.K.C., select stock of private kennel; 1 pair 4-5 month pups, 1 stud, excellent female show prospect; 1 grown female for child's companion, $35 to $120. Mrs. Ahnell, 4120 N. 12th, Rt. 2, Quincy, Ill. Baldwin 2-9480.
SIAMESE KITTENS
Males and females, house trained, darlings. HE 2-5176.
SIAMESE kittens, $25; have had shots. UN 4-4782.
SIAMESE kitten; 10 weeks old; 9501 Echo Lane, Overland.
SIAMESE KITTENS, females, $10; call after 5 p.m. FL 3-8845.
STUD Service wanted, American Pit Bull; AKC. UN 4-5344.
TINY TOY fox terrier pups, $20, $25. 4328 Carson, HA 8-3841.
TOY Boston puppies, A.K.C. FO 7-7975.
TOY PEKINGESE pups, with paper, A.K.C., cheap. FL 1-9488 after 5 p.m.
WEIMARANER; male; registered; 9 months old. TA 1-4061 evenings.
WEIMARANER pup, female, A.K.C., $50. Triangle 6-3565.
WIRE-HAIRED Pups; A.K.C.; 18 champions. Call Turner 6-3508.

HORSES AND VEHICLES 205

SHETLAND mares, 4 in foal; 2 red roans, 1 blue roan, 1 spot; red sorrel stud colt; L.M.T. 34". 2405 Ashby.
RIDING horse; gentle, any child can ride; also western saddle, reasonable. Essex 5-3228.
SMALL Shetland pony. Don Gravett, R.R. 3, Waterloo, Ill.
5-GAITED mare with foal, sorrel, blaze face, 4 white stockings. PR 1-0412 or GE 1-0692.

POULTRY AND SUPPLIES 209

INCUBATOR; 500 hatches; small chicken picker; A1. WO 1-9750.

BIRDS FOR SALE 211

P-A-R-R-A-K-E-E-T-S
Cur Finest Ever; Rares and Normals; Beautiful Birds; A.B.S. Banded. From $3.95 up.
SPRY FARMS 6180 DELMAR
DOVES (3) with cages. Guaranteed breeders. PA 5-6162.
PARAKEETS, $1.98; canaries, $1.49; parrots, cages, supplies. National, 3021 Olive.
PARAKEETS; rare breeders; babies; cheap. 4932 Alcott, EV 1-0967

AIR-CONDITIONING EQUIPMENT FANS—WINDOW FANS 214

AIR CONDITIONER CLOSE OUT RCA 1 ton $179.95. 1½ ton $233.95; Fedders 1 ton, 110 volt, $189.95. 1½ ton $239.95. All '57 thin line models. Carload Cordes, 1732 Pine, MA 1-1307.
2-TON 220-volt Coolrater window-type air-conditioner, $200. JA 1-6300.
NEW 1956 Ford or Mercury auto air conditioners; very reasonable. Call MA 1-0331.
AIR-CONDITIONER, G.E. 1-ton, 230 volts. IV 7-5374.
AIR CONDITIONER, Worthington, 5-ton. Sale price $375. FR 1-8896.
1-TON CABINET air conditioner; $85. Call VA 5-4505.

AIR-CONDITIONING EQUIPMENT FANS—WINDOW FANS 214

AIR conditioner, ¾-ton Mathes, new. HU 1-4983.
AA FANS, BLADES, FAN PARTS 1427 Franklin, GA 1-4980.
MOTORS exchanged; any motor. SEMPLE 1419 S. Broadway

AIR-CONDITIONING EQUIPMENT FANS, WINDOW FANS WTD. 214W

WE pay highest prices for used air conditioners. CE 1-4944.

ANTIQUES 217

PIER MIRROR, 3x10-ft. high, 2 white marble fireplaces, tall whatknot. 2846 Union, EV 3-2334.

ANTIQUES WANTED 218

CALL WEBER, JE 5-1460 Cut glass, painted china, music boxes, jewelry, paintings, etc. HE 2-4493, Evenings and Sunday

Baby Gifts—Child. Supplies 220

CRIB, Nodaway, complete, like new. HU 1-6853.

BICYCLES, MOTORCYCLES 221

WANTED—CHOICE DEALERS
Dealers wanted for territories still open in metropolitan St. Louis and surrounding counties. Sell Scooters and Motor Bikes with nominal investment and quick profit. Call PR 1-2532 for interview.
HARLEY, '57 Sportster; duals, buddy seat; 3500 miles; real reasonable.
ED DEBRECHT
FOREIGN CARS
8510 WATSON RD. VI 3-4861
MOTORCYCLE, late '56; like new. $350 cash. 218A Salisbury.
NORTON, '52 motorcycle; good condition; equipped. 6228 Julian.
ALLSTATE, 175 CC, $250. TH 5-3489.
'56 MATCHLESS motor cycle; equip; like new. Triangle 7-0392.
HARLEY DAVIDSON, '46; 74; $150; as is. PA 7-0544.
HARLEY, '51, 74, with side car, good condition. PA 7-3048.
HARLEY, '50; RHV; A-1. EV 3-4809.
SCOOTERVILLE, 5038 DELMAR; new, used scooters. FO 1-7512.
TRIUMPH, '52; good condition; make offer. PR 3-2454.

BOATS AND MOTORS 223

1957 SPECIALS
To make way for 1958 models, we have the following to offer at tremendous savings:
Cartercraft 14' with electric Evinrude and trailer, only — $1195
Molded ply 14' with Evinrude and trailer, only — $995
Sportskraft 16' runabout, electric Evinrude and trailer — $1295
16' Cartercraft Overnighter, 35 Evinrude and trailer — $1795
Sportskraft 20' Cruiser, completely equipped; boat only — $895
Dura Craft 15' De Luxe, steering, shield and upholstery — $585
Molded ply 16' runabout, fully equipped; boat only — $530
15' Aluminum Cruiser — $1181
24' River Queen Houseboat, fully equipped — Save 15%
17' Glass Jet, fully equipped, $895
Boat Trailers for 12', 14', 15', 16' boats at tremendous savings.
BANK TERMS AND TRADES
RAY GEORGE CO.
3456 S. Grand

GET OUR NEW LOW SPECIAL PRICE
On 1957 Johnson Sea Horses
BEFORE YOU BUY ANY OUTBOARD
Buy A Johnson
Don't be satisfied with less than the best!
WE HAVE THE FULL LINE ON DISPLAY
ALL MODELS REDUCED
We Trade and Finance
SCHMITT BOAT CO.
OPEN MON. & THURS. 'TIL 9
1211 S. Vandeventer JE 1-6941

STOP! LOOK! SAVE!
At our new Boat Warehouse; 50 boats to choose from; all new and under cover; no water damage; no sun damage. American, Glass Craft, Wolverine, Polar Craft, Aqua Queen, Richline, Yellow Jacket; all new 1957 models; come in now and buy that new outfit for a little more than they are asking for a used outfit. Use our easy payment plan. As low as 10% down and up to 24 months to pay.
Open Tue. and Wed. This Week
ST. LOUIS SPORT SALES
2904 Olive JE 5-7100

TRAILER SALE
SAVE 40% on NEW
1957 MODEL TRAILERS
650 lb. - 1000 lb. - 1300 lb.
LIMITED SUPPLY
OPEN MONDAYS TILL 8 P.M.
ST. LOUIS SPORT SALES
2904 OLIVE JE 5-7100

Boats—Motors—Trailers
NEW AND USED
TRADE AND TERMS
Open Monday through Friday til 9
ROCK HILL BOAT & MOTOR
9225 MANCHESTER
WO 2-6466

WATER SKI HEADQUARTERS
Gigantic Ski Sale; All Skis reduced; come in for your free "How to SKI Booklet." A sport the whole family enjoys. Shoe Skis, Slalom, Turnarounds, 90 Swivel, Jumpers; see us first for your ski needs. ST. LOUIS SPORT SALES 2904 Olive JE 5-7100

1958 JOHNSON'S
NOW ON THE WAY
A few 1957 models left at a special price. Hurry! They won't last long. Open weekdays 'til 9 p.m.
G M BOAT CO.
12500 St. Charles Rock Road.

REDUCED PRICES
On all Evinrude motors; open Monday and Friday nights. We finance.
SCHNEIDER BOATS
4911 Neosho

THIS WEEK'S SPECIAL
Brand-new 14' Waterbug, 30 hp. Mercury motor, controls and steering, lights, windshield and upholstery; $1495, now only $995.
J. H. GLASER & SON
6305 Natural Bridge CO 1-4404
10805 St. Charles rd. PE 1-2257

A HOY!
Have you seen St. Louis' largest boat and trailer warehouse; 8000 sq. feet; 50 boats to choose from. ST. LOUIS SPORT SALES 2904 Olive JE 5-7100

TRAILER SALE
New popular brands; 14' trailer with rollers, 400x8 wheels, coil springs and shock absorber, $99.95
J. H. GLASER & SON
6305 Natural Bridge CO 1-4404
10805 St. Charles rd. PE 1-2257

DON'T DALLY
WE HAVE A FEW
NEW 1957 EVINRUDE
REDUCED PRICES
TERMS—TRADES
RAY GEORGE, 3456 SO GRAND

JOHNSON SEA HORSE OUTBOARD MOTORS
Open Mon. and Thurs. Nights Till 9
SCHMITT BOAT CO.
1211 S. Vandeventer JE 1-6941

CLOSING OUT all boats and motors at reduced prices.
SCHNEIDER BOATS
4911 Neosho

DEMONSTRATOR SALE
Mark 75, Mark 30s, 20% off.
J. H. GLASER & SON
6305 Natural Bridge CO 1-4404
10805 St. Charles PE 1-2257

LYMAN, SWITZER CRAFT CRESTLINER ALUMINUM BOATS, MERCURY MOTORS.
JOE GROSSMANN
5950 DELMAR PA 7-3618

A FEW 1957 Johnson motors left at a saving.
Jennings Boat EV 2-3900
6140 WEST FLORISSANT

Aluminum Fishing Boats
To make room for '58 models, a few '57 boats at great savings. Ray George Co., 3456 S. Grand.

EVINRUDE MOTORS
While they last, 1957 motors at reduced prices. Terms, trades. Ray George Co., 3456 S. Grand.

BOAT TRAILERS
To make way for '58 models, a few '57 models at great savings. Ray George Co., 3456 S. Grand.

SKI SALE, 20% to 40% off; popular brands; sea skis, $29.95, now $22.50. J. H. GLASER & SON 6305 St. Charles PE 1-2257
BOAT; 14' factory made, new fibre glass covering, canvas cover, Sterling trailer. 4533 Whitfield Lane, Overland. HA 7-7421.
BOATS at our cost, 12 and 14' open aluminum; new 15 hp. motor, '57, $265. Trade, terms. Open evenings 'til 9. 2911 Gravois
14-FT. FIBER GLASS runabout, Mercury Mark 20 motor, Sterling trailer; many extras. FL 2-9434, 5:30 to 7 p.m.
CABIN CRUISER; 21-ft. Garwood; excellent condition; equipped, trailer; reasonable. JE 5-0670.
INBOARD, 18' mahogany, 115 hp. Chrysler Marine engine, with cover and trailer. UN 8-3420.
BOATS—MOTORS—TRAILERS
BUD'S PLACE
4443 Chippewa PR 1-0816
BOATS, motors, trailers. Henry's, 7500 N. Broadway. CO 1-8663.
BOATS, flat bottom, closing out, only 5 left, 1 trailer. HA 7-4556.
DUNPHY; 12 ft. semi-V; 95 pounds; 7½ h.p. motor. PA 7-0698
EXPRESS CRUISER, 16' Chris-Craft, reasonable. TH 5-7343.

BOATS AND MOTORS 223

ALUMACRAFT; model E, only $225. Ray George, 3456 S. Grand.
FIBERGLASS runabout boat, 1957, 15 ft., like new. FL 3-2180.
HOUSEBOAT, inboard, 18 ft.; cost $3000, sell ? GA 1-0131.
22-FT. CABIN Cruiser, Adams 3-7979 or Adams 4-4505.
AMPHIBIAN Duck 30'x8'. Drives on streets or water. EV 5-2968.
BOAT AND TRAILER; make offer. EV 2-9620.
22-FT. OWENS cruiser, used one season; sacrifice, TE 7-3870.
OUTBOARD, '56 motor; 30 hp Johnson; A1. 9239 Bataan dr.
RUNABOUT, 14 ft.; 16-h.p. motor, $295. MO 4-7670.
14-FT. runabout motor and trailer. CO 1-5252.
14' RUNABOUT, upholstered seats, equipped. UN 4-4086 weekdays.

BOOKS & PERIODICALS 225

SALE; moving to new location, forced to reduce stock. Hecht Book Shop, 4207 Olive, FR 1-9242.

BUILDING MATERIALS 227

AALCO USED BARGAINS
JOISTS—STUDS—TIMBERS
SHEATHING—NEW AND USED
PLUMBING FIXTURES—PIPE
WINDOWS—DOORS—GLASS
Aalco Wrecking & Supply
14th & Chouteau CH 1-2500

USED LUMBER AND BRICKS 2500 board ft. of 1"x8" sheeting, 10' to 16' long; 20 pieces 2"x10"x18' long; 110 pieces 2"x12"x16' long; 18,000 4"x4"x8" brick dobles; all material in very best shape; all lot at 4217 North Market. For information call PR 2-1968 after 6 p.m.

BARGAINS
DOORS, $1; WINDOWS, 50c UP
USED LUMBER CHEAP
4205 THOLOZAN PR 1-8809
DECKER, THE WRECKER

PLUMBING FIXTURES
Used, All Kinds. Bargains.
CALL JE 1-6868

USED LUMBER
ALL SIZES, $60 PER 1000 UP
CALL JE 1-6868

2" CORK
Very reasonable; large quantity. PR 2-0200.

CRAGSTONE
For homes; planters barbecue pits. UN 7-6214 PA 7-4438

BOXCAR flooring; new, 3"x6"x10' long; good grade, $1.20 each. 6300 N. Broadway EV 5-5350
BRICKS, used; delivered load lots. YO 5-3758.
CEDAR closet lining; 40-ft. carton $8. 1434 or 6300 N. Broadway.
FIBERGLAS insulated blanket; new; only 6c per sq. ft. 1434 or 6300 N. Broadway. CE 1-8136.
FLAGSTONE and cut rock. Sunset Stone Co., S. 19 Highway, Route 3, Box 51A, Cuba, Mo.
FLOORING, new clear fir, 5c lin. ft.; stair tread, clear, 25c lin. ft. 6300 N. Broadway, EV 5-5350.
INSULATED home siding; new; 8 modern de luxe colors, 16¼-18c sq. ft. 1434 N. Broadway; CE 1-8136.
LUMBER; new; odds, ends, fir, redwood, etc; good sizes; about 1-ton load; $25; your truck. 6300 N. Broadway; EV 5-5350.
LUMBER; used; large quantity. Hiway 61 and Meramec Bottoms rd.; inquire at Kassebaum's Cafe.
MAHOGANY plywood; new, 4x7 ft.; ideal for basement work. $6.50. 6300 N. Broadway EV 5-5350
MERAMEC SAND, gravel, $2.70 ton; 5 tons rock, $2.85. CO 1-4700
NEW FIR; 2x4x8; good, 50c each. 6300 N. Broadway, EV 5-5350.
NEW, GOOD 2x4x8, 49c each. Affton Lumber VI 3-4833.
PLASTER BOARD; perfect, top brand, ¼, 4x7, $1.35; 4x8, $1.49. R.R. Salvage, 414 S. 7th, CH 1-6085.
PLASTER BOARD, new, 4x8, only $1.75 each. 1434 N. Broadway.
REDWOOD, new clear, 200,000 ft. ¾x⅝ and ¼x⅝, 2c lineal ft. 6300 N. Broadway, EV 5-5350.
REDWOOD, 1x12, new, clear grade 25c ft. 6300 N. Broadway.
4-ROOM house to be moved or wrecked immediately. 9601 Watson rd. east of Sappington rd. WO 2-2395 or WO 1-8500, 9 to 5.
687—2x4, 5 to 8'; 112—1x4; no nails, special price for all; 915 No. 1 drop siding. PR 1-1986.

CAMERAS—Supplies For Sale 229

HEADQUARTERS FOR ROLLEIFLEX CAMERAS
AND ACCESSORIES
WE BUY, SELL OR TRADE
Deering Camera Center
Open Daily 'til 10:30 p.m.; Sun. 8
1699 BRENTWOOD WO 2-4414

BROWNIE box and flash camera; beginners' darkroom outfits. AVENUE CAMERA SHOP 2306 S. GRAND PR 2-6401
CAMERA, Japanese; with case, flash attachment, light meter and carrying case. 2860 Lemp.
VOIGHTLANDER Prominent, F.2, 35mm., 100mm. lens, filter, case, etc., $325. PR 6-3836.
PHOTO engraving unit; take over payments. 1422 Walton, FO 1-6796

CAMERAS WANTED 230

HIGHEST PRICES PAID FOR CAMERAS AND EQUIPMENT. ST. LOUIS PHOTO, 3400 Lindell.
WE BUY, sell, swap cameras, photo equipment. HARPER'S, 2818 Sutton. MI 5-7272. 205 N. 8th. GA 1-1270.

CLOTHING 231

COAT, lady's size 14; flamingo, beaded cuffs and collar; Stroock; $60, $120 value. EV 5-4806.
SUITS, dresses, coats, shoes, etc., 12 to 14. FO 7-6934.

COAL, WOOD, FUEL OIL 233

RED HART 10 mesh, $7.95; 7-8 ton loads, Braudis, CE 1-4944.

FARM SUPPLIES FOR SALE 235

BUY THE NEW McCULLOCH
MAC 35 CHAIN SAW
$165 up
Take Advantage of This Sensational Quality Saw At These Prices
C AND F EQUIP. CO.
805 S. Kirkwood rd. YO 6-3722

ALLIS-CHALMERS, G model; ploy and cultivator. 1915 N. Ninth.
FARMALL CUB TRACTOR, $550. F-H-W equipped. PE 1-0502.
FARMALL Cub; disc, plow, mower; see this. 1915 N. Ninth.
ALFALFA HAY. Call GE 6-3876 after 5.
FERGUSON T-30, as new, $795. Geo. Seeger & Son, HE 2-2031.
GIBSON, with plow and cultivator; many others. 1915 N. Ninth.
TRACTOR, DC Case, '53; excellent condition. Tremont 2-9215.
BARGAIN; Ford, all equipment with planter; $800. EV 2-8892.

Good Things to Eat—PRODUCE 237

APPLES. Koenig's Orchard, 9301 Natural Bridge. Bring basket.

More Moderate Weather Expected

—Associated Press Wirephoto.
Low temperatures and areas of precipitation expected tonight.

Moderate weather is expected to continue in the St. Louis area tomorrow, with temperatures ranging from the low 60s to the middle 80s, the Weather Bureau predicted.

Cool Canadian air moved into the northeast section of the nation today, causing temperatures to drop to the 60s in most areas from Kansas through the Ohio valley to the Atlantic coast and northward through New England.

Rain in the 24 hours ending this morning was confined chiefly to the northeast quarter of the nation from Minnesota to Maine, with scattered showers in Texas, Louisiana, Florida and the Virginias. Heaviest falls included 3.33 inches at Houston and 1.59 at Sault Sainte Marie, Mich.

The mercury dropped today to 21 degrees at Fraser, Colo. Lows in Missouri this morning ranged from 55 at Butler and Kirksville to 67 in downtown St. Louis. It was 61 at the weather station at Lambert-St. Louis Field.

Highs in the state yesterday varied from 84 at Kirksville to 95 at Malden. Over the nation, they were from 57 at Bemidji, Minn., to 109 at Yuma, Ariz.

Weather in Other Cities
(Observations for high and precipitation at 6:30 a.m. for previous 24 hours; low for previous 12 hours.)

	High.	Low.	Rain.
Atlanta	94	70	...
Bismarck, N.D.	75	42	...
Boston	88	69	...
Brownsville, Tex.	94	77	...
Chicago	81	59	...
Cincinnati	84	61	...
Columbia, Mo.	90	57	...
Denver	85	55	...
Detroit	83	60	.08
El Paso	92	66	...
Fort Worth	95	69	...
Kansas City	90	64	...
Little Rock, Ark.	90	70	...
Los Angeles	80	62	...
Memphis	87	71	...
Miami	87	77	...
Minneapolis	71	51	.30
New Orleans	89	73	...
New York	88	73	...
Oklahoma City	96	66	.18
Philadelphia	94	73	...
Phoenix, Ariz.	102	72	...
Pittsburgh	86	65	...
Portland, Me.	87	69	.02
St. Louis—City	89	67	...
Airport	89	61	...
Washington, D.C.	94	73	.40
Winnipeg	63	49	...

HEATING EQUIPMENT 241

FREE SURVEY
FOR YOUR HEATING NEEDS
GAS, OIL, COAL FURNACES
Conversion Burners
Steam and Hot-Water Boilers
Registers, Pipe Fittings
Sheet Metal Work—All Kinds
Factory to You Savings
Showroom Open
Sun. 10 a.m.-3 p.m. Mon. to 9 p.m.
HA 7-2442
Gross-Aire Furnace Co.
9416 W. Milton, Overland

OIL FURNACE, small; 250-gal. tank, $85; gas stove, table top, $20. PR 6-5397. 1950 Cherokee.
FURNACE CLOSE-OUT SALE Several makes, $35 up. 3106 Chouteau
AFCO oil furnace, 200,000 B.t.u. air stream unit with blower and tank, $150. HA 7-6499.
A1 GAS conversion burners installed, wired, $179; FHA financing. Blanton Heating Co. PR 5-6661
GAS Heater; cost $150; fully automatic; 80,000 BTU; 1 year old; $80. PR 1-3086.
SPACE Heaters, Warm Morning, 2; good. EV 2-3728 after 4:30.
STOKER, controls; 8 tons coal; 1 W8B Ideal boiler complete; $175. MI 7-4650.
STOKER, used, for large residence or small apartment building; excellent condition, PA 5-1900.
STOKER, Winkler; practically new. FO 1-1729 or JE 5-1795.
WATER HEATER, 54 gal. electric Westinghouse; 1 year old. JA 2-3857, 31 S. Floridale, Dellwood.
USED furnaces, coal and gas. Kennedy. MI 5-3490.

HEATING EQUIPMENT WTD. 242

IRON FIREMAN stokers, Fairbanks-Morse stokers, furnaces from 22-24-26"; call MO 4-9026 after 4.

HOUSEHOLD GOODS 243

BY ORDER OF DIRECTORS
LOT 97643
3 ROOMS OF FURNITURE
Everything You Need For the Home
Regularly Selling Price $849.50
Take Over Payments
Balance Due Only
$488.70
CARSON-MAY-STERN EXCHANGE STORES
618 FRANKLIN
Sarah & Chouteau

ORDERED SOLD BY BOARD OF DIRECTORS
Repossessed 3-room outfit; bedroom, living room, kitchen, complete with electric refrigerator, gas range, electric washer and TV; original sale $974.22, balance due
$397.18
$5 down, $5 weekly. Ask for lot No. 5212.
SPECIALTY, 820 Franklin
Open nights. Free delivery 200 miles CH 1-3555

Unclaimed Furniture
3 ROOMS OF FURNITURE
Askfor Lot 8841. $352.82 Original price. Balance due. $144.66
$5.00 Down Delivers.
OPEN EVENINGS 'TIL 9 P.M.
Specialty Furn. 820 Franklin

Released From Storage
LOT 077917
3 COMPLETE ROOMS
of Furniture Including REFRIGERATOR AND RANGE
Regularly sold for $499.95
Take over for balance due.
$298.50
CARSON-MAY-STERN EXCHANGE STORES
618 FRANKLIN
Sarah & Chouteau

FAMILY BROKE UP
On sale to public: 3 rooms of furniture complete; includes electric refrigerator, original price $463.44, take over for balance due, $228.11. Ask for lot No. 7749. $5 Down Delivers, EZ terms SPECIALTY 820 Franklin Open nights 'til 9 CH 1-3555

3-Room Outfits, $599.95
20 pieces, new; living room, 7 pieces; bedroom, 5-piece; kitchen, 8-piece, including gas range, refrigerator or TV; $20.45 down, $20.45 per month. GENERAL, 2900 S. Jefferson.

RENT FURNITURE AND APPLIANCES
SPECIALTY, Ninth and Franklin
Open nights 'til 9. Call CH 1-3555

REMOVAL SALE
DINING ROOM, DINETTE SETS
We don't want to move 'em; we've cut prices to the bone. Large selections, brand-new, fine quality, latest styles, many famous name brands. Buy now and save. Terms. KNOST-BOCKWINKEL FURN. CO. 4601 Delmar Mon., Wed., Fri. 'til 9

BALANCE DUE
$398.56
Original Purchase Price, $679.95
3 COMPLETE ROOMS
of furniture, including Electric refrigerator, stove, complete kitchen; bedroom and living room. Just take over payments.
CARSON-MAY-STERN EXCHANGE STORES
618 FRANKLIN
Sarah & Chouteau

ORDERED SOLD, $196
REPOSSESSED 3-ROOM OUTFIT
Includes bedrooms, kitchen, living room, range, refrigerator, TV set. Take over payments, $3.50 weekly.
REMODELING SALE PRICE
MODERN HOME FURN.
1017 FRANKLIN CH 1-1359

BEDROOM SUITES, 3-piece dresser, chest, bed with spring and mattress; only $99.50 and up; used sets lower; close-out of twin bedroom sets, all styles; terms. MOUND CITY FURN., 2000 DELMAR.
BEDROOM; blond, dresser, chest, bookcase bed; sample; $68; terms. Golden, 1260 N. Kingshighway; 5725 Easton; open Mon. & Fri. eves
BEDROOM suite, 4-piece; 2-piece living room; office desk; Tappan stove; must sell. JE 3-8151.
BEDROOM SUITES, 2-, 3- and 4-piece; from $39.50; open nights. SPRAGUE FURN. 5070 Delmar
BED; blond, poster, spring and mattress. 2860 Lemp.
CARPET; new and used, from $2 per sq. yd. on up; large savings on quality merchandise while existing stock lasts. D. & M. Carpet, 8470 Page, HA 7-2090. Open 'til 9 p.m.

HOUSEHOLD GOODS 243

CARPETING, broadloom, all wool, almost new, $12.50 yd. value for $3 yd. JA 1-7064.
DESK, refrigerator, stove, other furniture. 9028 Doyle, Overland. HA 8-0262.
DINING ROOM suite; large oak, 9 pieces, excellent condition, will separate; $75 for all. 8545 Burton, 3 blocks south of 8900 St. Charles Rock Rd; no phone calls.
DINING ROOM SUITES, 7, 8 and 9 pieces, walnut or mahogany; A1 condition; from $49.50. SPRAGUE FURN. 5070 Delmar.
DINING SET; 9-piece modern; mirror, rug, rollaway; excellent condition; sacrifice. PA 1-7682.
DINING room suites, $50 up, $5 down, Golden, 5725 Easton.
DINETTE SET, chrome; buffet, 4 chairs, china cabinet; like new; $75. JA 2-3972 weekdays after 5.
DISHES, service for 12, and D-12 goblets, $150 for all. 1118 N. Eleventh, East St. Louis, Ill.
DRAPES, custom made; 110x90 mirror, coffee table. MO 4-2127.
ELECTRIC range, $20; hideabed, vacuum, television, secretary desk. JE 3-6418.
EARLY AMERICAN; colonial furniture; fine selection; living room, bedroom, dining room, accessory tables, lamps, pictures; sensible prices; terms. MOUND CITY FURN., 2000 DELMAR.

OUT OF STORAGE
3 COMPLETE ROOMS
LOT 048451
Perfect condition. Come in, see this
$548.40
CARSON-MAY-STERN EXCHANGE STORES
618 FRANKLIN
Sarah & Chouteau

ELECTRIC Range; $500 Frigidaire Imperial; almost 3 years old; $200. TA 1-0906.
5 COMPLETE rooms furniture; 21 cu. ft. deep freeze, new automatic washer, new electric range; all or part. UN 8-4297.
FREEZER, 20' RCA; 5 months old, take over payments. TE 7-9790.
FREEZER; 22 cubic ft. upright; 1 year old. FL 2-3464.
FREEZERS, new; 10 cu. ft. and up, $185.95. Call MA 1-1307.
FRENCH provincial; 2 gold matelasse barrel chairs; 2 walnut leather-top step tables; 20-in. Admiral console TV, antique walnut finish; complete, $295. PA 7-6492.
FURNITURE; living, dining room, kitchen, 21" RCA TV, G.E. washer, automatic, etc. FL 1-3855.
FURNITURE; 5 rooms; reasonable; 411 Ruggles road, Ferguson, Mo.
FURNITURE, new, used; swap guns or ? 3901 Russell, TO 5-1136
GAS STOVE, Magic Chef; Servel refrigerator, chrome formica table and chairs, Emerson window fan, 3 section bookcase, maple chest of drawers and dressing table, utility cabinet. 5864 Maple.
GAS HEATERS, 2; 3-room size Duo-Therm and Rheem automatic; $37.50 each. MI 7-5233.
GAS RANGE; Magic Chef; repossessed; balance due, $26.58. $5 down delivers. Open nights. SPECIALTY 820 FRANKLIN
GAS RANGE, table-top, for storage charges. Brasch Storage, 2618 Franklin, JE 1-3314.
GAS range, refrigerator, bed and other items. PR 3-8694.
GAS RANGES; modern; $15 up. 1260 N. Kingshighway, 5725 Easton. Open Mon. & Fri. eves.
KELVINATOR electric range; used 6 months; perfect condition; 39"; $100. FL 3-2695.
LIVING ROOM set with slip covers; 2 rugs with pads; 20-inch window fan; drapes; baby bath; play pen; potty chair; drain tubs; good condition; reasonable. TW 2-1032.
LOUNGE, 6 ft., like new, green, modern, cost $185, sell ½; chair to match optional. FL 2-4221.
LOUNGE chair, 3 piece sectional, 3 modern table lamps. FL 2-3125.
MOVING; must sell bedroom and living room furniture, miscellaneous items. MI 5-8471 10 a.m.-2 p.m.
MOVING, contents of 4 rooms, all or by piece. CO 1-5751.
OIL STOVE, heats 3 rooms, 4 drums, $30. 4629 Brannon, PR 6-0519.
PAINTING by Pushmann, "SYMPHONY OF LIFE." HA 7-3237.
RANGES, new, new, name brands $29.50 up. Barr, 1421 Salisbury.
REFRIGERATOR, electric, G.E.; repossessed; balance due $40.52; $5 down delivers. SPECIALTY 820 FRANKLIN Open Nights Til 9 P.M.
REFRIGERATORS; new and used; all kinds, all sizes; real bargains. Golden, 1260 N. Kingshighway, 5725 Easton; open Mon., Fri. eves.
REFRIGERATORS, from apartments; Servels, Frigidaires; ranges, washer, $15-$50. JE 3-6418.
REFRIGERATORS, reconditioned, $49. Fair Mercantile, 5257 Shaw.
REFRIGERATORS, new, used; $29.50 up. 1732 Pine, MA 1-1307
REFRIGERATOR; Servel gas, 4 years old; A1; $69.95. MA 1-1307
RUGS, 9 x 12; from $29.95 and up; over 100 new and used; terms. MOUND CITY FURN., 2000 DELMAR.
RUGS, new 9x12 imported Oriental patterns; for storage charges. Brasch, 2618 Franklin. JE 1-3314

3 Rooms Complete, $199.50
All New Furniture; E-Z Terms
Free Parking—Free Gifts
Mon., Wed., Thurs., Fri. Nights Till 9 p.m. Other nights till 6.
CROWN FURNITURE CO.
1001 FRANKLIN CH 1-3397

SEWING MACHINE, PORTABLE; never used; cheap. HA 7-1716.
TABLE; round, mahogany, 42", perfect. Lamp, MI 5-1845.
VACUUM'S, $12 up; year guarantee. TOM'S ELECTRIC, PR 6-8162.
WASHER, electric, Maytag, repossessed; balance due $35.22, $5 down delivers. Open nights. SPECIALTY 820 FRANKLIN
WASHERS, Maytag, Easy, $19.50. We repair any make. ADKINS, 4120 West Florissant, EV 1-7722.
WASHER, Apex; 2 drain tubs; almost new. 6812 Cates after 6 p.m.
WASHERS, name brands, $14 up. Barr, 1421 Salisbury, CH 1-7960.
WASHERS, like new; guaranteed. TOM'S ELECTRIC, PR 6-8162.
WASHER, Maytag; automatic; like new; 9823 Winkler; UN 8-4423.
WASHER, Maytag; square tub, balloon wringer; $45. VE 2-1655.
MUST sell smoked mirror drum table; brand new, 32 in. round, 30 in. tall, glass shelves; $220. WY 1-0183.
3 ROOMS of new furniture; take over payments; apartment available. GA 1-3327.
FREE gift with 3 room outfits from $169. Bargains. Golden, 5725 Easton, 1260 N. Kingshighway.
2 ROOMS, $150; 3 rooms, $175; moving Sept. 1. VO 3-2025.
2 ORIENTAL and 1 gold Chinese rugs; in Clayton. PA 7-2594.

HOUSEHOLD GOODS WTD. 244

FOR TOP CASH
CALL JE 5-1460, WEBER
BEDROOM, DINING ROOM
RUGS, ALL TYPES FURNITURE
ANTIQUES, CHINA
SEWING MACHINES, PIANOS
HE 2-4493 SUN. OR EVES.

HOUSEHOLD GOODS WTD. 244

TOP CASH PRICES
For bedrooms, dining room furniture, stoves, ranges, rugs; ready cash.
CALL FO 7-1897
PROSSER'S
MOVING & STORAGE CO.
4706 EASTON Est. 1904

ALL CASH for furniture, appliances. Fair-Way, FO 1-8371.
ANYTHING, furniture, dishes, tools, junk. TW 2-8709 anytime.
ALL KINDS bought or taken in exchange on moving. HAZZARD MOVING CO., FR 1-7420.
BEDDING, utensils, dishes, furniture, scrap iron, rags. EV 1-7479.
BEDROOM, dining room, kitchen furniture wanted; cash. PR 3-3272
CASH for bedroom, dining room, kitchen furniture and rugs, or will trade; immediate pickup. Sprague, FO 7-5712.
WE WILL pay $5 for your old table-top gas range; also $3 for your old oil, gas or coal heater. Specialty Furniture Co., 820 Franklin, CH 1-3555
WE WILL pay $20 for your old 3-piece bedroom suite. Specialty Furniture Co., 820 Franklin, CH 1-3555.
ABSOLUTELY TOP PRICES for furniture, appliances, pianos, etc. GOLDEN, Kingshighway and Page. FO 1-4463 or EV 1-6663.
FURNITURE and pianos wanted for cash. Call PA 5-1604 any time.
PORTABLE refrigerator wanted. Call Express 7-0148.
TOP PRICES paid for any furniture. PA 1-8499.
STOP, call me. Need bedroom, baby beds, studio couches. PR 3-9515.

JEWELRY, DIAMONDS WTD. 246

HESS & CULBERTSON
Buys diamonds, antique jewelry, old gold, silver. 326 Olive and Westroads Center, Clayton rd.

MACHINERY 247

MILWAUKEE 16" metal shaper, motorized; Brown & Sharpe universal milling machine, 1½ complete with U. S. varidrive; Fay automatic lathe, 8"x15"; Mattison 207 ripsaw, complete with 14" carbide blade; cylindrical modern grinder 8"x18"; Monarch lathe, quick change, motorized 14"x36"; Flather lathe, quick change 14"x36"; Fellows No. 75 gear shaper, 6 spindle box column drill press; 48x48x144" planer, Miles, Bemot. Pond complete with 20 hp. drive and large planer vise; surface grinder, 6"x24" Wilmarth & Morman. TE 7-3565. E. F. White.
ALL types machinery, motors, lathes, chemical equipment, warehouse equipment; tooling, conveyors. CROWN, 2323 N. Ninth st.
COMPLETE 1-man shop; 10x15 C&P; 26" C&P cutter; 3 stands of type. CO 1-5751.
HIGH LIFT
HD-5; completely overhauled; $5000. WO 1-4522.
HD-5 Hi-Lift; tandem low-boy and truck, FL 3-0751.
PAPER CUTTER, 30 in.; $250. FO 1-5555.
RADIAL SAW, Skil, 3-hp. single phase; 2 Porter-Cable 8" portable saws. CE 1-1313. 2323 N. 9th st.
SCRAPERS; C-54 LaPlant, 15 to 18 cu. yds.; F. P. LePoureau, 15-18 cu. yds., perfect; No. 25 Garwood scraper, S90DE scraper, TD18 dozer, R.R. 1, East St. Louis, Ill., Mr. Cliff LePere, Dupo 359J.
SHEET METAL SHOP equipment, complete; sell all or part for reasonable offer; retired. CO 1-5275.
TRACTOR and dozer; 1-D8 Caterpillar with stick, rails and rollers rebuilt this month; 1LP scoop; 1-D7 Cat tractor and dozer, oil clutch, 2200 hours; 1 Cat 70 scraper, HA 7-1696.
TRACTORS; Caterpillar, D-4, A1 condition; Allis-Chalmers, HD-5. Phone JUstice 7-4895.

MACHINERY WANTED 248

BROWN & SHARPE automatic screw machines, B&S hand screw, surface grinder, hand millers, drill presses, bench grinders, quick change lathe. List machines, year, and prices. Box M-302, Post-Dis.
SEGAL buys machinery, tools, motors, fans. 907 Market, GA 1-4706

MISCELLANEOUS FOR SALE 251

QUONSET HUTS
STEEL BLDGS.
ALL SIZES
Some equipped as duplex apartments, others ideal for storage, garage, office, for farm use. Can be dismantled or moved to your lot as one unit. Call any time weekdays.
CROWN CONSTRUCTION CO.
4964 Natural Bridge
EV 5-0990 EV 5-5700

DISCOUNT SALE
Toys, watches, electric appliances, electric tools and hundreds of other items at real bargain prices. Missouri Petroleum Products Co. 1620 Woodson rd.

NEAR GRAND-OLIVE
1000 loads top soil, also fill dirt free. PA 1-1607.

ALUMINUM sheets angles. SHANFELD, 2017 Chouteau, MA 1-9434
ANGLE IRON; beams, pipe, plates and fire-escapes. Sam Fenster, 2000 N. Ninth. CH 1-1257.
ANGLE IRON, I-beam, channels, used iron, structural steel. GENERAL, 1908 N. 9th. CE 1-8093.
ANYTHING IN STEEL. Wolff Iron & Pipe Co., 3727 Chouteau.
BATH TUBS, new, $39.95; water heaters, 30-gal., $49.95; sinks, new double bowl, $5.95; shower stalls, $29.95; toilet outfits, new, $15.95. Consolidated, 1804 S. 7th.
CASH REGISTER, small; Snap-on master tool cabinet; Kar-starter; wheel puller, timing light. WO 2-2045.
COMPLETE S GAUGE layout, American Flyer. WY 3-2817.
DECORATORS extension board and step ladders. MO 4-6808.
DIRT, genuine top soil, anywhere, any time. ST 1-6060.
DIRT, 300 yards. 1100 Howell, GA 1-3362 or UN 7-7768.
DIRT, top soil; fill in; used bricks, reasonable. WO 2-8466.
FLUORESCENT lighting fixtures; 30 new commercial, 4-ft., 3-light. EV 5-0641.
GARAGE DOORS; all steel, 8x7, $40 each. VO 3-3377, HO 7-3091.
GARAGE DOOR, new, overhead, 8'x9', $75. TH 5-7343.
GLASS BLOCKS
NEW 8x8! SPECIAL—79c Each. AALCO 14th & CHOUTEAU
GUNS, fishing tackle, tools. Pearlmann's, 6230 Easton, EV 1-5820.
JUGS; 1 gallon (amber); fine for anti-freeze; 10c each. WO 1-7100
PAINT SALE
Dented cans, torn labels, discontinued colors; values up to $6 gal., your choice $2.50 gal., 75c qt. Morris Paint, 1823 Washington, 5161 Easton, 3639 S. Grand, 7278 Manchester.
RUBBERIZED WALL PAINT
White, colors, $2.45 per gal. Latex, water type, $2.95 gal. S. & S. Co. 3861 Easton JE 3-3324
SAND-FINISH PAINT
$2.45 gal.; white and colors. S. & S. 3861 Easton JE 3-3324
PAINT, rubberized flat oil; white and all colors; $1.95 gallon. BAILEY'S SURPLUS 6312 Easton EV 5-7496 Open Eves.
PIPE, nipples, couplings, black, galvanized. Large quantity. Priced to sell. 3106 Chouteau.
PORTABLE typewriter, like new, $55. JE 3-2971.
PRINTING PRESS, ATF Little Giant cylinder, 12x18; 5 years, includes complete set with furniture, cabinet, extra chase and speed lockup quoins. Jib Frier, VI 3-4001
SCHOOL DESKS, elementary; steel lockers. Murphey, 2103 Franklin, CE 1-5227.
SHOWER Stall, $45 value, $29.88, a grade. Liberty, 3909 S. Broadway.
SHOWER stalls; complete, new, No. 1; $27.95. 5536 Easton.
SKILL pool table and ping-pong table; offer. 421 Plaza, Ferguson.
STEEL SHELVING
Approximately 400 ft., 36" deep by 9 ft. high; good shape; must sell. Compton Electric, PR 2-4417.
STORM DOORS, $37.50
1" FRAME ⅞" door, 100% aluminum, installed and complete. $37.50. Free demonstration. Tilden 6-2754 or FL 2-9276.
STORAGE TANKS; redwood construction for liquids or solids, 500 to 4000 gal. cap.; reasonable. Bardenheier Wine Co., PA 7-1666; ask for Carl.
TARPAULINS, all sizes in stock; waterproof; new; heavy; $1.98 up. BAILEY'S SURPLUS 6312 Easton EV 5-7496 Open Eves.
THERMOMETERS tank, reasonable. PR 2-0200.
WARDROBE Trunk; steel reinforced; $25. PA 7-0018.
WATER TANKS; heavy galvanized, 20-30-40-gal.; large quantity. Priced to sell. 3106 Chouteau.
WATER HEATERS, used, electric, table-top. Kennedy, MI 5-3490.
2" COPPER TUBING
Used, in excellent condition; very reasonable. PR 2-0200.
4-ROOM house to be moved or wrecked immediately. 9601 Watson rd. east of Sappington rd. WO 2-2395 or WO 1-8500, 9 to 5.

MISCELLANEOUS WANTED 252

SCRAP IRON, metal, junk cars and motors. Schultz, EV 1-6154.
WASTE PAPER, extra clean, tied in neat bundles. PR 1-1830.
AAA; bathtubs, toilets, furnaces, sinks, iron; pickup. PA 1-4808.

SMALL LOAN COMPANIES 280 — SMALL LOAN COMPANIES 280

CASH to clean up old bills

If you need money to consolidate your debts or for travel, business or any miscellaneous expenses, call HFC. At Household you may select your own terms, borrow $20 to $1000—take up to 24 months to repay. For fast efficient service, phone or visit HFC today.

HFC HOUSEHOLD FINANCE *Corporations*
209 North 8th St., Arcade bldg. .... GArfield 1-6056
Grand & Olive, 2nd Floor .... OLive 2-0720
705 Olive Street, Corner 7th St., 2nd Fl. .... CHestnut 1-6011
3641 Gravois Avenue, Corner Grace .... PRospect 6-1677
HAMPTON VILLAGE: 4219 Hampton Ave. .... PLateau 2-6300
Open Monday, Friday Evenings
NORTHLAND SHOPPING CENTER, Room 62, Bldg. C
Northland Open Mon., Thurs., Fri. Evenings .... EVergreen 1-0376
WELLSTON: 6209 Easton Avenue .... EVergreen 5-9908
MAPLEWOOD: 7370 Manchester .... Mission 7-0050
OVERLAND: 2573 Woodson Rd., 2nd Fl. .... HArrison 8-0740
Overland Open Friday Evenings
IN ILLINOIS OFFICES LOANS ARE MADE UP TO $800
E. ST. LOUIS: 338 Missouri, over Walgreen's .... BRidge 1-8101
ALTON: 123 W. Third St., 2nd Floor 3-6871

MISCELLANEOUS WANTED 252

COPPER, brass, batteries, $1.75; sinks, bathtubs, iron. CH 1-6449.
FEATHERS wanted; new or used. Central Feather Co., 809 N. Second, St. Louis, Mo., CH 1-7735
GUNS wtd.; rifles, shotguns, pistols; high cash, buy, trade, loan. 1308 N. Grand, JE 5-0138.

MUSICAL FOR SALE 253

Ludwig's 81st Anniversary
PIANO SALE
SAVE UP TO $275
Practice uprights — Only $29
Milner Grand — Only $195
Wurlitzer Ebony Spinet; save $195.
Smith Barnes small upright, only $195.
Kimball Fruitwood, new; save $250.
Starr walnut spinet, only $395.
Mason & Hamlin grand; save $525.
10% Down, 36 Months to pay.
LUDWIG MUSIC HOUSE
All Stores Open Thurs. Night.
709 Pine — 3535 S. Grand
CE 1-1825 — PR 2-3688
6606 W. Florissant — 7807 Forsyth
EV 1-6963 — PA 1-5400

ST. LOUIS PIANO TUNERS GROUP OFFERS A COMPLETE
PIANO "BLUE BOOK"
Free of charge to those seeking a better knowledge of pianos and how to buy them. It gives the relative merit, disadvantages and proper prices of all leading makes, NEW AND USED. Also how to be your own judge of pianos. Call WO 1-0644 for your free copy. No obligation.

USED spinet organs; well-known makes; trade-ins on the Ballwin Orgasonic; price from $495 and up.
BALDWIN PIANO CO.
916 OLIVE GA 1-4370
Open Monday Evenings

A.C. COMBINE, $190; Ford wood saw, $25. Butler 5-4698.
ACCORDION, professional model Catena; black, 120 bass, 4-5 reeds, 11 tonal and treble, 5 in. bass. WO 2-5806.
BABY GRAND, Brambach; mahogany, like brand new; $289. Includes bench, tune and delivery. Simpkins, 6172 Delmar, PA 5-1016
BABY GRAND, Baldwin made, $398; $25 down. CARSON, MAY, STERN, 12th and Olive.
BETSY ROSS spinet, $395; perfect condition. Simpkins Piano Co., 6172 Delmar, PA 5-1016.
CLARINET, Ezette & Schaeffer, like new, 2-year guarantee; sell below cost. HA 7-0911.
DRUM SET; pearl; excellent. Zildjian cymbals. EV 3-5317.
NEWEST 1957 Cable Spinet Piano, $398. CARSON, MAY, STERN, 12th and Olive.
ORGAN, Hamilton electric spinet; now only $195. Simpkins Piano Co., 6172 Delmar, PA 5-1016.
PIANO BUYERS ATTENTION
Save up to $295 now on a new Acrosonic Spinet, in our annual Artist's sale.
BALDWIN PIANO CO.
916 OLIVE GA 1-4370
Open Monday Evenings.
PIANOS AND ORGANS
New and used spinets, $225 up. RHEIN'S, 124 E. MAIN AD 4-1045 Belleville, Ill. Open Monday and Friday Evenings
OUR Price and Quality can't be beat; Spinets, Studios, $195 up. Pianoland, 6528 Clayton rd.
PIANO, small restyled upright; $35 including bench, delivery and tuning in the home; no money down. Simpkins Piano Co., 6172 Delmar
PIANO, very nice mirrored Spinette, $189; $5 down. CARSON, MAY STERN, 12th and Olive.
PIANO, new Starck; $389; includes bench, tune and delivery. Simpkins, 6172 Delmar, PA 5-1016
PIANOS, ORGANS; rent to own. Johnson, 1920 Edison, Granite City
PIANO, mirrored, $89; $5 down. Carson, May, Stern, 12th and Olive
PIANOS; easy terms. Golden, 5725 Easton, 1260 N. Kingshighway.
PIANO player and rolls; fair condition; $65. WO 2-0421.
SPINETS, LIKE BRAND NEW. Acrosonic, Betsey Ross, Wurlitzer; from $395 includes bench tune and delivery. Simpkins, 6172 Delmar, PA 5-1016.
SPINET STYLE, completely converted, $199.95, easy terms. Simpkins, 6172 Delmar, PA 5-1016.
SPINET PIANO, Jessie French, white, like new, $450. FR 1-0470.
STEINWAY spinet; restyled, $175; 36 months to pay. Simpkins Piano Co., 6172 Delmar, PA 5-1016.
STROMBERG-CARLSON; radio-record player; FM. WO 2-7465.
UPRIGHT; largest selection in city; $45 and up. Simpkins, 6172 Delmar (Mon., Thurs., Fri., 'til 9).
VIOLIN, Lupoe, fine tone, complete, $350. FL 3-0775.

MUSICAL WANTED 254

JE 5-1460—WEBER
PLAYERS-GRANDS
SPINETS-STUDIOS
HE 2-4493 SUN. AND EVES.

PIANOS AND FURNITURE FOR SPOT CASH CALL PA 5-1604 ANYTIME

Cash for all Pianos. PR 6-5662

PIANOS wanted; all kinds; pay cash. PR 3-3272, any time.
PIANOS AND ORGANS; price no object. Call PA 5-1016.

Phono.Records, Record. Equip. 256

HI FIDELITY equipment; new and used. PA 5-8745; Jones & Davis, 522 South Hanley, Clayton.
TAPE RECORDER Ekotape, model 101-9; also expensive pedestal microphone $175. JA 1-6929.

RADIO, TELEVISION 258

REBUILT TV SETS
TRADE-INS ACCEPTED
90-day guarantee, 90-day free service; any size, table models, consoles, maple, blond and mahogany; three TV's are just like new; free installation, only $1 down, $29.95 to $89.95. PA 5-4000.
ABC-TV 5713 DELMAR
Open every day, 8 a.m. to 10 p.m., including Sunday.

RECONDITIONED TV SETS
Highest Trade-In Allowances
NO DOWN PAYMENT
10-12" Name Brands, $14.95 up.
16-17" free antenna, or $24.95 up
20-21" free table, $34.95 up.
24-27" full warranty, $69.95 up.
SOUTHWESTERN TV CENTER
3521 S. Grand PR 2-6718
Hours 9 a.m.-10 p.m. daily and Sat.

TV SALE (USED)
12½" $20 to $40
17" $35 to $75
21" $55 to $95
CONSOLES AND TABLE MODELS
THE CUSTOM CO.
5109 HAMPTON, OPEN NIGHTS

TV BARGAIN SALE
17" $59.95; 21" $79.95; completely renewed by experts; 1-year guarantee on alumnized picture tube and 90 days on parts. 5415 Arsenal.

AAA TV BARGAINS
All makes, 12" to 24", $19.95 up. Northwestern TV, 5816 Easton EV 1-0764.

HI-FI SYSTEM, complete; Electro-Voice, Georgian speaker, $495; Bogen DB No. 130 amplifier and case, $127.50; Bogen B50 turntable with diamond cartridge and base, $70; Fairchild 225A cartridge, $23.50; RCA 45 rmp. changer with diamond, $42.50. This system totals $773.50, will sell complete for $495. Atlas 7-2982.
MOTOROLA Auto Radios, fit '57 Chevrolet, Ford, Plymouth; $50. 5910 Lillian. EV 2-0998.
TELEVISION; new Westinghouse console floor sample, $99.95; $5 down delivers. Open Nights Till 9 P.M. SPECIALTY 820 FRANKLIN
TELEVISION, reconditioned $19.95 and up. 1732 Pine, MA 1-1307.
TV, 17", like new, $35, with antenna. Call FL 1-1945.
TOP CASH for TV, any size or condition. PA 5-4000, any time.
CHEAPEST used TVs; all channels, all models. Bargain Mart, 4035 Olive, JE 5-3690. Open 10-7

SEWING MACHINES 262

SEWING MACHINE; desk console; zig-zag, foreign; dials buttonholes, fancy designs, etc.; originally $317, pay off balance $157 at $10 month. HEYDE, PR 1-5745.
ASSUME payment "the Miracle Necchi." It buttonholes, etc., $48. Kerlick, 2903 Cherokee, PR 2-4747
INDUSTRIAL or home power sewing machines, $35. EV 5-3602.

SEWING MACHINES WANTED 263

SINGER, round bobbin dropheads. PR 3-3272 any time.

STORE, OFFICE EQUIPMENT 266

FILES
BENSINGER'S
1020 MARKET CH 1-4040

DEMONSTRATORS
Adding machines and cash registers. Victor Adding Machine Co., MA 1-3630.

BEST BUYS ALWAYS
Globe Fixture Co., 700 Franklin

BAR, RESTAURANT FIXTURES
LOWEST PRICES—TERMS
Stern Fixture Co., 700 Delmar

CARRIER ice cuber, perfect condition; $450, terms; cash and carry. 3700 S. Jefferson, PR 3-5981.
CASH register, National; $65. BUSINESS MACHINES CO. 4294 Natural Bridge, OL 2-4622.

FILES
BENSINGER'S
1020 MARKET CH 1-4040

FIXTURES OF ALL KINDS
MELMAN
FIXTURE CO.
812-818 N. Seventh CE 1-9669

2 GREETING card cases, transparent shades; 20" fan. HU 1-7292.

GROCERS!!!
Midwest's largest selection of meat cases. Self-service dairy, meat, produce, frozen food cases, walk-in coolers, etc. NEW AND USED.
FIXTURE MART
4520 EASTON JE 5-7128

MEAT case, 8' Hussman, like new. 3326 Shenandoah.
REFRIGERATOR, large; 9 stools, 4-yard counter, other restaurant equipment. JE 5-9820.
REMINGTON-RAND, new; $84.50, $1 week. Eagle Typewriter Sales. 4973 Delmar, FO 1-8594.
RESTAURANT, BAR EQUIPMENT BENSINGER'S 1007 Market st. CH 1-4040
RESTAURANT, tavern equipment; buy, sell. Central, 1201 Franklin.
TYPEWRITERS
Student models, $35 and up. Electric IBM billing typewriters, $47.50 and $52.50; see these buys. BUSINESS MACHINE CO. 4294 Natural Bridge, OL 2-4622.
TYPEWRITERS
NEW REMINGTON PORTABLE $1 week, nothing down. PA 5-5645
TYPEWRITER; must sell; make offer. 5735 Lotus, CO 1-2474.
TYPEWRITERS; 3 mos. $7.50. Withington, 6208 Delmar. PA 5-5007
TYPEWRITERS; rent 3 months, $7.50; sell $29.50. PR 6-4568.
USED FREEZERS
Soft cream, shakes and ice cream freezers for sale. E. P. Mayer Co., 2866 S. Jefferson. PR 2-8841.
WALK-IN coolers; $100 up; coil and units extra. Fixture Mart, 4520 Easton, JE 5-7128.
WOOD SHELVING and drawer units; suitable for electrical, hardware and automotive stock room; excellent condition; must vacate; best offer accepted. FO 1-4717.
ALL KINDS fixtures; terms. 825 N. Eighth. Rickensohl, CE 1-4250.
12-FT. HUSSMANN display box; good condition. Call WO 1-3645.

STORE, OFFICE EQUIP. WTD. 267

COLBORNE BENCH ROLLER. Call PR 2-5493.

SMALL LOAN COMPANIES 280

MONEY FOR
SCHOOL EXPENSES
State Bank in Wellston
6313 EASTON EV 2-1111
Mon., 9-5; Fri., 9-7; other days, 9-4:30. Parking, 6314 Theodosia.

NEED MONEY? JUST PHONE!
GUARANTY LOAN CO.
706 CHESTNUT CH 1-6310

FINANCIAL 282

IF IN DEBT
$500 TO $5000!!
Write or call for free "Information Form" to get out of debt.
NAME ______
ADDRESS ______
THE BUDGET PLAN
315 NORTH 7TH
CH 1-1444

Consolidate Your Bills
MIDWESTERN BUDGET SERVICE
705 OLIVE MA 1-0897

LEGAL NOTICES 283

WRITTEN EXAMINATION FOR C.P.A. (CERTIFIED PUBLIC ACCOUNTANT) CERTIFICATES WILL BE HELD IN ST. LOUIS AND KANSAS CITY ON NOVEMBER 6, 7 and 8, 1957. APPLICATIONS MUST BE FILED 45 DAYS PRIOR THERETO WITH THE MISSOURI STATE BOARD OF ACCOUNTANCY, P.O. BOX 613, JEFFERSON CITY, MISSOURI.

BIDS & PROPOSALS WANTED 286

NOTICE TO CONTRACTORS
Sealed bids for the New Windows and Masonry Renovation, State Hospital No. 3, Nevada, Missouri, will be received at the office of the Director of Public Buildings, State of Missouri, Room 100, State Capitol Building, Jefferson City, Missouri, until 1:30 P.M., C.S.T., September 11, 1957, and then publicly opened and read aloud. A certified check, bank draft or a bid bond executed by the bidder and approved Surety Company in the amount of five per cent (5%) of the bid shall be submitted with each proposal.
Plans and spicifications, proposal, contract forms and information can be secured from the Director of Public Buildings upon deposit of $50.00 per set, limit two sets per bidder, in the form of a certified or cashier's check payable to the Division of Public Buildings, State of Missouri. Deposit will be refunded upon return of the documents in good condition within 10 days after award. All mailed or expressed copies will be sent C.O.D. All copies must be returned prepaid.
By virtue of Statutory authority, a preference will be given to Missouri labor and to materials, products, supplies, provisions and all other articles produced, manufactured, made or grown within the State of Missouri.
RALPH McWEENEY, Director, Division of Public Buildings.

SEALED BIDS WANTED
Sealed proposals will be received at the office of the Board of Public Service, Room 208, City Hall, until 12 o'clock, noon, D.S.T., September 24, 1957, for construction of garage for housing automotive equipment used for garbage collection, north side of Gratiot street, west of Fifteenth street, C.B.449, St. Louis, Missouri. Plans and specifications may be obtained at the office of the President of the Board of Public Service, Room 301, City Hall, upon three (3) days' notice and upon the deposit of Seventy-five Dollars ($75.00).

SEALED BIDS WANTED
Sealed proposals will be received at the Office of the Board of Public Service, Room 208, City Hall, until 12 o'clock, noon, D.S.T., September 24, 1957, for furnishing, cleansing and maintaining the luminaires of the electric street lighting system in the City of St. Louis for a period of three years. Specifications may be obtained at the office of the President of the Department of Public Utilities, Room 311, City Hall, upon three (3) days' notice and upon the deposit of Five Dollars ($5.00).

SEALED BIDS WANTED
Sealed proposals will be received at the Office of the Board of Public Service, Room 208, City Hall, until 12 o'clock, noon, D.S.T., October 1, 1957, for the construction of new park recreational buildings for North Hampton Park, Hampton Boulevard and Fyler Avenue, St. Louis, Missouri. Plans and specifications, etc., may be obtained at the Office of the President of the Board of Public Service, Room 301, City Hall, upon three (3) days' notice and upon the deposit of Ten Dollars ($10.00).

NOTICE TO CONTRACTORS
Sealed proposals will be received by the Ritenour Consolidated School District until 8:00 P.M., D.S.T., September 10, 1957 for the Addition to the Senior High School. For information call Froese, Maack & Becker, Architects. By order of the Ritenour Consolidated School District.

WORLD BANK USES SMALL-TOWN RULES

WASHINGTON, Sept. 4 (UP)—By applying the methods of a small-town banker on a global basis, the World Bank has achieved a unique record in international finance.

During 11 years of operation, it has lent more than $3,100,000,000 for economic development projects in 44 countries. And it has never had a default—or a missed interest payment—on a loan.

Moreover, the bank has demonstrated that helping underdeveloped countries can be good business—even from the short-range viewpoint. It cleared a profit of $36,000,000 on its loans during the 12 months which ended last June 30. Its reserves—largely built up out of past profits—now total $289,000,000.

The International Bank for Reconstruction and Development—the official name of the Word Bank—was established in 1946 with a broad charter to "assist in the reconstruction and development of member countries by stimulating the international investment of capital."

Sixty-two nations are now members. Yugoslavia is the only Communist nation among them.

Although each member country has contributed some capital (by purchasing stock in the bank at $100,000 per share), the United States has put up slightly more than half of the $1,200,000,000 subscribed to date.

A 17-member executive board elected by the member governments oversees the bank's operations. But the principal guiding genius is Eugene R. Black, a veteran American banker from Atlanta, Ga., who has been president of the World Bank since 1949.

MARRIAGE LICENSES

Ralph R. Hacker — 3227 Cherokee
Jeanne V. Bierach — 5230 Blow
Kenneth F. Hanneken — 2758 Dalton
Janet A. Deering — 4311 Dewey
August H. Farbelow — 3660 Humphrey
Mrs. Mildred F. Snowhill, 3451 S. Grand
Donald W. Fletcher — 4359 College
Anita M. Antohio — 3222 Sullivan
Joseph LaGrasso — 1111 N. Market
Mrs. Francena Davis, 1111 N. Market
Arthur F. Hellert — — Cleveland
Joy E. Braschler, 416 S. Kingshighway
Howard K. Stumpff — Holden, Mo.
Marcelle Woodruff — 5955 Columbia
Daniel C. Haertling — — Berkeley
Lois A. Pfitzinger — — Berkeley
Thomas Dimercurio, 1422 N. Thirteenth
Mrs. Myrtle Mesz — — Lemay
John R. Mueller — — 2916 Palm
Frances R. McGehee — 2916 Palm
Junior L. Emery — East St. Louis
Therese M. Docter — East St. Louis
Danny D. Fain — — Normandy
Veronica M. Eckhoff — 4515 Geraldine
Jack Filgo — — — — 5317 Itaska
Ella J. Brown — — 6701 Marquette
John R. Kightlander — Caledonia, O.
Neomia R. Baker — — 6121 Hoffman
James E. Heisner — — 4002A Keokuk
Patricia A. Varney — 6752A Garner
Ronald Burrell — — 4567A Garfield
Mrs. Evelyn L. Merriweather — — — — — — — 1375 Burd
David Ware — — — — — 5138 Page
Emma J. Williams — — — 1419 Belt
Leon Fennell — — 6112 Minnesota
Natalie L. Atkins — 1323 N. Sarah
Charles E. Robertson, 4222 Maryland
Ruby E. Brown — — 4133 McPherson
John M. Burns III — New York, N.Y.
Lorraine M. Lovell — 2911 Nebraska
John W. Jordan — 5759 Chamberlain
Estelle M. Johnson, 5759 Chamberlain
Clyde A. Whitworth — 3294 Watson
Mrs. Neysia M. Howell — — — — — — — 6127 Washington
Robert R. Reynolds — 1805 Hickory
Mrs. Dorothy L. Schaffer — — — — — — 3003 St. Vincent
Robert B. Hayman — 5524 St. Louis
Mrs. Roen M. Rogers — 4157 Enright
James R. Thielker — — 3905 Parker
Judith A. Lottmann — 3445 Crittenden
Earl J. Will — — — — 4704 Goethe
Carol A. Patterson — — Robertson
William A. Linomaz — 930 Wilmington
Barbara L. Torno — — 5221 Shaw
Philip H. Eder — — House Springs
Hattie J. Rush — — Kennett, Mo.
Doyle L. Strong — Van Buren, Mo.
Elizabeth A. Kleine — — 3661 Utah
Robert W. Hughes — — 2833 Abner
Mrs. Loretta Perry — — 4573 Page
George G. Brown — 2817 Chippewa
Mrs. Nedra M. Tracy — — 4285 Olive
Doyle A. Meatheany — 3952A Shaw
Mrs. Lucille F. Reeves— 3966 DeTonty
Lanny W. Shockley—1301 San Jacinto
Clarice D. Myers — — 5222 Waterman
Eugene Knuckles — — 5228 Thrush
Mrs. Leona Irwin — — 4876A Terry
Raymond G. Duffner Jr. — — — — 7157 Lindenwood
Judi M. Janca — — — 5245 Blow
Marshall Barnett — — 4547 Kennerly
Georgia McGee — — 4547 Kennerly
Edward A. Hoffmeister Jr. — — — — 4534A Michigan
Mrs. Clara L. Reese — — — St. Ann's
John R. Shuster — — 4218 West Pine
Mary J. Giannola — — — Olivette
Arnold G. Neal — 4540 Cote Brilliante
Mary A. Shannon — — 3224 Magazine
James L. Hendershott—4300 McPherson
Mary J. Lacy — — 3929 Botanical
John M. Birkhead — — Winfield, Mo.
Shirley A. Austin — — 4350 DeSoto
Raymond C. Weygandt — —Berkeley
Joy D. Garnholz — — — — Ladue
Warren A. Bingham — — 5064 Cates
Juanita Burleson — — 5156 Enright
Ernest W. Skaggs — — 3717 St. Louis
Mrs. Magdoline M. Price — — Hillsdale
Willard A. Baker — — — 939A Park
JoAnn M. DeMarco — — 4433 Gravois
Boyd F. Lott — — — 922 Hickory
Geraldine Hatchel — — 1933 Wright
Roger W. Hittler — — — — Lemay
Mary E. Ross — — — — 4640 Alaska
Oresa Brown — — — — 2210 Biddle
Barbara J. Hartsog — — 2210 Biddle
Howard S. Sutton — — 5655 Hebert
Mrs. Mary J. Sutton — — 5643 Hebert
John Tomlinson — — 3322 St. Vincent
Mrs. Youlanda J. Smith 1424A Dolman
Rufus Johnson — — 5261 Theodosia
Grace M. Neal — — — 1520 N. Euclid

BIRTHS RECORDED

Important to parents of children born in Greater St. Louis: If your names do not appear in the birth column within two weeks after the birth of your child, call the physician or midwife and insist the records be sent to the Bureau of Vital Statistics, Room 10, Municipal Courts Building, St. Louis, or to the Bureau of Vital Statistics, 615 South Brenwood boulevard, Clayton, if your child was born in St. Louis county.

BOYS

M. and A. Murray, 10020 Clairmont.
J. and S. Oakley, Centerville, Ill.
J. and E. Pasley, 4042 Enright.
J. and D. Perry, East St. Louis.
E. and J. Perzan, 3720 Carter.
M. and B. Pinkston, East St. Louis.
P. and G. Pitts Sr., 4907 Fountain.
J. and R. Poole, 4223A N. Eleventh.
W. and E. Radermacher Jr., 8515 Drury.
F. and A. Reilly, 4254 Louisiana.
J. and L. Roberson, 2811 Stoddard.
Z. and D. Robinson, 2809 S. Ninth.
S. and A. Rowland, 4622 Shenandoah.
C. and V. Ryan, 9727 Edgefield.
H. and B. Sang, 5541 Connecticut.
S. and J. Sansoucie, 610 Lafayette.
E. and H. Schmittgens, 8524 Kathleen.
A. and M. Schoen, 3633A McRee.
J. and M. Schopp, 4427A Harris.
C. and A. Short, 2617 McNair.
W. and E. Simms Sr., 3335A North Fourteenth.
J. and B. Smith, Manchester.
M. and R. Smith Sr., 2005 California.
G. and E. Smith, 3956A Cleveland.
L. and L. Sparks, 3720 Primm.
G. and A. Sparrow, 1501 Ballard.
R. and S. Stellern, 4520 Carter.
W. and P. Stockmann, Belleville.
J. and H. Struttman, 1621A Semple.
E. and G. Stuessie, 5505 Plover.
W. and S. Surand, 5633 Vernon.
P. and R. Swatske, 6622 McCune.
J. and B. Taylor, 5426 Odell.
R. and J. Thomas, 3507A Franklin.
J. and R. Vaccaro, 5214 Elizabeth.

GIRLS

R. and S. Mueller Jr., 1080A Roth.
T. and M. Murphy, 4223 North Twenty-first.
J. and J. Murphy Jr., 5795 Pershing.
W. and C. Neal, 5384 Wabada.
V. and B. Parrinello, 8865 Lowell.
I. and J. Pate, 5707 McPherson.
J. and L. Perkins, East St. Louis.
V. and M. Peters, 8509 Forest.
K. and A. Pfening, 5883 Plymouth.
M. and L. Pinon, 6312 W. Park
J. and J. Postal, 1476 Dearborn.
L. and D. Puder, 518A DeSoto.
A. and M. Richardson, Valley Park.
A. and D. Rinaldo, 311 Eichelberger.
A. and J. Roberts, 3537 Marcus.
A. and V. Roedersheimer, 295 Monterey.
F. and A. Ross, 901 Teurville.
F. and R. Roxier, 3923 Clark.
H. and T. Schmoele, 1265 St. Michael.
N. and P. Schuster, 220 N. Harvey.
S. and H. Schworm, Collinsville.
W. and P. Shinstock, 4206A Maryland.
R. and N. Simon, 18 Wayside.
J. and A. Siscel, 4310 Blow.
M. and M. Smith, St. Jacob, Ill.
G. and R. Snipes, 5205 Cabanne.
W. and R. Steed, 5040 Lotus.
H. and P. Stirmlinger, 6700A Greer.

BURIAL PERMITS

Harry E. Severs Sr., 68, Lemay.
Marguerite C. Eckert, 67, 6746 Bradley.
Mary E. Carey, 80, 6463 Scanlan.
May E. Hardy, 61, Webster Groves.
Jean F. Fleming, 61, Brentwood.
John M. Judy, 71, Festus.
Helen M. Brosky, 35, 1318 Gimblin.
Ronald D. Gentry, 1, 8844 Ramona.
Sister Francesca Venneman, 77, 5300 Cabanne.
Morris M. Isbill, 75, East St. Louis.
Mattie Hall, 61, 2924 Franklin.
Joan B. Miller, 75, 4454 Enright.
Bertha Becker, 56, University City.
Mary Donne, 78, 2160A Salisbury.
Cassie I. Curry, 57, 6417 Nottingham.
Mathis B. Jones, 56, Belvedere.
George Wm. Fry, 48, Wood River.
Chas. L. Gibson, 69, 5591 Page.
Henry C. Beckerle, 67, 3421 S. Compton.
Wm. Roesch, 83, 3256 N. Nineteenth.
Louise Tate, 58, 2703A Dickson.
James Benson, 47, 2129A Cass.
Wm. E. Schrader, 54, 4938 Pernod.
Julia Kovacic, 67, 3643 Dover.
Wm. L. Kuehn, 64, Belleville.
Esther V. Bible, 64, 6743 Idaho.
Emma Stumpe, 93, 1401 Rutger.
Ollie V. Guice, 80, 4748A Nebraska.
Theresa Pieber, 54, 3435 Utah.
Josephine Weinberger, 71, 4956 Potomac.
Anna Miserny, 77, 1016 Art Hill.
James Wm. Kendall, 86, 6023 McPherson.
Emil F. Barteime, 67, 3525A N. Grand.
Clara A. Steininger, 79, 1207 Howard.
Nadine B. Randal, 33, 2901A Cass.
Louis T. Wagner, 70, 3917A Utah.
Julia Leppert, 74, 4315 Gertrude.
Mamie Bell, 72, 3881 Delmar.
Shelby Finney, 60, 4046 Finney.

ADVERTISEMENT

Don't Neglect Slipping

DENTAL PLATES

Do false teeth drop, slip or wobble when you talk, eat, laugh or sneeze? Don't be annoyed and embarrassed by such handicaps. FASTEETH, an alkaline (non-acid) powder to sprinkle on your plates, keeps false teeth more firmly set. Gives confident feeling of security and added comfort. No gummy, pasty taste or feeling. Get FASTEETH today at any drug counter.

SHOP 9 TO 9

SPECIAL SALE PRICE

Big ZENITH Washer

NO MONEY DOWN $59

You can count on this full size Zenith for dependability and years of good service!

Carson•Union•May•Stern•

OLIVE AT 12th • PARK FREE

WE MAKE DRAPERIES FREE

(Full Length) With Purchase of Material Priced at $1.25 Yard and Up

SELECTION OF OVER 1000 PIECES

DRAPERY AND SLIP COVER FABRICS

COME IN AND CHOOSE FROM THE LARGEST AND FINEST STOCK OF FULL BOLTS

SLIP COVERS DIVAN AND CHAIR CUSTOM TAILORED TO FIT $39 TO $85 2-PIECE SET

OPEN MONDAY, THURSDAY AND FRIDAY 'TIL 9 P.M.

GOODMAN'S CURTAIN AND DRAPERY SHOP 2822 CHEROKEE

ST. LOUIS' OLDEST AND LARGEST DRAPERY SHOP PR. 2-8280

WANT THINGS? WATCH THE WANT ADS!

It's Out of this World...

MAVRAKOS

PECAN

HEAVENLY HASH

This luscious candy treat is made from marshmallow as fluffy as a summer cloud—topped with a generous coating of Mavrakos own rich chocolate. Crisp, plump pecan meats are scattered through the chocolate to make it a perfectly heavenly blend of flavors. Try some—you'll love it.

HALF POUND 69¢ FULL POUND $1.29

11 STORES IN ST. LOUIS

For Mail Orders, Address 4711 Delmar, St. Louis 8

Phone FOrest 1-7000

(An additional charge for packing, handling and postage will be mailed to you.)

Mavrakos Candies

Downtown Store Hours — 8 A. M. to 7 P. M.
Other Store Hours — 8 A. M. to 9 P. M.

EUROPE

on the fastest ship afloat

The great s.s. UNITED STATES, world's fastest ship, arrives at Havre morning 5th day, Southampton same afternoon.

For extra hours of leisure at sea—*the popular* s.s. AMERICA. 5½ days to Cobh, 6½ to Havre, 7 to Southampton, 8 to Bremerhaven.

SAILINGS FROM NEW YORK

s.s. UNITED STATES—Sept. 6, 19; Oct. 4, 18, 31*; Nov. 19*; Dec. 6*, and regularly thereafter. *Also arrives Bremerhaven 6th day

s.s. AMERICA—Sept. 20; Oct. 11; Nov. 2; Dec. 12; Jan. 3, 23; Feb. 13, and regularly thereafter.

LOWER OFF-SEASON RATES ARE NOW IN EFFECT

	FIRST CLASS	CABIN CLASS	TOURIST CLASS
s.s. UNITED STATES	$355 up	$225 up	$177 up
s.s. AMERICA	$300 up	$205 up	$170 up

CONSULT OUR AUTHORIZED TRAVEL AGENTS OR

United States Lines

314 North Broadway, St. Louis 2 • Tel. MAin 1-3338

People who can easily pay any price say:

"Pay more...what for? Ford's the buy!"

Why? Because this 1957 Ford gives you the advanced features, the solid ride, the effortless handling that you once expected to find *only* in expensive cars. And when it comes to looks, where can you find fresher styling than in the sculptured-in-steel lines of this new Ford?

Ford's superiority is evident in many places. In the vital rear axle, the pinion gear that turns the rear wheels is *straddle-mounted* . . . supported *between* two anti-friction bearings instead of being "overhung" from a single bearing. This makes operation quieter, smoother and longer-lasting. It's a feature that Ford shares with only one other car maker—Rolls Royce.

Or consider Ford's famous V-8 engine. No other manufacturer in the industry today electronically balances *every* V-8 engine, while operating under its *own* power, the way that Ford does. This means you get a smoother-running engine—the finest V-8 in Ford's 25 years of V-8 leadership.

These are only a few of the important hidden values that are yours in Ford. But they indicate why so *many* people who can pay almost any price for a car—people who have driven expensive cars for years—are buying Ford today. Action Test this great performing car at your Ford Dealer's just once and you, too, will ask, "Pay more . . . what for?"

YOU CAN SPEND HUNDREDS MORE . . . BUT YOU CAN'T BUY BETTER THAN THE NEW KIND OF FORD

SEE YOUR LOCAL AUTHORIZED FORD DEALER

THE EVERYDAY MAGAZINE
Published Every Day — Week-days and Sundays in the ST. LOUIS POST-DISPATCH
PART FOUR ST. LOUIS, WEDNESDAY, SEPTEMBER 4, 1957 PAGES 1—10D

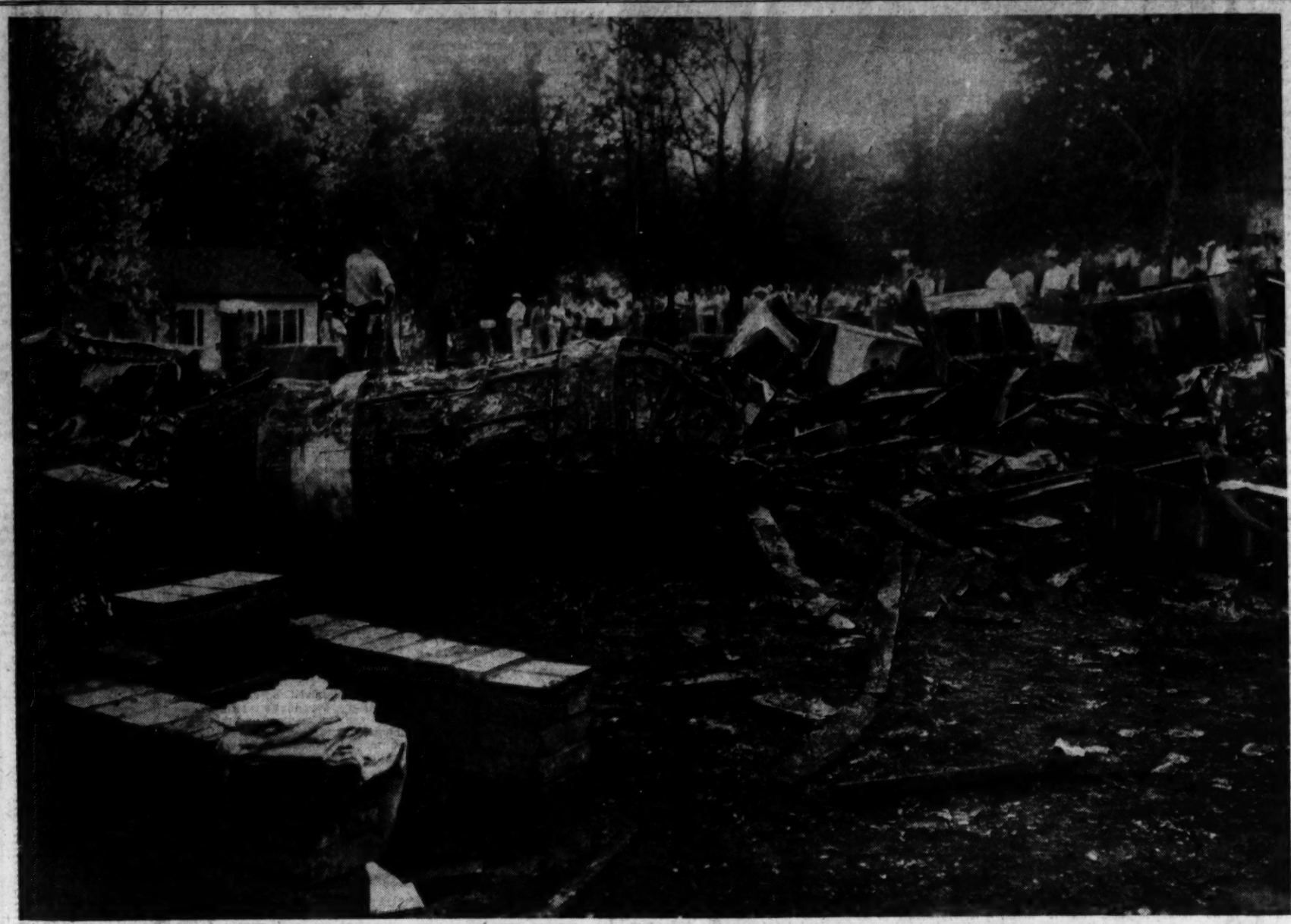

FIERY DESTRUCTION IN COUNTY JET CRASH

Engine and scattered wreckage of Navy F3H-2N Demon jet fighter which crashed in Berkeley yesterday afternoon after take-off from Lambert-St. Louis Municipal Airport strewn over ground in photograph at left. Bottom photograph reveals charred remains of home on Ruth avenue which was destroyed in fiery crash of crippled jet. The pilot was killed but no residents of the crowded area were injured.

—By Floyd Bowser, a Post-Dispatch Photographer.

ROUTE OF DOOMED PLANE

Broken line traces route of jet from take-off to fatal crash in Berkeley. Pilot took off south on Runway No. 17, headed over the Lambert-St. Louis Municipal Airport administration building and then banked east. The jet fighter lost altitude and smashed into a neighborhood of small homes on Ruth avenue (arrowhead).

—By a Post-Dispatch Photographer.

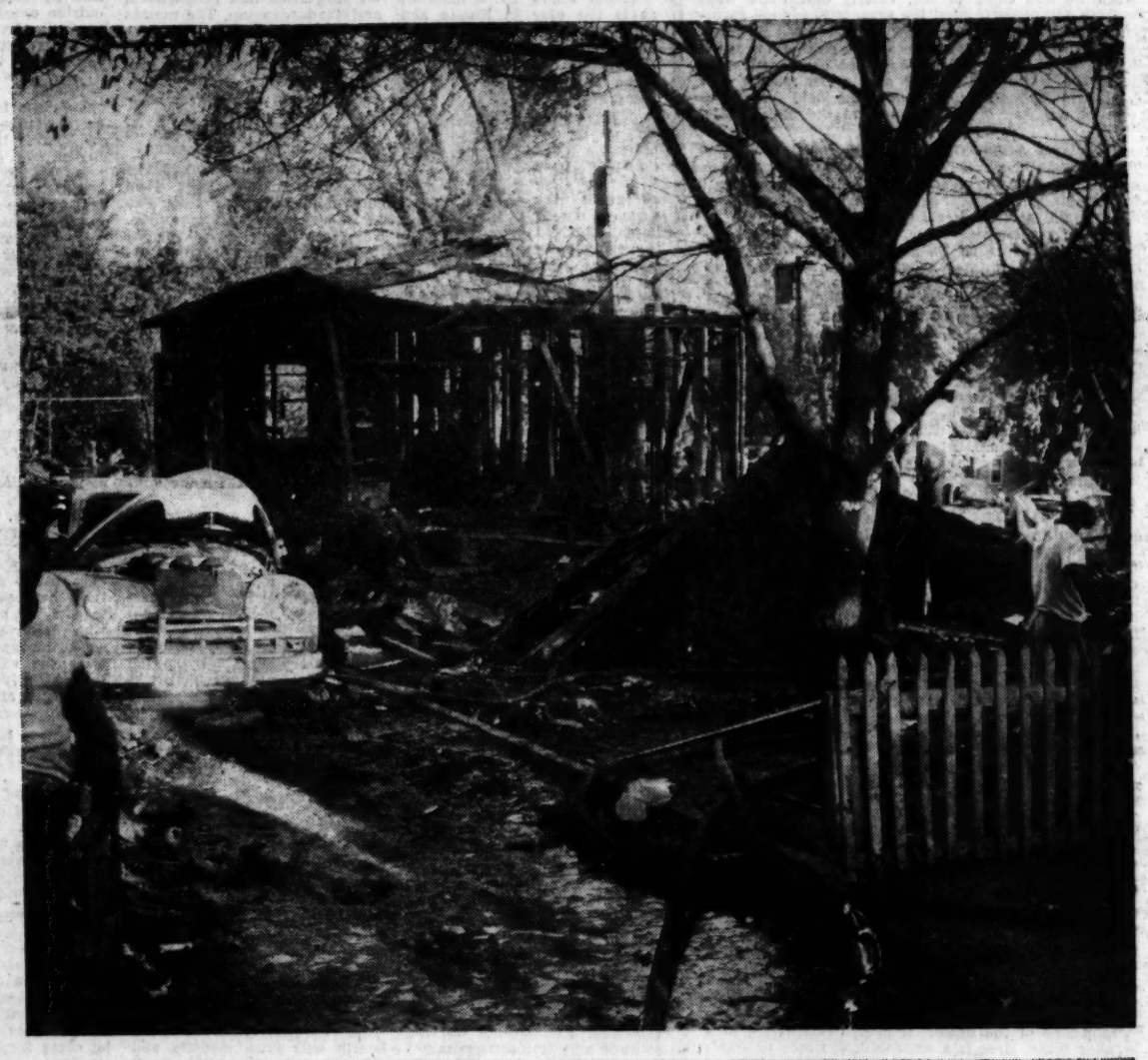

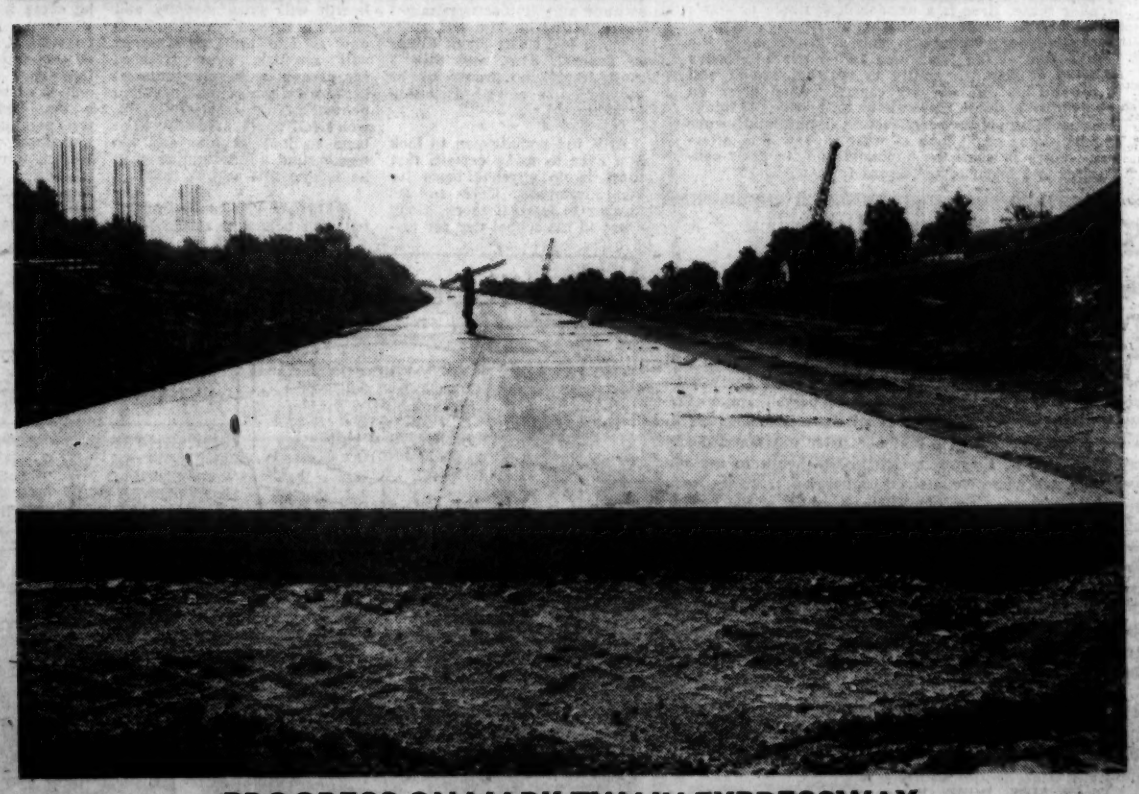

PROGRESS ON MARK TWAIN EXPRESSWAY

Broad two-lane ribbon of concrete which will be part of Mark Twain Expressway stretching east from Lucas and Hunt road in county. Pillars for crossing at Lucas and Hunt road are taking form at left. When highway is completed it will cross into St. Louis, form a junction with Bircher boulevard and loop southeast to the Third Street Interregional Highway.

—By a Post-Dispatch Photographer.

In the Ozarks

A Greener Land Just Over the Fence

By Leonard Hall

ONE recent day, in company with Farm Forester Karl Tennant of the Conservation Commission and Ben Davis of Van Buren, we went timber cruising on our small tract of forest land in Carter county.

This area is listed with the Forestry Division of the Commission as Forest Crop Land and we were interested in getting a report on both tree species and state of growth.

Since Tiger, the setter, accompanied us and we were going to pick up Herb Davis at the Peck Ranch Wildlife Refuge to help us locate some of the boundaries, we made the expedition in two jeeps. With these we were able to follow many of the old logging trails along the ridges and down the steep hollows which are altogether impassible for an automobile. It was late morning by the time we met Herb at the old Williams Spring where our line joins that of Peck Ranch Refuge. So before starting out, we parked the cars in the shade of a big walnut tree and Ginnie dug out the makings for sandwiches while we had a cold drink, built a small fire and put a pot of coffee on to brew. Afterward we unlocked the Refuge gate and drove down our road which follows the dry bed of Mill creek. This valley drains a big watershed, but the stream is like many other small creeks in the Ozarks. It has a deep bed of gravel and there are evidently many faults in the underlying limestone. Thus the water runs underground except for a few hours after heavy rain. Some of it comes out in springs along the valley, but much of it finds its way into deep underground reservoirs whence it probably flows to help swell the volume of Big Spring at Van Buren.

★ ★ ★

WE HAD OUR topographic maps of the area and stopped along the valley at the mouth of each hollow. Here we would hike far enough in to get a good idea of the timber situation, noting the number of big old pine seed trees, the amount of young pine and the number and condition of stems of the various hardwood species. It was hot work, for no air stirred in the deep valley and the sun beat down. Yet we found what we had come to see; chiefly that there were enough big pines to seed the area, with a good sprinkling of seedlings and young pines scattered throughout the area. In many places, but chiefly on north slopes which have advantages in coolness and moisture, the white and scarlet oaks were making fair progress. And the same condition held when we worked our way out along some of the high ridges.

★ ★ ★

IT WAS AGREED BY ALL of us that the chief thing needed here is what is known as a "release cutting." By this is meant the girdling of old cull trees—chiefly blackjack oaks—which have been damaged in the past by fire and insects and contain no timber of commercial value. This timber stand improvement, known as TSI, is standard practice on both State and National Forest lands and is recognized as the most valuable improvement practice that can be carried out in the Ozark forests. Often the young timber thus released will take a spurt and double its growth, while seedlings are no longer shaded and crowded out and are able to take root and establish themselves. During the last year or two, timber stand improvement has been made one of the agricultural conservation practices on which help is given to the landowner in the Ozark counties and it is our hope that we can improve at least a small acreage this autumn. In fact, an area was selected for making a start—and here we hope to "release" some 20 to 40 acres of young pine.

★ ★ ★

THIS TIMBER TRACT has received excellent protection against fire, for it is in a Fire Protection District administered by the Forestry Division of the Conservation Commission. This, of course, helps tremendously in promoting the growth of sound timber. Missouri's program for forest rehabilitation will never be complete, however, as long as great numbers of livestock roam at large in the timbered hills. Actual damage to young trees and seedlings by browsing, stripping of the ground cover and soil impaction by trampling—the latter causing rapid run-off and erosion on the steep hillsides—are the results of overgrazing which are everywhere evident. When we came back out into Peck Ranch, the contrast between grazed and ungrazed land was so marked that I got out the movie camera and recorded the evidence. On one side of the fence, where the land has been protected against grazing for a mere two years, lespedeza grows knee-high and there are many patches of bluegrass and volunteer red clover. Along the road embankments and in forest clearings, the beautiful and nutritious big bluestem grass has made a wonderful comeback, sending out its "turkey foot" seedheads at a height of six feet or more. On our side of the fence, where cattle, horses and hogs roam at large, nothing grows in the old clearings except a huge crop of sneeze-weed and an occasional patch of unpalatable broom sedge.

★ ★ ★

WHILE THE CONTRAST here was particularly noticeable to us because we own the land on the "wrong side of the fence," it is also interesting in a broader sense. Here is a wonderful example of man's impact on a landscape, changing it from one of productivity and beauty to one of poverty. On the Refuge side of the fence was an equally impressive example of Nature's ability to reassert herself and to rebuild her life-carrying capacity when given an opportunity to do so. It would be a fine thing, I think, if every Missouri forester, farmer, timberland owner and legislator could look at what we saw that afternoon—since it would be impossible not to draw conclusions and learn some lessons from it.

Your Food Problems

Dressings for Brussels Sprouts

By Edith M. Barber

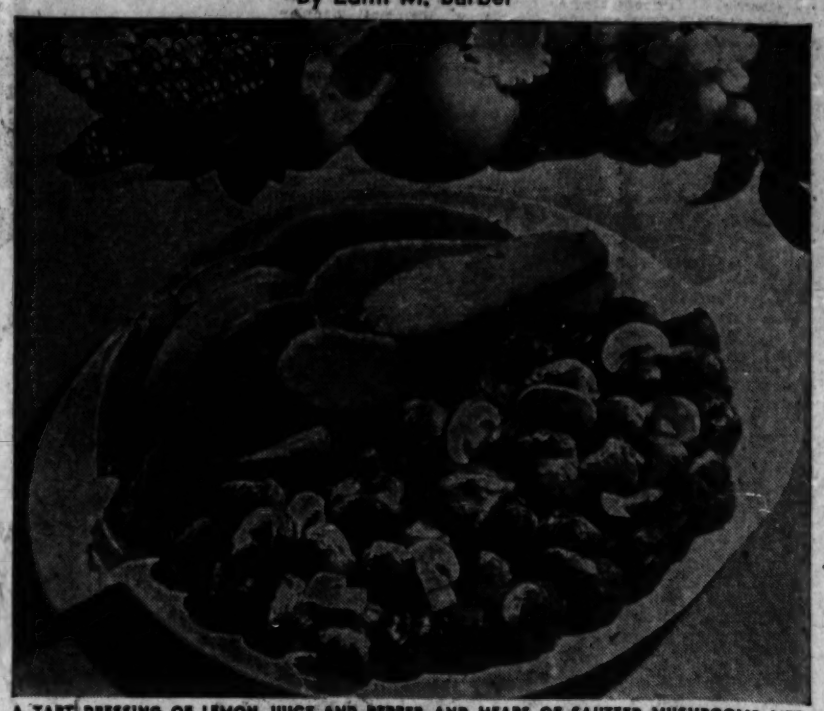

A TART DRESSING OF LEMON JUICE AND PEPPER AND HEAPS OF SAUTEED MUSHROOMS LIFT BRUSSEL SPROUTS, THOSE MINIATURE CABBAGES, INTO EPICUREAN REALMS.

HAVE you ever wondered why those small members of the cabbage family were given such a long title? Why are they called Brussels Sprouts? This mystery was solved for me some time ago on a journey from Amsterdam to Paris.

All through Belgium there were fields of low shrubs. These had heavy stalks from which grew branches literally loaded with the delicate green sprouts. These were served to us at restaurants with various dressings, butter, cream, sour cream or, at one special place, a sort of thin Hollandaise sauce. This was much like the sauce recipe to which I have given the name "Michael"—in honor of my mother's family.

Mushroom butter is another interesting dressing for Brussels Sprouts. It is particularly good if a little lemon juice is chosen as a flavoring.

In preparing sprouts, soak them in salted water before cooking. This will persuade any small insects which may have attempted to dine on them to leave them for us to enjoy. After draining, only a small amount of water should be used for cooking. This is in the interest both of flavor and of preserving the natural form, that of a miniature cabbage.

Brussels Sprouts With Sauteed Mushrooms.

One quart basket (1½ pounds) Brussels Sprouts, ¼ pound fresh mushrooms, ¼ cup butter or margarine, two tablespoons lemon juice, ⅛ teaspoon pepper.

Wash Brussels Sprouts and trim. Soak in salted water for 20 minutes. Rinse and place in saucepan in one-inch boiling water and one teaspoon salt. Cover and cook about five minutes. Drain, if necessary. Wash and slice mushrooms, and saute in butter or margarine about two minutes. Add to Brussels Sprouts with lemon juice and pepper. Yield: six servings.

Variation.

After Brussels Sprouts are cooked, dress with cream and plenty of paprika.

People vs. Masses

By Fulton J. Sheen

A CIVILIZATION can have its ideas imposed on it from above by a dictator, as is the case in Russia and China; this is the way of dictatorship. But a civilization can also have its ideas made for it from below, that is by the masses. When everyone in a democracy reads the same news items, listens to the same commentators, sees the same images on screens, there is danger that thinking and creativity may begin to decline.

Fulton J. Sheen

The masses are not the people. The Constitution of the United States speaks of the people, not the masses. The people differ from the masses inasmuch as they do not possess the great excitability nor psychological readiness for mental sameness. People are those who remain individual and are self-determined with a sense of responsibility both to themselves and the community.

★ ★ ★

THE PEOPLE produce culture which is concerned with ends, while the masses produce civilization which is concerned only with means.

Masses are characterized by an absence of personal originality, disposition to swim with the current at any given moment, a susceptability to mental suggestion and propaganda, and standardization. The masses are made up of all groups, economic and social. It makes no difference to which class a man belongs, whether he be rich or poor, learned or ignorant, aristocratic or a peasant, if he becomes imitative, he is still to be grouped with the masses.

The masses can sometimes be more self-sacrificing than individuals, just as they can be more cruel and merciless. This fact is evident in revolutions and counter-revolutions. The ascendency of the masses over the people can change any culture.

★ ★ ★

A MAN falls into the masses when he loses his capacity to think for himself and to seek out other sources of information than those peddled to everyone, or when he becomes fettered by standards and conventions. He then is no longer free on the inside, but completely controlled by the outside.

The free spirit cannot put up with social monotony. It is very likely that as persons become slaves of some habit which destroys their moral sense, they become victims for some external slavery, such as social conformism.

Just as personality is unity and mastery over self, so too the dissolution of personality is the falling apart into separate, self-affirming, emotional sensory elements which are organized by forces and influences outside oneself. Man who is already in slavery to his own ego cannot resist the slavery which comes from the non-ego.

★ ★ ★

PEOPLE who live in open spaces and in the country have more chance of retaining their personality than those who live in the city. They are less agitated by the cycle of birth and death; they fret less; they are more stable in time of crisis; they are much better integrated than the metropolitan person. But whether in the country or city, whenever a man ceases to be reflective, he becomes immersed in that social jelly, called the masses. As Rauschning says: "Whenever the typical mass character becomes universal, all higher values are as good as lost."

To avoid mass culture, there must be a restoration of the value of a person. A personality is a little private area of selfhood in which one is conscious of his relationship to something above him and something around him, namely God. He is a particular vessel, but he carries an image of humanity. There is piety in personality because every person feels there has been something given to him. A person is also one who believes in the right to self-ordering. He alone recognizes the value of other persons. This is the foundation of democracy and of chivalry.

Worrying About a Child's Behavior

By Angelo Patri

WILL you please refer us to a good psychiatrist? Jimmy has suddenly started to hate us, says so, says no to the slightest request. He even refuses to go to bed when it is time and never before has he done this. We just don't know what to do."

First, calm down. Jimmy is 6 years old going on 7. Holding him to the same routine used on him since he was born might be one reason for his apparent rebellion. His parents worried attitude and helplessness might be reflecting on him and making him feel shaky about things in general. Also, and this is most likely, he wants to be treated in more grown-up fashion.

★ ★ ★

ASK the pediatrician to look him over to make certain that there is no physical basis for his uneasiness. Talk to his teacher to learn if there is any cause in his school day for distrust and rebellion. But look very closely at the home routines for it is more than likely the fault if any, lies there.

All children go through a period of No-ing everybody and everything, usually about three years. But it can happen again at this 6-to-7 age in some children and then we must look for the reason.

No normal child in good health will grow steadily and smoothly toward maturity. Each one at one time or another will astonish, even frighten his parents with some unusual demonstration of unacceptable behavior. Take this calmly. He won't fall apart suddenly. Take time to look at him and his background to determine why he is like this at this time.

★ ★ ★

A CHILD who has been talking well begins to stammer. Is he imitating a playmate? He starts using bad language, gets into rages. Is he associating with those who do this? Has he been given too many orders or is he just discovering he can make himself count? A little thought and a lot of common sense is a great help in these matters.

Unusual behavior is not a signal for a call on the psychiatrist, a very busy person whose attention is needed for the mentally disturbed patients he cares for. A wilful child, a troubled or angered child is no subject for this hard-worked professional man. Only when there are extraordinary difficulties as when the patient has a complexity of trouble should the psychiatrist be called in. The family doctor, the pediatrician, the clergyman and the teacher, each may be helpful. The psychiatrist is needed for the sick. Naughtiness is not illness. Just natural Adam.

Social Problems

By Emily Post

DEAR MRS. POST: For many years, my husband and I belonged to a card club with five other couples. Through a misunderstanding, which incidentally I had no part in, one of the couples dropped out and the women became very bitter, not only to the person responsible for the misunderstanding but to all the other members as well. Recently the only son of her sister was married and my husband and I were invited to the house to see the wedding presents. We arrived rather late and the only guests present were the immediate members of the family, some of whom were from out of town and we hadn't seen in a number of years. I started around the room to greet each one—extending my hand with a word of welcome and when I came to the woman who had dropped out of the club, I did the same. She stared at me coldly and ignored my extended hand. Under these circumstances and knowing she was angry at me, was I wrong in attempting to greet her?

Answer: Her behavior was inexcusably rude, but even if she had already cut you, or given you reason to think that she would, it would have been better for you not to have greeted her.

★ ★ ★

DEAR MRS. POST: Whenever someone pays me a compliment I get very flustered and never know what to say. Will you please help me?

Answer: Smile with pleasure as you say, "Thank you," and then talk about something else. Remember that looking pleased is not necessarily an act of vanity but of appreciation of the other person's kindness.

They'll Do It Every Time

By Jimmy Hatlo

Tall Girl Should Play Up Height

By Dr. Paul Popenoe

"I'M the most miserable girl, Dr. Popenoe! writes Rita. "I'm five feet 10 and way above all the boys in my crowd. I feel so conspicuous when I'm with them! And I know they date me just because they feel sorry for me—probably draw lots to see which one will take the rap this time!"

★ ★ ★

JOYCE JACKSON has some pertinent comments on this in the revised edition of her "Guide to Dating" ($3.95 Prentice-Hall, Inc.) Your high school library should have it, Rita. "Some girls feel so self-conscious about their height that they walk with stooped shoulders," Miss Jackson remarks. "Providing their behavior is in other ways average, tall girls usually inspire confidence by their very height. They give impressions of strength and maturity without half trying! Some boys even prefer to date girls who are taller than they, as is evidenced by some of our best fiction. Stories in quality magazines often have heroines who are statuesque and tall.

"Notice particularly the heights of some of the couples high up in political circles. "I could name any number of top Government officials whose wives are taller than they. And I can tell by the wives' admiring eyes that they are too busy being proud of their husbands' successes to give any thought to such a trivial matter as a difference in heights."

★ ★ ★

NO, RITA, you are concerned with the wrong qualities. There are a score of other things more important to your success in dating than the fact that you are five feet 10. Go to work to improve your technique of dating and let nature take care of your height.

You have one ready-made advantage that other girls don't. It may not be all-important, of course; but you, as a tall girl, can wear clothes beautifully!

Let's Explore Your Mind

Answer to Question 1.

FALSE. More important is to know what you can and cannot do. Imagine a fish who wanted to improve his ability to climb trees. Most of us have things that we can do or learn to do easily, and others that we can learn with difficulty—if at all. For success, find out and accept your own strengths and weaknesses, work where your efforts will count and don't worry about the rest.

★ ★ ★

Answer to Question 2.

No, the trend is in the other direction. The age at marriage has steadily declined throughout this century, in spite of great increases in both military service and education. Grandpa at the turn of the century did not ask for Grandma's hand until he had been out of school for 10 or 12 years. Today a fellow considers getting married before his military service is over or his education is complete.

★ ★ ★

Answer to Question 3.

Certainly! Dr. Leo Kanner, noted psychiatrist specializing in children, says that most children can make good adjustments, despite serious physical or mental limitations, if they are accepted as and for what they are. A candle can bring a lot of satisfaction if you use it for what it can do, and don't try to make it into a chandelier.

Do you really want to be popular? Understanding why is the first step. Tests and rules are made easy in "Popularity" booklet. Nonprofit, send 15c coin only, and stamped, fully addressed reply envelope to Explore Your Mind at the Post-Dispatch.

Neutral Tones Featured

Although many bright colors are appearing for fall, the neutral tones and black are featured for distinctive costumes. Nutria and taupe shades are liked for dresses that have their matching jackets. The one-piece dress of black wool, such as broadcloth or crepe, is another style that is given the indorsement of leading designers.

for FINE PHOTOGRAPHY
MARTIN SCHWEIG
4657 MARYLAND AVE.
PO. 1-3000

PATRICIA STEVENS MODELS
SLENDERIZE
THE EASY ALVIN ROY WAY
... WHY DON'T YOU?
Only $3.75 A MONTH
When You Take a Course at Alvin Roy's
UNLIMITED VISITS!
GUARANTEED RESULTS!
YOU WILL RECEIVE
1. Personal attention during all visits
2. Full use of America's finest spot reducing machines
3. Toning up exercises for posture and symmetry
4. Turkish bath steam room (D.T. only)
5. Slimming massage by a graduate masseuse
6. Full use of our modern solarium for golden suntan (D.T. Only)
7. Compression showers
8. Guarantee you will lose from 1 to 3 pounds each visit!
THIS OFFER GOOD FOR LIMITED TIME
However, You May Register Now, and Start Later
IT'S THE BUY OF THE YEAR!
CALL NOW!
ALVIN ROY
SLENDERIZING SALONS
DOWNTOWN
1134 LOCUST GA. 1-6703
WESTROADS
1018 S. BRENTWOOD
VO. 1-6350
OPEN DAYS AND EVENINGS

AUDREY LUCAS
St. Louis Patricia Stevens model recommends "the easy Alvin Roy way."

SUMMER SALE!
GAS FURNACES
Made by FRIGIDAIRE
A NAME YOU CAN TRUST
Full 90,000 B.T.U. Complete with controls & filter package
only $197.50
LIMITED QUANTITY
Also 108,000 and 125,000 B.T.U. Furnaces On Sale, Too
FHA Terms If Desired
Gas Permit Needed
GAS or OIL—There's a FRIGIDAIRE FURNACE to fit your home and budget . . . automatic, economical operation. Easily installed in attic, utility closet, crawl space or basement.
6HW-90

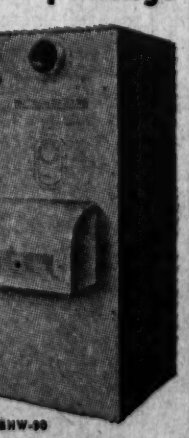

FRIGID
SALES AND SERVICE
766 HODIAMONT PA. 5-5913
Block North of Delmar
GMAC Financing
Open Tues. and Fri. Evenings—Ample Parking

COOK'S PAINTS
Your Kitchen and Bathroom Walls Deserve Permanent Beauty . . .

You can choose the right wall covering at Cook's—
COOK'S HAVE 'EM ALL!
Plastic Wall Tile
Easy-to-install plastic wall tiles . . . in your choice of 30 colors. Will not chip, crack, fade, or warp. Clean jiffy-quick with a swish of a damp cloth.
4½c-6c-7½c
per 4¼x4¼-inch tile.
Genuine Ceramic Wall Tile . . .
The finest! Ceramic 4¼x4¼-in. tile keeps its gleaming beauty for more than a lifetime. Will not scratch, fade, discolor. See our ceramic tile . . . soon!
COST'S ONLY 11c per tile
Tile-Like Wall Covering Rolls
Long-wearing plastic-finish wall covering in 54-in. rolls. Pastes right to wall. Looks, cleans, wears like tile. Choice of 8 sparkling colors.
ONLY 45c lin. ft.
WIN
A VACATION IN EUROPE—for two! Enter Cook's big contest. Get entry blank at our store. There's nothing to buy.
COOK'S PAINTS
7275 MANCHESTER AVE.
Open Mon., Fri. to 9 P.M.
4358 WAREE AVE.
Open Mon., Fri. to 9 P.M.
3627 S. GRAND BLVD.
Open Mon., Fri. to 9 P.M.
1478 HODIAMONT
Open Fri., Sat. to 9 P.M.
4485 MANCHESTER AVE.
Warehouse Store
2614 CHEROKEE
Open Mon., Thurs., Fri., Sat. to 9 P.M.
2301 OLIVE
at Leffingwell
4738 GRAVOIS AVE.
Open Fri. to 9 P.M.
GORE AND LOCKWOOD
Open Fri. to 9 P.M.

FILL YOUR WANTS FROM WANT ADS

Postcard

Womanpower

By Stan Delaplane

SAN FRANCISCO.

I HAVE READ three newspaper articles and a magazine story recently on a subject called "Womanpower." I think this proves two things: I have little to do with my time; summer television is very poor this year.

STAN DELAPLANE

"Womanpower" was discovered by the National Manpower Council. The council made a report to President Eisenhower. It is filled with statistics. Women make up 30 per cent of the working force. They earn a fifth of the money. More than half of them are married. Eighty per cent feel a husband should help his wife do the dishes. A meager 12 per cent were undecided. The rest were lying, or else had been married a very short time. The report is full of interesting information.

★ ★ ★

I HAVE HAD almost no contact with "Womanpower"—this 30 per cent of the national work force. None at all with the 20 per cent of the wages earned. It has been my observation when a lady lays her pinkies on a bit of glue, she considers it sacred. Nobody else should even handle it. A lady will be cleaning up around the house. She runs her hand down inside the chair—behind the cushion. If I run my hand behind the cushions, I usually run a pin an inch into my thumb. But ladies will probe around in your favorite armchair and come up with a quarter every time. She regards this as her very own. Immediately she gets on the pipe.

"So I was looking in the armchair—you know, the one with the chintz cover where I dropped the darning needle the other day. And I THOUGHT I felt something. And it turned out to be a $5 bill! Heaven knows when I dropped it there."

Well, I know when it was dropped there, madam. It dropped out of my pants pocket, that is what. But you cannot tell a woman that. A plain statement of fact like that can lead to two hours' argument. Bringing in the current state of the wardrobe; how many times we have been out to dinner in the past month; the effect of nagging on a person's health. It is not worth five skins.

★ ★ ★

I NOTE in the "Womanpower" thing that many ladies are taking up heady pursuits. They become budget analysts. Engineers and production statisticians. A good many ladies I encountered in my salad days were in the burlesque business. But nothing is said about that.

The "Womanpower" report was done by ladies. I gather they were interested only in high types of employment.

★ ★ ★

I DO NOT FIND any mention of ladies I interviewed in the interests of womanpower.

There was Sally Rand who galloped around behind a bubble. Gypsy Rose Lee who wrote a book about it. Margie Hart who was the first peeler to hide behind a covey of trained pigeons while all the customers threw popcorn on the stage, the sly dogs.

Speaking of womanpower, where is the statistical background on bank robbers? A little old lady in gold-rimmed glasses, called "Granny" by the admiring Los Angeles press, who sacked up two piggies for $3800?

Granny was womanpower. She shoved a note through the wicket:

"Act natural. Give me all your money. There are three guns on you."

No credit lines are in the report for 75-year-old Lucy Elizabeth Ledford Worthington. Otherwise known as "Lucy the Dip."

"I am not really a pickpocket," said Lucy. "People just keep leaving money where it's easy to get."

Nobody like this gets into the report. And I think it will give Mr. Eisenhower a one-sided view on "Womanpower." Everybody must be represented. The $5 behind the sofa cushion. The peeler in the blue light. And Ma Barkis with the scattergun in the attic and the cookies in the jar, cookie.

Lightweight Themes for Fall

By Sylvia Stiles

SUMMER weather but an autumn calendar presents a problem for the fashion-wise St. Louis woman. Early September, from the temperature standpoint, suggests the wearing of hot-weather clothes—but from the viewpoint of the woman who lives to dress according to a new fashion season, it suggests a new fall wardrobe.

To combine fashion emphasis with practical qualities, St. Louis stores are featuring lightweight dresses that have the look of autumn. Knitted themes, fabrics combining cotton and wool, two-piece dresses that look like suits—all these are a part of the scheme to guarantee the wearer a smart appearance. Illustrated are some of the modes available in the St. Louis stores.

* * *

1—An imported rayon fabric that has the look and the feel of cashmere was used for this one-piece dress that would be especially suitable for the business woman or for the shopper. The bodice is finished with a white knitted band shaped to form a turtle neckline. A deep fold of the fabric is graduated from neckline to waistline for soft fullness. Skirt is slender and has a hemline pleat. Dress is available in shades of gray and cocoa brown in sizes from 10 to 18.

* * *

2—A checked pattern in a Viyella flannel which is very light weight and combines wool and cotton was used for this tailored dress which is cut to give the effect of a wrapped skirt. The bodice is cut on the bias to contribute to the decorative emphasis of the fabric. Deep armholes, a Peter Pan collar and dark colored piping are among the details that contribute to the impressiveness of this popular-priced design.

* * *

3—The Chanel silhouette is interpreted here in a dress that gives the two-piece effect although it acually is a design in which the overblouse and skirt are attached. The overblouse is eased at the hipline and the waistline, blousing slightly at the back where it is held with a wide belt. Neckline introduces the V line that is filled in with a chiffon scarf. Armholes are deep, and shoulders are rounded. A cluster of little hearts at the hipline of the slim skirt suggests a fob arrangement. Fabric is wool in a choice of Capri blue, red and beige tones. Junior sizes are available.

* * *

4—This two-piece dress is designed to be worn also as a suit for crisp autumn days. It has the new very full, gathered peplum that is characteristic of many of the couturier designs. A Martini creation, it is made of wool jersey in cocoa brown, black or pine green shades. Both overblouse and skirt are completely lined. The overblouse has a high double-breasted fastening, a rolling collar and deep armholes. Contour belt is shaped to accentuate the bloused line at the back.

* * *

5—The simple knitted dress is one of the most popular fashions of the new season. It is shown here in a neutral tone that is designed as "no color" because it is suitable for a variety of accessory shades. Actually it is a soft, muted tone of beige. The elasticized waistline, the V neckline, wide points on the convertible collar, the slightly bloused back, and the three-quarter length sleeves that are noticeably wide are among the features that stamp it as definitely a new style. Price is moderate, too, and sizes range from 10 to 16.

* * *

6—A cross-striped Viyella flannel which is washable was used for this smartly styled dress combining shades of blue with black. The Mandarin collar of the flannel is covered with a detachable collar of white faille trimmed with black grosgrain ribbon. The fuller sleeves are gathered into a turned-back cuff. Dress has a bloused back and a slim skirt.

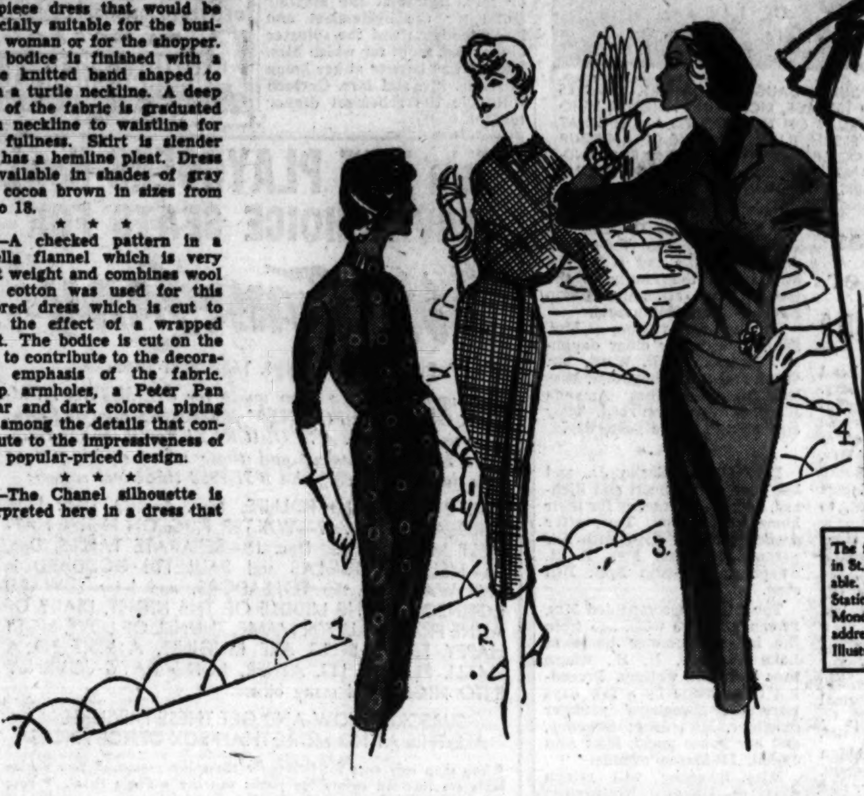

The fashions illustrated here are available in St. Louis Shops. Patterns are not obtainable. For information call MAin 1-1111, Station 386, between 9 a. m. and 5 p. m., Monday through Friday, or mail self-addressed stamped envelope to Fashions Illustrated, St. Louis Post-Dispatch.

Words, Wit And Wisdom

By William Morris

Vocabulary Game

MANY of us wonder about the exact meanings of words we have run across again and again in reading but never used in conversation. Here are 10 words which you certainly have a nodding acquaintance with, but are you sure you can use them accurately in speech and writing?

The way we play, of course, is to select the lettered word or phrase closest in meaning to the numbered word. After you have finished all 10 questions, check against the answers below. Score 10 points for each correct answer. A score of 100 per cent is excellent. But if you score 60 or below, get out the dictionary and do some homework.

1. Friable: (a) cookable atop stove; (b) ready for entry to monastery; (c) easily powdered.
2. Gaucherie: (a) awkward or tactless act; (b) armband; (c) loud-mouthed braggery.
3. Germinate: (a) descended from Teutons; (b) inspire gossip; (c) cause to sprout.
4. Hookah: (a) measure for spirits; (b) Oriental water pipe; (c) compartment on elephant's back.
5. Insularity: (a) protected from electric shock; (b) inside information; (c) narrow-mindedness.
6. Gerontocracy: (a) government by old men; (b) Utopian society; (c) rule by elderly females.
7. Frigate: (a) pirate chieftain; (b) sailing warship; (c) container for medicine.
8. Gannet: (a) web-footed water bird; (b) fresh-water fish; (c) deep red stone.
9. Garrote: (a) attic hideaway; (b) strangulation; (c) Spanish saddle.
10. Frippery: (a) spirited dancing; (b) gaudy clothes; (c) waxy lubricant.

Answers: 1-c; 2-a; 3-c; 4-b; 5-c; 6-a; 7-b; 8-a; 9-b; 10-b.

Brain Game

HERE is a "land" quiz. Six answers correct is excellent.

1. In what country is the Folketing the parliament?
2. Can you name the Land of Promise?
3. In "Pilgrim's Progress," where was the Land of Beulah?
4. What do we call a man who is not used to ships?
5. What is a landlouper?
6. In military parlance, what do the letters LCI represent?
7. A landau has how many wheels?
8. Where is Land's End?

Answers.

1. Denmark. 2. Canaan. 3. On the other side of the River of Death. 4. Landlubber. 5. A vagrant. 6. Landing Craft, Infantry. 7. Four. A cape that is the westernmost land of England.

Living for Children

By Ruth Millett

"WE seem to have so little in common now that the children are grown." If young wives only knew how often that admission crops up in letters to this column from middle-aged wives, it might make them see what a mistake it is for a woman to "live for her children."

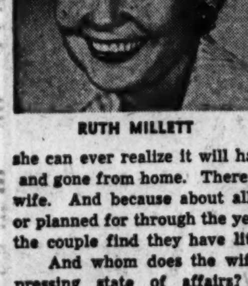

RUTH MILLETT

A young wife doesn't use the old-fashioned term, "living for her children," when she falls into the habit of always putting them first. But that is exactly what she is doing "living for her children," and through her children, being first a mother and then a wife.

And the years pass by and one day—sooner than she can ever realize it will happen—the children are grown and gone from home. There is no one left but husband and wife. And because about all that she has thought, talked, or planned for through the years has concerned the children, the couple find they have little left in common.

And whom does the wife blame for that sad and depressing state of affairs? Herself? No, she blames her husband. Somehow she had always expected that when she finally got around to having time for him he would be eager and ready to begin to build a new kind of life with her. Instead she finds that he has grown accustomed to going his own way, finding companionship away from home.

The wife who is too preoccupied with her children almost always finds that her husband is too busy to bother with being a companion to her once the children are grown.

Try and Stop Me

By Bennett Cerf

NATURE lovers can have a field day with Edwin Teale's "Autumn Across America" (Dodd Mead), a companion volume to his previously published "North With the Spring." Even so well-informed an exurbanite as Orville Prescott confessed that such items as the following were new to him:

1. On one day in the hunting season, three million pheasants were slaughtered in North and South Dakota alone.

2. Harvester ants close the doors of their nests with pebbles at night and open them again in the morning.

3. Salmon identify the birth and the pool where they were hatched by the smell of the water. When salmon start up a fresh-water river to spawn they stop eating and never eat again before they die, sometimes two months later.

4. One billion fern fronds are picked in Washington and Oregon each year and shipped to florists in the 46 other states.

Painting Fresh Wood

By Hubbard Cobb

MOST of us know that you just can't slap a fresh coat of paint over old paint that is peeling, blistering or has chipped off in spots, and come out with a good job. We know that you have to do a little surface preparation. When it comes to painting unpainted wood, however, a lot of us forget all about surface preparation and just go ahead and paint. Often the result is nothing to brag about.

Fresh lumber often is coated here and there with grease or wax and for this reason you should give it a cleaning before you attempt to paint. A rag dampened in turpentine is fine for this job. If there are dirt streaks on the board, wipe or sand them away. For knots and sappy spots in the wood the standard treatment is to wipe them down with turpentine and then coat with shellac or aluminum paint. If you don't do this, the sap may bleed through the paint after the paint is dry. It the sap appears excessive, warm the wood with a blow torch. This brings a lot of the sap to the surface where it can be removed with the turpentine. After this, apply the shellac or aluminum paint. With certain kinds of wood there will be a hard smooth surface due to the resins in the wood pores and this must be washed down with turpentine so that the paint will be able to get into these pores and get a good bond.

In the less expensive grades of lumber you may find rough spots and rough edges due to incomplete planing in the manufacturing process. These areas will require a little work with sandpaper, rasp or even plane before they are suitable for paint. Remember, you can't cover surface imperfections with paint.

Many cooks like to frost the sides of a layer cake before spreading the icing over the top.

The Bridge Deck

By Florence Osborn

FERD L. STARBUCK made a doubled grand slam at spades with today's South cards by dropping West's singleton king of hearts and then picking up East's jack on a finesse. The hand was played at the West Side Tennis Club and our friend observes that "the cards were very kind."

West dealer.
Both sides vulnerable.

NORTH
♠1083
♥87642
♦6
♣A872

WEST
♠—
♥K
♦KQJ1054
♣KQJ1064

EAST
♠7652
♥J953
♦987
♣93

SOUTH
Starbuck
♠AKQJ94
♥AQ10
♦A32
♣5

West	North	East	South
1♦	Pass	Pass	2♠
3♣	3♠	Pass	4♠
5♣	Pass	Pass	5♠
6♣	Pass	Pass	6♠
7♣	Pass	Pass	7♠
Dbl.	Pass	Pass	Pass

West opened the king of diamonds and declarer took it with the ace and ruffed a diamond with dummy's eight of spades. He returned a heart from the board, East played small and South after some thought went up with the ace, refusing the finesse. On the bidding he decided that West probably held the king of hearts, so the finesse would lose. His only hope was to drop the king and this was a good bet, since West's strong two-suit bidding placed him with shortness in hearts.

When the king fell under the ace, the grand slam was home. Starbuck ruffed his last diamond with North's 10 of spades, led the spade three to the ace and continued the king-queen-jack, drawing trumps. Then he entered the board with the ace of clubs, took the proven finesse of the heart 10 and claimed the rest, making seven spades, doubled.

* * *

Here is a six-spade hand for you to play:

NORTH
♠J82
♥AJ765
♦6
♣AJ63

SOUTH
♠KQ1095
♥—
♦AKQ4
♣K1042

The bidding:

South	West	North	East
1♠	Pass	2♥	Pass
3♣	Pass	4♣	Pass
4♦	Pass	4♠	Pass
6♠	Pass	Pass	Pass

West opens the ace of spades and continues a spade; how do you play?

* * *

Answer.

Declarer makes his spade slam by discarding two clubs from dummy so that he can ruff one club, seting up his fourth card in the suit. He wins the second round of trumps, plays the ace-king of clubs and follows with three rounds of diamonds, discarding two clubs from dummy.

He ruffs a club in dummy and with a 3-2 split his fourth club is now good. He discards the diamond four on the heart ace, enters his hand by ruffing a heart, draws trumps and claims the rest.

Fried Chicken

Fresh bread, cut into very fine crumbs, may be used for coating chicken pieces to be fried. Dip the lightly drained chicken in flour, then in a beaten egg, and finally into the crumbs.

OFF THE RECORD

By Ed Reed

"I GAVE HER A SHOT OF TRUTH SERUM—KEEP HER AWAY FROM THE TELEPHONE FOR A FEW HOURS."

SPEAK EFFECTIVELY!

Win recognition, develop confidence, increase your income, gain advancement! Attend a free demonstration session of the famous

DALE CARNEGIE COURSE

THURSDAY EVENING, SEPT. 5TH
EMPIRE ROOM, CONGRESS HOTEL
AT 7:30 P.M.

Fresh opportunities for a bigger career, a more rewarding life can open wide to you this week. For this limited time you can test world-famous Dale Carnegie methods for yourself. See how you can build up confidence, uncover hidden abilities and put them to work, communicate your ideas with clarity. Business or professional man, housewife or career girl, you are cordially invited to be our guest.

No Cost or Obligation

For Further Information Phone
PA. 7-9176 or WRITE
DALE CARNEGIE COURSES
PRESENTED BY HAROLD ABBOTT AND ASSOCIATES, INC.
John Heron, Managing Director
P. O. Box 21, St. Louis 14, Mo.
See the Dale Carnegie ad in "This Week" magazine in Sunday, September 1st Globe-Democrat.

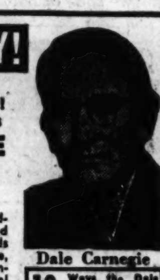

Dale Carnegie

10 Ways the Dale Carnegie Course will benefit you.
1. Develop confidence
2. Prepare for leadership
3. Think your best
4. Control anxieties
5. Uncover hidden abilities
6. Speak effectively
7. Win more friends
8. Work in harmony with people
9. Communicate ideas clearly
10. Improve your memory

BRING YOUR BACK-TO-SCHOOL CLEANING TO US!
CALL FR. 1-6000 FOR NEAREST STORE

SPECIALS This Week!

MEN'S FELT HATS
CLEANED & BLOCKED
89c

SWEATERS only 59c
DRY CLEANED
DE-SPOTTED
BLOCKED
RETURNED IN PLASTIC BAG

HOWARDS
CLEANERS-LAUNDERERS
PHONE FR. 1-6000

WANT THINGS? WATCH THE WANT ADS!

Special Snap-Curl Cold Wave $2.95
Includes Oil, Shampoo & Haircut
SHAMPOO and SET 75c
Expert Hair Cutting, Any Style, $1.00
OTHER SNAP-CURL COLD WAVES
$3.95-$5.95-$6.95
Written Guarantee with all Permanents
Hair Tinting or Bleaching $2.95
RAGSDALE Beauty Shops
2723 Sutton in Maplewood
4406 Nat'l Bridge at Newstead
5890 Easton, Wellston
9418 Gravois in Affton
6211 Clayton Rd., opp. Westroads
10118 St. Charles Rock Rd. (St. Ann)
3807 S. Kingshighway, opp. Famous-Barr
7278 Nat'l Bridge, Normandy
1641 S. 39th at Mullen
6810 W. Florissant
2634 Cherokee
3603 Gravois at Grand
DOWNTOWN: 510 St. Charles St.
HOURS: 9 to 9. Sat. 9 to 6
NO APPOINTMENT NECESSARY
MEHLVILLE SHOPPING CENTER AT LINDBERGH AND LEMAY FERRY RD.

TRIM INCHES FROM YOUR HIPS...
THIGHS, TUMMY, LEGS with the
STAUFFER HOME PLAN

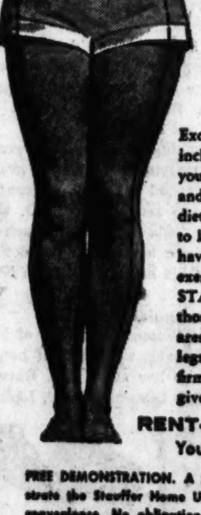

Excess weight often is measured in inches, not pounds. Normally, you can't redistribute your weight and lose equally all over, on diet alone. Those extra pounds seem to leave last from areas where they have existed longest. The passive exercise and caloric reduction of the STAUFFER HOME PLAN will trim those stubborn inches from certain areas like hips, tummy, thighs and legs...beautifies your posture, firms and tightens muscles...and gives you the lovelier figure you desire.

RENT-IT-BY-THE-MONTH
You can buy it for 50¢ a day.

FREE DEMONSTRATION. A Stauffer representative will demonstrate the Stauffer Home Unit for you, in your home, at your convenience. No obligation. Write or call today for courtesy demonstration.

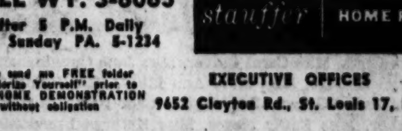

CALL WY. 3-6065
After 5 P.M. Daily and Sunday PA. 5-1234

stauffer HOME PLAN

Please send me FREE folder "Slenderize Yourself" prior to FREE HOME DEMONSTRATION without obligation

EXECUTIVE OFFICES
9652 Clayton Rd., St. Louis 17, Mo.

In E. St. Louis, Belleville—call Express 7-3664
In Alton, Wood River—call Alton 2-9727
In Cairo, Illinois—call 416
In Carmi, Illinois—call 7036
Centralia, Illinois—call 6142
Decatur, Illinois—call 8-6244
W. Frankfort, Illinois—call 1150
Fulton, Missouri—call 306

Mail Coupon
STAUFFER HOME PLAN
9652 Clayton Rd., St. Louis 17, Mo.
Have Stauffer representative contact me for FREE HOME DEMONSTRATION without obligation
Name ________ Phone No. ____
Address ____________
City ________ State ____

By for and about Women

Social Activities

Debutantes Make Bows At Dance at St. Albans

By Margaret Allen Ruhl

MR. AND MRS. GILBERT K. TRIMBLE and Mr. and Mrs. Jack Griffith Butler took over Old Barn Inn at St. Albans last night for the debut dinner dance of their daughters, Miss Judith Ellen Trimble and Miss Suzanne Carol Butler.

The party was informal in character. About 150 guests motored to the picturesque inn about 6:30 o'clock, had cocktails and dinner on the patio to music by a small strolling orchestra and danced to Russ David's band afterward.

Today Miss Trimble will meet her mother's friends at her second party, a reception from 4 to 6 o'clock at the Trimble home, 5315 Waterman avenue.

At last night's party the two girls and their parents received their guests in the garden. Dinner was served from a buffet table, decorated with a wrought iron epergne, filled with red carnations and green grapes, before the fireplace in the dining room. Dinner tables, each lighted by Williamsburg-type hurricane globes surrounded by the red blossoms and greenery, were arranged on the patio.

Miss Trimble wore a softly fitted powder blue silk and cotton dress, the skirt darted into barrel shape. Groups of vertical pin tucks on both skirt and bodice were appliqued with small dyed-to-match lace flowers.

Mrs. Trimble was in crisp navy blue silk and cotton, the low neck drapery drawn to one side and held by matching lace flowers which also adorned one side of the short bell skirt.

In contrasting shade, Miss Butler was in peach silk organza with a matching satin fitted midriff. The sheath skirt had back fullness. Mrs. Butler's gold-colored princess gown of chantilly lace over taffeta in the same shade was appliqued at the neck and at the knees with gold taffeta bands.

The debutantes carried antique silver flower holders filled with mixed summer blossoms to harmonize with their dresses. Mrs. Trimble's flowers were white carnations; Mrs. Butler's gardenias.

Tea Today for Miss Trimble.

ABOUT 125 of her mother's friends will meet Miss Trimble at her second party today. The debutante and her mother will receive in the gray-walled living room before red roses and ivy, contained in brass and crystal holders, at the fireplace. The flower tones harmonize with the draperies.

At her tea Miss Trimble, called Judy, will wear lemon yellow chiffon, the bodice trimmed with drapery shirred over the shoulders to form sleeves and ending in back, held in place by lace applique. The skirt billows into a six-yard hem.

Yellow roses and fresh violets are combined in the dining table centerpiece, a crystal and silver epergne. Serving will be the following debutante friends of the guest of honor: Miss Jane Conant, Miss Suzanne and Miss Letitia Butler, Miss Robyn Roessler, Miss Mary Ann Elliott, Miss Marcia Willis and Miss Evelyn Singer.

Both Miss Butler and Miss Trimble attended Mount Holyoke College last year, and both are Mary Institute graduates. Miss Trimble will transfer to Washington University this fall.

★ ★ ★

Miss Newcomb Bride at Ladue Chapel.

MISS SARA CATHERINE NEWCOMB, daughter of Mrs. Jerrel Newcomb of New York, and Robert Louis Thompson were married Sunday afternoon at Ladue Chapel by the Rev. Dr. W. Davidson McDowell. Afterward the bride's mother gave a garden reception at the home of her son-in-law and daughter, Mr. and Mrs. Lynn Evans Stuart, 27 Willow Hill, Ladue.

Mrs. Stuart attended her sister as matron of honor and Mrs. Stuart's father-in-law, Lewis B. Stuart, gave the bride in marriage. Miss Frances Therese Keresey, New York, and Mrs. Thomas M. Moore (Eleanor Chouteau Johnson) were bridesmaids. The bride was an attendant at Mrs. Moore's wedding two years ago.

Mr. Thompson, son of Mrs. William George Thompson, New York, and the late Mr. Thompson, had Allen Abrahams, New York, as best man. Ushers were Donald A. Cook Jr., New York, and Lynn Stuart.

The bride wore a white peau de soie gown and a long tulle veil, both trimmed with Spanish lace, and carried a bouquet of white roses. Her attendants were in moss and mint green printed silk dresses. They wore moss green velvet hairbands and held bouquets of white Fuji chrysanthemums and ivy.

The former Miss Newcomb's father is Harold Newcomb, Des Moines, Ia. An alumna of the Spence School, New York, the bride attended Vassar College and was graduated last June from Columbia University. She made her debut at the Debutante Cotillion in New York in 1952.

Mr. Thompson attended Columbia College and was graduated from the School of Engineering in 1946. He did graduate work in chemistry; was awarded his M.A. degree in psychology in 1953, and expects to receive his Ph.D. this year, all at Columbia University. This fall he will teach at Columbia College and will continue a research project at Rockland State Hospital. He and his bride will live in New York.

Debutante Honored at Luncheon.

MISS ANN LUEDINGHAUS, debutante daughter of Mr. and Mrs. Herbert H. Luedinghaus, was guest of honor today at a luncheon given by her aunt, Mrs. Burnet Outten at Mrs. Outten's home, 9640 Litzsinger road, Ladue.

Small tables arranged on the terrace were decorated with yellow fall flowers in which roses predominated.

Miss Lee Wallace, Garden City, L.I., and Miss Beverly Day, Plainfield, N.J., classmates of the guest of honor at Smith College, were present with the following debutantes: Miss Ellen Baker Armstrong, Miss Nancy Baker, Miss Nancy Buford, Miss Suzanne Butler, Miss Barbara Clark, Miss Carol Culver, Miss Jane Cunningham, Miss Doriel Desloge, Miss Mary Ann Elliot, Miss Judith Gissler, Miss Nancy Green, Miss Virginia Lane Haase, Miss Priscilla Hocker, Miss Emily Keyes, Miss Kathryn Lungstras, Miss Andrea Maxwell, Miss Nancy McKinley, Miss Mary Morey, Miss Josephine Calhoun Noel, Miss Nancy Noland, Miss Robyn Roessler, Miss Ellen Blair Smith, Miss Jane Spoehrer and Miss Julianne Williams.

Miss Wallace and Miss Day will be joined tomorrow at the Luedinghaus home by another classmate, Miss Sibley Slade, Winter Park, Fla. The young women are here for Miss Luedinghaus's debut party, a ball Friday night at Bellerive Country Club, at which Miss Luedinghaus will be presented with Miss Elliot.

To Study in France

—Alta Quast Photograph.

MISS LUCY CAROLYN YOUNG, DAUGHTER OF MRS. CHARLES W. YOUNG, 1112 EDWARD TERRACE, RICHMOND HEIGHTS, WHO SAILED FOR EUROPE SATURDAY ON THE LIBERTE. A JUNIOR AT THE PRINCIPIA COLLEGE, ELSAH, ILL., SHE IS ONE OF A GROUP OF STUDENTS FROM THE COLLEGE WHO WILL TOUR ENGLAND, FRANCE AND SWITZERLAND AND STUDY AT THE SORBONNE IN PARIS THIS WINTER.

Webster Groves Late Summer Visitors, Trips

AMONG Labor Day weekend guests were Mr. and Mrs. James G. Sheffield, Curundu, Canal Zone, who arrived Friday to be with his brother-in-law and sister, Mr. and Mrs. Robert F. Gosnell, 311 South Maple avenue. They will depart tomorrow for Denton, Tex., to see other relatives.

The Sheffields joined their son, George Robert Sheffield, who has been here since early summer, and accompanied the Gosnells to Nisswa, Minn., last month.

Among parties given for the visitors was a dinner by Mr. and Mrs. Sherman S. Senne, 310 Selma avenue, and an informal affair by Mr. and Mrs. B. O. Burkitt, 321 South Elm avenue.

Mr. and Mrs. John Alden Sears, 212 East Swon avenue, had as weekend guests Mr. and Mrs. Ray Ritter and their children Diane and Dick Ritter, Hamilton, O.

Mr. and Mrs. Sears and their son, Charles, and daughter, Katherine Sears, returned recently from a visit with Mrs. Sears's mother, Mrs. Charles Rundall, Evanston, Ill.

* * *

Mr. and Mrs. William W. Scott, 455 Algonquin place, and their three children, Anne, Kate and Bill, returned home a few days ago from Burntside Lodge, Ely, Minn., where they spent the late summer.

Bill Scott attended Camp Kooch-I-Ching, also in Minnesota, earlier in the season.

* * *

Mrs. Edwin A. Schmid, 504 Sherwood drive, returned home yesterday from her cottage at Macatawa, Mich., where she had been since mid-August. Also returning home were her son-in-law and daughter, Mr. and Mrs. Charles D. Mill, 343 Papin avenue, with their children, Meredith and Kit. Kit Mill joined the family at the resort after attending Camp Kooch-I-Ching, Minnesota.

Late summer visitors of Mrs. Schmid were her older daughter, Mrs. David E. Ward, Mr. Ward, and their daughters, Miss Deborah and Miss Amanda Ward, 307 Jefferson road. They also arrived home yesterday.

* * *

Mrs. O. H. Clarke Jr. and her young sons, Scott and Richard, departed Saturday for their home in Houston, Tex., after spending a few days with her parents, Mr. and Mrs. B. H. Sweeney, 15 South Rock Hill road.

The Clarks accompanied Mrs. Sweeney here a week ago from the latter's summer home at Lake Sunapee, N. H., where they had been visitors. Preceding them home by a few days were the Sweeneys' younger daughter, Miss Janet Sweeney, and her house guest, Miss Ann Judell, 11 Mason avenue.

Miss Sweeney will return soon to DePauw University, Greencastle, Ind., for her junior year while Miss Judell will return to Duke University, Durham, N.C., for her third year.

Mr. Sweeney and son, Jack Sweeney, visited at Sunapee in the summer.

Wedding Tomorrow For Mary Jane Hynds, George S. Gerlach

THE wedding of Miss Mary Jane Hynds, daughter of Mr. and Mrs. James Peter Hynds, 7547 Wellington Way, Clayton, and George Smith Gerlach, whose engagement was announced this spring, will take place tomorrow night at the Church of St. Michael and St. George. Mr. Gerlach is the son of Mr. and Mrs. Fritz Gerlach, 5641 Walsh street.

The Rev. Dr. William H. Laird of St. Peter's Episcopal Church and the Rev. Alfred L. Mattes, assistant rector of St. Michael's, will perform the ceremony at 8 o'clock. Miss Hynds will be attended by Mrs. Richard Christopher Mesker (Rhoda Stuart), matron of honor, and Miss Elizabeth Luehrmann of New Orleans; Mrs. Marshall M. Buder, Mrs. Cleon O. Swayzee (Elizabeth Brinkop) and Miss Carol Hofmeister, bridesmaids.

Saturday, Aug. 24, Miss Hofmeister gave a miscellaneous shower and the next afternoon Mrs. Gerlach introduced the prospective bride to her friends at tea. Sunday Mrs. Swayzee was hostess at a shower and tea. There were two parties yesterday, a breakfast by Mrs. Hynds at the Mayfair Hotel for the bride-elect and her attendants and the spinster dinner last night for which Mrs. Mesker was hostess at her home in Alton. Mr. and Mrs. Gerlach will give the rehearsal dinner tonight.

Mr. and Mrs. Harry Dorsett Smith, 106 Aberdeen place, their daughter, Miss Deborah, and their son, Dorsett, have returned from Jamestown, R.I., where they had a cottage for the summer. With them for the month of July was Miss Cynthia Hein, daughter of Clemence L. Hein, 7023 Westmoreland drive, University City, and the late Mrs. Hein. Dorsett Smith will begin his junior year at Colgate University this month.

* * *

Miss Lou Ella Ochs of New York, has returned to her home after a visit with her parents, Mr. and Mrs. Louis W. Ochs, 23 Berry Road Park, Webster Groves. She arrived in this country Aug. 20 from a seven-week tour of Europe during which she visited seven countries.

* * *

Miss Maureen Dempsey, daughter of Timothy F. Dempsey, 961 South Skinker boulevard, arrived in New York yesterday following a summer in Europe. She was accompanied by Miss Grace Thompson, Caldwell, N.J., and Miss Faith Gallagher, Boston. The three were roommates at Manhattanville College, Purchase, N.Y., from which they were graduated last June.

RENT MAKE PARTY GIVING EASIER
Chairs • Tables • Silverware • Chinaware • Glasses • Garden Furn. • Bars • Linens
ALL EQUIPMENT DELIVERED CLEAN
LOW RATES
PA.1-6640
ADMIRAL CHAIR CO.
First IN QUALITY—First IN SERVICE
4046 DELMAR

BACK TO SCHOOL MEANS EXTRA WORK! TIME TO TURN TO MODERN MAID
Smart homemakers are saving time and money with Modern Maid's Home Linen Service! You get the finished, sanitized linen of your choice at 20% less than average laundry charges. And wash days are shorter and easier without worrying about back-breaking linen care. It's the low cost, practical way to handle your linens.
TRY IT FOR 1 WEEK—SEE FOR YOURSELF
CHECK THESE PRICES Linens Furnished Per Week
Sheets, 81" and 72" — 20c
Sheets, sans fit — 22c
Pillowcases — 10c
Hand Towels — 6c
Bath Towels — 10c
Dish Towels — 5c
Washcloths — 4c
Dust Mops — 25c
And Many Others
As Low as 85c Week
Modern Maid HOME LINENS
Call FRanklin 1-3727

Join THE PLAYGOERS Now!
HAVE CHOICE SEATS FOR
"My Fair Lady"
Playing Here Sept. 16th thru Sept. 28
Arrangements have been made for a LIMITED NUMBER OF SEATS FOR NEW MEMBERS applying now. The time is short. ACT QUICKLY! You'll see the country's reigning musical and these other exciting stage hits due here during the 1957-1958 theatrical season:
Oct. 21—ZIEGFELD FOLLIES, Nov. 4—NO TIME FOR SERGEANTS, Nov. 17—WALTER PIDGEON in THE HAPPIEST MILLIONAIRE, Dec. 16—SEPARATE TABLES, Dec. 26—MELVIN DOUGLAS and PAULETTE GODDARD in THE WALTZ of the TOREADORS, and later EDWARD ROBINSON in THE MIDDLE OF THE NIGHT, DIARY OF ANNE FRANK, AUNTIE MAME, TUNNEL OF LOVE, MOST HAPPY FELLA, BELLS ARE RINGING, A VISIT TO A SMALL PLANET, LI'L ABNER, LONG DAY'S JOURNEY INTO NIGHT and many others.
SUBSCRIBE NOW AND GET THESE PRIVILEGES ALL THIS AT NO MORE THAN BOX OFFICE PRICES
• You shop only once for tickets for the entire season. • Your choice seats are reserved before the public can buy a single ticket. • Your tickets are mailed to your home. No disappointments, no standing in line. • You are seeing the best shows the theater has.
For Information—Write—Telephone—Or Drop In
PLAYGOERS OF ST. LOUIS, INC.
Suite 200, 318 N. Grand, St. Louis 3, Mo. Phone OLive 2-7928
REMEMBER: THE PLAYGOERS GET THE BEST SEATS

You'll LOVE being slender!
IT'S EVERYTHING YOU'VE ALWAYS WANTED . . . Fabulous Slenderella International, designed at a leading University out of advanced modern knowledge of the body and how it works. To firm you, mold you, give you a wonderful lift. Reproportion your measurements to the exact dress size ideal for you.
YOU ARE DIFFERENT AND WE KNOW IT! We love to work out special problems . . . Answer your every question . . . With our wonderfully complete program—individualized just for you and your very special needs.
FREE TRIAL—Phone now or come in to your Slenderella Salon—You'll love the care—the individual attention—the privacy—the charming decor—it's so relaxing—it's like a caress . . . $2.00 per visit—Weekly budget plan. Open 9 A.M. to 9 P.M. Phone today . . . We'll keep our promise.
Guaranteed by Good Housekeeping
slenderella. INTERNATIONAL
620 ARCADE BLDG.—Eighth & Olive Sts., St. Louis, Mo. ..... MA 1-0543
70 NORTHLAND SHOPPING CENTER—Jennings, Mo. ..... EV 3-0266
HAMPTON VILLAGE—5051 Chippewa St., St. Louis, Mo. ..... FL 1-0878
CLICK-FORSYTH SHOPPING CENTER—7200 Forsyth, Clayton, Mo. ..... PA 7-3116

Cool Your Home?
PHONE
TO 5-1461
THE WILLIAMSON CO.

Be Sure You're SAFE From Perspiration Odors
SAY NIX DEODORANT
24 Hour Protection From Odor
The Gentle, Effective Cream Deodorant

AUTHOR REVEALS CAUSES OF JUVENILE DELINQUENCY

Marvin Neiman, author of "Heaven to Hell in 24 Hours" and "Juvenile Delinquency in America," states in his latest pamphlet that the causes of juvenile delinquency are the same all over America.

Juvenile delinquency should be the concern of every American, regardless of faith. Most of the crimes committed by young hoodlums could have been prevented if parents, teachers and the community had not shirked their proper responsibilities to our nation's youth.

You may be shocked when you read Mr. Neiman's opinions on the causes of this national scandal in "The Rise and Fall of Juvenile Delinquency". The truth often hurts. But Mr. Neiman does not just inflict . . . he gives positive remedies. For your copy of this valuable pamphlet, send 25c in coin to: Marvin Neiman, Dept. P, 25 Hollywood Street, Asheville, North Carolina.

CARAFIOL'S WAREHOUSE SALE!
Sealy "REGAL" TWIN BED ENSEMBLE with Washable Plastic Headboard
The smart set young America's looking for! Famous Sealy mattress for years of comfort; matching box spring for properly balanced support; upholstered plastic headboard . . . plus sturdy steel frame on easy-to-roll casters.
ALL FOUR PIECES $79.75 COMPLETE
Sealy Bedford Sleeper
With SEALY Special Sleeper Mattress
EXCELLENT DURABILITY AND WEAR RESISTANT
Cover is Palomino Plastic, Polar white or 3 additional colors.
• All the beauty of hand finished leather
• Smart Lawson Styling
$229 VALUE
$149
Foam Rubber Cushions Optional at $25.00
CHROME DINETTES
NATIONALLY ADVERTISED Chrome Dinettes. SAVE up to 50% and MORE.
These are the genuine nationally known dinettes that list for $89.95.
30"x40" EXTENDS TO 48"
REG. 89.95 VALUE
Carafiol bought out all the factory warehouse at a terrific low price. Your choice of gray, yellow, green or red. Beautiful decorator colors.
$39.99 LONG EASY TERMS
REG. $69.95 MATCHED 3-PC.
WROUGHT-IRON SOFETTE ENSEMBLE
VALUED AT $69.95
$44.99 $1.00 DOWN $1.00 WEEK
A Complete Sellout Everytime
The most beautiful and practical grouping you could want. Three pieces include love seat and two chairs. Spring-filled construction and covered in vinyl plastic washable covers. Colors: grey, aqua, black, cocoa.
NO MORE MORNING BACKACHE*
Sealy Posturepedic
If you want to wake up in the morning refreshed, alive, really rested, get a Posturepedic — the best mattress your money can buy.
still only $79.50
*due to sleeping on a too-soft mattress
Guaranteed by Good Housekeeping
Enjoy Living With . . . Carafiol's FURNITURE
EASY TERMS
823 FRANKLIN
Open Monday, Thursday, Friday to 9 P.M. Tuesday, Wednesday, Saturday to 6 P.M.
FREE PARKING 9TH STREET GARAGE

Martha Carr's OPINION

REG. U.S. PAT. OFF.

Dear Martha:

I HAVE been married almost three months. We are very much in love and talk things over fine. But last week the mother of a boy I almost married before I met my husband called and wants us to come over and bring the wedding pictures and stay real good friends. Our mothers are very good friends and this would suit my mother fine because she wanted me to marry him. I think you can still keep old friends after you are married, but my husband thinks that is asking too much of him to go spend the evening and be on display. He said if we ran into them that would be different but to visit back and forth is too much. They were not invited to our wedding because my mother thought it would put them in an embarrassing situation, and my husband thinks he is entitled to the same consideration. I am up a tree. I like people. My mother thinks my husband is too definite in his opinion that we should work out our own problems. When he is not with me, mother just drops little hints to show me I should have married the boy she picked out. But I love my husband and he loves me. He thinks both mothers should leave us alone and let us work out our own problems and make new friends of our own. Mother never bothered me before. In fact, sometimes I think she forgot I was around. I want to keep peace. I am married to a wonderful fellow, with high ideals, ambitious, good-looking and a one-gal man.

CONFUSED.

And the best way to keep him is to see that your mother doesn't interfere. He is absolutely right in that you and he together should work out your own problems. And, frankly, I can't say I blame him for not wanting to go to your former boy friend's home where he could be made to feel the outsider and everyone else—your former beau, his mother and your mother—would be aligned against him. It may be that he is too sensitive about it but as long as he feels that way, don't force him to go. Make some excuse and tell your mother's friend that you hope you can see her soon but don't make a definite date. Perhaps you can run over to her home some afternoon with the wedding pictures if she wants to see them, without placing your husband in an awkward spot. And don't listen to your mother when she hints that you married the wrong man. In fact, if she starts dropping hints, just tell her straight out that you know you made the right choice and that you love your husband. From what you say, he is a good man and you would be disloyal to him to talk behind his back about the one you might have married.

★ ★ ★

Dear Martha:

PLEASE ASK MRS. BEWILDERED, who wants to tell the wonderful husband about his awful wife seeing other men, if this is all she can do—to find fault with someone else. It is not for her to judge another person. Why is it that she knows several young women who are seeing men while their husbands are away and this is the only couple she wants to separate? She must hate this woman. How do you know, Mrs. Bewildered, how good this woman's husband is?

I HATE GOSSIP.

★ ★ ★

IN ANSWER TO Jean and Pam: Most young people's organizations affiliated with churches or with such agencies as the Y.M.C.A. and Y.W.C.A. have philanthropic projects as well as their own social activities, so by joining one or more of these groups, you could combine your twin wish of meeting new friends and helping others. Also, there is a great need in the community for volunteer service in various agencies such as day nurseries and homes for the aged. Miss Betty Bone of the Volunteer Service Bureau, Social Planning Council, 505 North Seventh street, will be glad to discuss these opportunities with you. Call her at GArfield 1-2600 for an appointment.

Are you planning a shower for a bride-elect or mother-to-be? Martha Carr's free shower leaflets will help you decide on entertainment, invitations and refreshments. Be sure to inclose a stamped, self-addressed envelope with your request.

Wives Can Help

By Josephine Lowman

IT IS a startling fact that in the United States alone there are around 7,000,000 widows. The majority of their husbands died, not in old age, but during the productive years of their lives.

JOSEPHINE LOWMAN

There is much more likelihood that you will be a widow than that your husband will be left alone. Why is this? No doubt many factors play their part, one of the most important being the pressure the average man feels in providing the standard of living his family expects. Men literally work themselves to death to give those they love what they themselves want them to have. Of course, in some instances personal ambition drives men on past their endurance, but more often it is the needs and desires of their families.

★ ★ ★

TOO MUCH DRIVING of himself and too little relaxation, too much weight and too little exercise, too much sudden strenuous exercise for which his body is not trained, too few interests outside his work, too much strain and too little laughter, too much criticism and not enough praise; all of these have a part in shortening the life expectancy of men.

You, his wife, can play a terrific role in keeping your husband alive. You can see that his nutrition is in line with the latest findings of science. If he is overweight you can plan menus which are attractive and tempting but not fattening. You can nag him (if necessary) in order to get him to the doctor for regular physical examinations.

Probably more important than anything, you can see to it that your home is a relaxing, warm, gay, "untense" oasis for him. You can encourage him in exploring any hobbies he may like. You can indulge in mild exercise such as swimming, golf or walking with him.

★ ★ ★

YOU CAN PROVIDE an opportunity for rest when he first comes home after a day's work. You can control your social life so that he is not expected to work all day and stay up all night.

You can let him know that you would much rather have him than a lot of money to enjoy alone later on. Actually I feel certain that many wives of successful men would trade some of their luxuries for more companionship; would be as happy as larks with much less money and much more time with their husbands. But, life gets both husband and wife by the throat. It takes so much more money to live comfortably today, than it used to. The years pass and these things are left unsaid and hardly realized. It requires thought and planning to sidestep this situation.

A man is under terrific strain when he has to battle the world at his office and then come home to hecticness and pessimism. The woman in the home can do much to help her husband avoid that heart attack, that stroke and many other maladies to which he may fall heir.

Personalized Pattern

A Suit for Fall and Winter

A suit with a William Popper label bespeaks quality, style and perfectly proportioned measurements for that enormous cross-section of our population in the half-size category.

This lined model with topstitching on the front panels that extend into the sleeves is accurately sized to eliminate the tiresome altering of the pattern that so often destroys beautiful line balance.

A suit to start the fall season and wear all winter under your coat, it is best translated in smooth wools, surfaced fabrics like tweed, and for dressier dates, in faille and certain novelty cottons.

From this size chart select the one size best for you:

Sizes	Bust	Waist	Hips	Length From Nape of Neck to Waist
14½	37½	29½	37½	in. 16 in.
16½	39½	31½	39½	" 16¼ in.
18½	41½	33½	41½	" 16½ in.
20½	43½	35½	43½	" 16¾ in.
22½	45½	37½	45½	" 17 in.

Pattern A-2091, size 16½ requires three yards of 54-inch material for two-piece suit.

To order a pattern, state size, send $1. For new Jumbo 96-page Pattern Booklet 14, send 50c. For William Popper label, send 25c. For air mail service in United States, add 25c per pattern, 50c per booklet. Sales tax extra.

Address: St. Louis Post-Dispatch, care of SPADEA, Box 1005, G.P.O., Dept. SZ-17, New York 1, N. Y. If paid by check, bank requires ¢ handling charge.

Happy Event

A Second Wedding

By Amy Vanderbilt

THE re-marriage of a widow and a widower is an especially happy event. It means that two people will not have lonely later years. Here is a letter from a reader about such a wedding.

"DEAR MISS VANDERBILT: Would you please tell me how far back we should go in our family when my mother, a widow, and a man who is a widower, marry this fall? A church wedding.

"In the widow's family, there are four children and 14 grandchildren, numerous nieces and nephews, one sister-in-law, one brother-in-law and wife, and in-laws on her first husband's side. The widow was an only child.

"In the widower's family, there are two children and six grandchildren. There is no other family on his side, except two sisters in the West who wouldn't be able to come to the East. Only one child could attend, too.

"The widow's children would like to have a small reception after the church wedding. We are, also, at a loss to know who and how many we are supposed to invite to the reception, which will be held at one of the homes.

"Is it possible to invite these relatives and close friends to the church and not include them to the reception? The reception would be just a buffet luncheon, and wedding cake. Is this proper and correct to have for a second wedding?—Mrs. L.B."

★ ★ ★

THE BEST THING in a case like this is for you to invite to the wedding reception, if you wish, all those you have mentioned, even those who are too great a distance to come. They will be happy to have received the invitation.

The wedding itself should be limited as to the number of witnesses, as second weddings always should be. Therefore, invite only the immediate relatives and the witnesses and perhaps one or two close friends.

The reception, too, may be limited, but in a case like this with so large a family and such a joyous occasion, it would seem better to have the church wedding intimate, followed by a reception that could include all of this family.

It is always possible to invite people to the church and not to the reception. In second marriages, as I said, a large church wedding is not considered good taste. However, you may have a large reception.

Yes, you may have a wedding cake for a second marriage.

ADVERTISEMENT

HOUSEWIVES' ECZEMA

Ease itching, stop scratching, aid faster healing of ugly "detergent hands" with Zemo, liquid or ointment. Doctor's formula for minor cuts, burns. Buy Extra Strength for stubborn cases. zemo

Keep Free of Roaches

SILVERFISH CRICKETS WATERBUGS

• CLEAN • EASY TO USE
• NO MESS • NO ODOR

Keep your home free of roaches, silverfish, waterbugs and crickets with this different insecticide! Clean, easy to use; no mess, no odor. Bait in sanitary tube attracts insects. They eat it—and die! Long-lasting—bait never loses killing power. Around-the-clock protection. Get Gator Roach Hives—today!

Gator Roach Hives

DeSoto Chemical Co., Arcadia, Florida

How to Tell Whether Boy Likes You

By Elinor Williams

DO you know how to tell if a boy really likes you? "Actions speak louder than words," so you're his favorite party-doll if:

He asks you for a date whenever possible and shows consideration about taking you home on time.

He telephones you occasionally between dates "just to say hello."

He's polite to your parents and nice to your little brother or sister.

He remembers a dress you wore or a song you liked on a previous date.

He notices the color of your eyes or compliments your appearance.

He never "stands you up" without telephoning to let you know that he can't make it and why. He also calls to let you know if he's going to be late.

He often makes another date with you before saying goodnight.

He listens with interest when you talk, confides his future plans or ambitions to you and never flirts with other girls while he's with you.

He respects your wishes when you prefer not to smoke, drink, park or neck—and never urges you to do anything you prefer not to do.

Now! 2 Offices to Serve You

Esther L. Fox ELECTROLOGIST

SUPERFLUOUS HAIR Removed Permanently

20 YEARS EXPERIENCE

Clayton Office 111 S. Meramec • Fa. 7-4313 Mon.-Wed.-Fri.

Downtown Office 812 Olive • Ch. 1-5213 Tues.-Thurs.-Sat.

By for and about **Women**

My Neighbor Says

Top servings of smoked turkey with creamed broccoli and a generous sprinkling of grated Parmesan or Romano cheese, heat under the broiler for a golden crust. This is company fare!

Upholstery Xtra!

37, 38, 39, 54" finest heavy upholstery Fabrics. Extra special at $1.99 Yd.

OLIAN FABRICS

207 N. FLORISSANT RD. At Airport Rd. FERGUSON

107 W. Jefferson KIRKWOOD

FREE PARKING

Casa-Loma CHEROKEE AND IOWA 18

FOR FUN... IN YOUR LIFE ...GO DANCING

GRAND OPENING TONIGHT

OLLIE RAYMAND'S C-B-S ORCH.

COMING

CARMEN CAVALLARO—SEPT. 20-21-22

GLENN MILLER ORCH.—SEPT. 26 ONLY

BILL HALEY'S COMETS—SEPT. 27-28-29

Dancing Wed. Through Sun.

Meet New Friends...

JOIN ROBERT COWLES "GUYS & DOLLS"

St. Louis' New Adult Social Club

PARTY EVERY WEEK

Other activities include:

★ DANCE INSTRUCTIONS
★ COUNTRY CLUB
★ SWIMMING
★ PICNICS

AGES: 20's, 30's, 40's, 50's & Over

Membership Now Open

$2.00 Includes Everything

We reserve right to limit membership

Every Sat. Cocktail Dancing 2-5 p.m.

Call NOW for Information

FO. 7-7921 Sun. 11 a.m.-4 p.m. Daily 11 a.m.-11 p.m.

ENROLL NOW!! SPECIAL (16-WEEK) SECRETARIAL COURSE

Classes Start September 16

Registration Daily 9 A.M. to 5 P.M.

Classes Meet 5 Days Per Week

Geared to today's business demands • Covers intensive training in Shorthand, Typing, Filing, Indexing, Secretrial Practice, Business English, Business Letter Writing, Office Training, Personality Improvement, Business Lectures, Bookkeeping • Low Cost Tuition • Free Placement Service.

ADULT EDUCATION CENTER

Write! Telephone! Visit! SAINT LOUIS UNIVERSITY

3670 West Pine JEfferson 5-3300

YOU PAY 1/2 OUR COST

BARGAIN OUTLET Biedermans and Exchange Store

NORGE Magic Chef PHILCO GE

on Good Guaranteed Used APPLIANCES

Open Every Nite 'Til 9

Air-Conditioned

200 Miles Free Delivery

Biedermans, the Number One Trade-In Store has been selling new Washers, Ranges and Refrigerators like mad . . . taking Trade-Ins on each and every one we sold until now we're snowed under with Good Used Appliances! To get rid of them fast we're offering them across the board for ONE-HALF of what we Traded Them In For! Come and get 'em—Fast!

NO MONEY DOWN

Large Ranges — Nationally-Known Brands

Fine Washers — Plenty of Service Left!

Refrigerators — Large Variety of Sizes!

$25 — WE PAID $50 — You Pay

Welbilt Gas Range. It cost us $50! We'll take $25

Prosperity Gas Range! Our cost: $90; to you $45

Hardwick Gas Range! We allowed $100. Get it for $50

Eagle Table Top Gas Range. Our cost $120, but to you $60

Magic Chef Gas Range! We paid $125 for it! You pay $62

Royal Rose Range! Cost us $140! We'll "settle" for $70

Grand De Luxe Gas Range! We allowed $150! Will take $75

$30 — WE PAID $60 — You Pay

Speed Queen De Luxe with all features! Cost us $60 $30

Maytag Round-Tub Washer! Cost us $75; we'll take $37

G-E De Luxe! Cost us $80! To you, just a low, low $40

Apex De Luxe. We allowed $90! You may have it for $45

Another Apex De Luxe for which we allowed $94! Now $47

Maytag Square-Tub model! We paid $100! You pay just $50

Norge Washer. We allowed $110. We'll "settle" for $55

$50 — WE PAID $100 — You Pay

Frigidaire! We thought it was worth $100! We'll take $50

Servel Gas Refrigerator! We paid $100; we'll take $50

Large-size Philco! We gave $105 for this 'un! But to you $52

This family-size Hotpoint brought its owner $110! $55

A Huge Kelvinator that cost us $110, to you $55

We went all out for this Frigidaire at $120 $60

Westinghouse. We gave $125! Come and get it for $62

BARGAIN OUTLET Biedermans and Exchange Store

EIGHTH and FRANKLIN ACROSS FROM THE MAIN STORE

Months and Months to Pay—Park Free

FOR DINE AND DANCE ANNOUNCEMENTS See Part 2 Page 6

NEWS-ON-THE-HOUR all day . . . every day over KSD—dial 550

MOVIE TIME

AMBASSADOR
"SEVEN WONDERS OF THE WORLD," at 2:00, 8:30.

LOEW'S STATE
"THE PRIDE AND THE PASSION," at 10:55, 1:40, 4:20, 7:00, 9:45.

ST. LOUIS
"THE SUN ALSO RISES," at 1:00, 3:47, 6:34, 9:21.

ORPHEUM
"WOMAN OF THE RIVER," at 12:30, 4:15, 8:00; "JEANNE EAGLES," at 2:25, 6:05, 9:50.

PAGEANT
"THE TEN COMMANDMENTS," at 1:00, 8:00.

SHADY OAK RICHMOND
"THAT NIGHT!" at 7:06, 9:06.

ESQUIRE
"AROUND THE WORLD IN 80 DAYS, at 2:00, 8:30."

MISSOURI
"NO TIME TO BE YOUNG," at 8:30, 8:31; "THE YOUNG DON'T CRY," at 6:52; 9:52.

FOX
"LET'S BE HAPPY," at 12:37, 4:22, 8:07; "LOVE IN ARE AFTERNOON," at 2:05,5:50, 9:35.

LAST WEEK
ADMIRAL EXCURSIONS

NIGHT TRIPS
Wed., Sept. 4—8:45 P.M.
Square Dancing Only

THURS., FRI., SAT. & SUN.
8:45 P.M. to 12
Regular Dancing
JOHNNY POLZIN'S BAND

Daylight Saving Time
RIGHTS OF ADMISSION RESERVED
FOOT OF WASHINGTON AVE., ST. LOUIS
HA. 1-4040—FREE PARKING

LAST SUNDAY DAY TRIP
SUN. Sept. 8—10 A.M. to 4 P.M.
LAST MOONLIGHT TRIP
SUN. Sept. 8—8:45 P.M. to 12

Photoplays

WORLD ST. CHARLES NEAR SIXTH
COOL, AIR-CONDITIONED
OPEN 11:00 A.M.—CONT. TILL 11:30 P.M.
ON STAGE ★ IN PERSON
DOUBLE SHOW ALL NEW Burlesque
ON STAGE IN PERSON
DENICE VALDEZ
Oriental Exotic
Plus Patti Shondell
NEW SHOW EVERY FRI. & TUES.
NOW

Amusements

KIEL AUDITORIUM OPERA HOUSE
2 WEEKS—Sept. 16 thru Sept. 28
13 NIGHTS—MATS. WED., SEP. 18, SAT., SEP. 21, SAT., SEP. 28
BRIAN AHERNE · ANNE ROGERS
IN THE NEW YORK CRITICS' PRIZE MUSICAL
MY FAIR LADY
CHARLES VICTOR · HUGH DEMPSTER
SEATS NOW SELLING
at Kiel Aud. Daily 9 to 4, Sun. 12 to 4. No phone orders.
Plenty Seats Are Available

Photoplays

NOW OPEN 10 A.M. Loew's STATE
CARY GRANT
FRANK SINATRA · SOPHIA LOREN
in STANLEY KRAMER'S
'THE PRIDE and THE PASSION'
VISTAVISION and TECHNICOLOR
Extra! TOM & JERRY CARTOON

FINAL WEEKS!
Lowell Thomas' CINERAMA Production
SEVEN WONDERS of the WORLD
TECHNICOLOR
TODAY & THURSDAY 2:00 & 8:30 P.M.
FRIDAY AT 8:30 P.M.
SAT. & SUN. 2:00 & 8:30 P.M.
STARTS WED. OCT. 9TH
LOWELL THOMAS' "SEARCH FOR PARADISE"
AMBASSADOR 7th-LOCUST GA. 1-2565

FIRST ST. LOUIS SHOWING NOW!
HUSH-HUSHED! Too Long!
SO FRANK and REVEALING Showings Limited to ADULTS ONLY!
THE DESPERATE WOMEN
Mounds DRIVE-IN THEATRE
Rt. 40 — 1 Mile West
Fairmount Race Track
E. St. Louis
5 Min. From Downtown

MICHAEL TODD'S
Around the World in 80 days
TECHNICOLOR
featuring 44 "Cameo" stars
TONIGHT—8:30
"Extravagant . . . funny! SPECTACULAR!" —Time.
5 ACADEMY AWARDS including . . . BEST PICTURE OF THE YEAR!
15 SHOWS WEEKLY
All Eves 8:30; Sat. & Sun. Mats. at 2: Orch. & Mez. $2.25—Loges $2.75. Mat. Wed. at 2: Orch. & Mez. $1.50—Loges $2.
Convenient Box Offices: ESQUIRE THEATRE; FAMOUS - BARR BRANCH STORES; GOLDIE'S; ARCADE BLDG.
COMFORTABLY COOL
ESQUIRE
CLAYTON AT BIG BEND ROADS
FREE PARKING Phone ST. 1-3300

Show Opens 7:00 Starts at Dusk
SOUTH-TWIN
Free Playgrounds for the Kiddies
TWO ACTION-PACKED HITS
Don DURYEA ★ Gale STORM in 'AL JENNINGS of OKLAHOMA'
See the West's Toughest Desperado in This Action Packed Yarn.
Bill WILLIAMS ★ Tex RITTER 'APACHE AMBUSH'
Blazing Thrills Soar the Screen. Bandits vs. Cattlemen.
STARTS FRIDAY — 'AN AFFAIR TO REMEMBER' — STARTS FRIDAY

BROADWAY DRIVE-IN THEATRE
4300 S. Broadway—Open 7:00
TWO BRAND-NEW WIDE-SCREEN COLOR HITS!
ELVIS PRESLEY 'LOVING YOU' Lizabeth SCOTT ★ Wendell COREY
Raw! Naked Panic! 'RUNNING TARGET' Arthur FRANZ ★ Doris DOWLING

SKYLINE DRIVE-IN THEATRE
Nat'l Bridge, E. of Lindbergh—Open 7:00
THREE BIG RETURN HITS! ROCK AND ROLL!
Glenn FORD ★ Anne FRANCIS 'BLACKBOARD JUNGLE'
Fats DOMINO 'SHAKE RATTLE AND ROCK'
JOHN AGAR ★ MARLA ENGLIS 'FLESH AND THE SPUR'

HOLIDAY DRIVE-IN THEATRE
9900 PAGE BLVD.
OPENS AT 7:00 STARTS AT DUSK
Marilyn Monroe in The Prince and the Showgirl with Laurence OLIVIER
In the killer pit called Cherokee Strip! JOEL McCREA THE OKLAHOMAN
NAKED GUN
BUCKNITE (2 or a carload $1.00)

Photoplays

NORTH RONNIE'S
DIRECT FROM FIRST RUN SHOWING
You'll love Elvis in LOVING YOU
ELVIS PRESLEY · LIZABETH SCOTT · WENDELL COREY
A HAL WALLIS Production
Directed by HAL KANTER · Screenplay by HERBERT BAKER and HAL KANTER · From a Story by Mary Agnes Thompson
TECHNICOLOR A Paramount Picture VistaVision
7 SONGS
ALSO RUNNING TARGET deluxe color
STARRING DORIS DOWLING, DICK REEVES
A STARTLING MOTION PICTURE
SHOW OPENS 7:00 FREE PLAYGROUNDS

ST. ANN 4-SCREEN DRIVE-IN
ST. CHARLES ROCK ROAD EAST OF LINDBERGH
OPENS 7:00 P.M.—STARTS AT DUSK
BUCK NITE (2 or a Carload $1.00) 3 BIG FEATURES
JOE BUTTERFLY CinemaScope
Starring AUDIE MURPHY GEORGE NADER and BURGESS MEREDITH
THE BONGO BEAT! CALYPSO JOE HERB JEFFRIES LORD FLEA The EASY RIDERS
THE BIG HEAT! HOT ROD RUMBLE
YOU SEE 3 FEATURES ON ALL 4 SCREENS
★ EXTRA! 15 MINUTES CARTOON REVUE! ★
FREE! 'LITTLE 4' TRAIN RIDE FOR KIDDIES

STARTS TOMORROW
ALL NEW ADVENTURES! FIRST TIME IN Color
DOORS OPEN 12 NOON
SEE White Beauty doomed to pagan sacrifice! • The pool of love! • Jungle spiders attack safari! • Ambush by bloodthirsty savages! • The flaming holocaust of the Opars! • Man-eating crocodiles attack white girl! • The betrayal of the drums!
Starting THURSDAY M-G-M presents TARZAN AND THE LOST SAFARI
starring GORDON SCOTT as THE NEW TARZAN
co-starring Robert BEATTY · Yolande DONLAN · Betta St. JOHN · Wilfrid Hyde WHITE
Technicolor
—2nd BIG HIT—
LAST STAGECOACH WEST
Starring JIM DAVIS · MARY CASTLE · VICTOR JORY
COOL Loew's ORPHEUM
LAST DAY 'JEANNE EAGLES' AND 'WOMAN ON THE RIVER'

Photoplays

SHOW OPENS 7:00 STARTS AT DUSK
66 PARK-IN
FREE PLAYGROUNDS FOR THE KIDDIES
$1.00 BUCK NITE 2 OR A CARLOAD $1.00
TWO ALL TIME GREATS
KIRK DOUGLAS · LAUREN BACALL in YOUNG MAN WITH A HORN — MATCHLESS EXCITEMENT IN THIS GREAT BEST-SELLER
VIRGINIA MAYO · DORIS DAY in WEST POINT STORY — STAR-SPANGLED MUSICAL EXTRAVAGANZA!

HILARIOUS? Yes! DARING? Yes! SPICY? Yes!
LOVE IN THE AFTERNOON
GARY COOPER · AUDREY HEPBURN
WITH MAURICE CHEVALIER DIRECTED BY BILLY WILDER
AND
TONY MARTIN ★ VERA ELLEN "LET'S BE HAPPY" In CinemaScope and Color
COOL FOX THEATER • NOW! Opens 12 Noon
ADULTS 75c—TEENAGERS 40c—CHILDREN FREE WITH PARENTS

HELD OVER
2nd GREAT WEEK!
HEMINGWAY'S BOLDEST LOVE STORY THAT NO ONE DARED FILM TILL NOW!
Tyrone Power · Ava Gardner · Mel Ferrer · Errol Flynn · Eddie Albert
THE SUN ALSO RISES
directed by HENRY KING
ERNEST HEMINGWAY'S most tantalizing novel! DARRYL F. ZANUCK'S most provocative production!
20th
COLOR by DE LUXE CINEMASCOPE • In STEREOPHONIC SOUND
Extra! Mr. Magoo Cartoon & 'Miracle in the Caribbean' in Color!
COOL ST. LOUIS • NOW! OPENS 12 NOON
This Engagement Only. Adults 90c 'til 5, Sat., Sun., Holidays 'til 2 P.M. $1.25 Thereafter. Teenagers 75c. Children FREE with Parents.

STARTS TONIGHT! 1st ST. LOUIS SHOWING!
AT THESE 5 COMFORTABLY COOL THEATRES—DOORS OPEN 6:30 P.M.
AVALON · NORSIDE · RITZ · VARSITY · WELLSTON
Here Is The Passion, The Power, The Glory Of The Greatest Drama Of Our Times!
OTTO PREMINGER presents SAINT JOAN
Released Thru UNITED ARTISTS
'JEAN SEBERG . . . REALLY THE CINDERELLA STAR OF THE YEAR!' —ED SULLIVAN
RICHARD WIDMARK · RICHARD TODD · ANTON WALBROOK · JOHN GIELGUD and JEAN SEBERG
AND 2ND FIRST RUN FEATURE
PATRICIA MEDINA • RICHARD DENNING 'THE BUCKSKIN LADY!'

AIRWAY OPEN 7 STARTS AT DUSK MANCHESTER
JERRY LEWIS 'THE DELICATE DELINQUENT' PLUS JACK PALANCE 'THE LONELY MAN' and 'ROBBERS' ROOST'
Gary COOPER ★ Ingrid BERGMAN 'FOR WHOM THE BELLS TOLL' PLUS Jack PALANCE 'ATTACK'
BUCKNITE (2 OR A CARLOAD $1.00)

COOL! MISSOURI OPENS 3 P.M.
Dynamite Double-Bill of Explosive Youth!
Sal MINEO ★ James WHITMORE 'THE YOUNG DON'T CRY' and 'NO TIME TO BE YOUNG'

COOL! PAGEANT 16TH WEEK!
NOW AT SPECIAL SUMMER PRICES!
MATINEE ADULTS 90c · EVENING ADULTS $1.00
Ten Commandments
TODAY AT 1:00 AND 8:00 P.M.
CHILDREN 75c AT ALL TIMES

"Adult Drama in the Strongest Continental Tradition!" . . . Cue Magazine
PASSIONATE SUMMER
Starring MADELEINE ROBINSON · RAF VALLONE
SHADY OAK AND RICHMOND STARTS FRIDAY

MOTION PICTURE DIRECTORY
Neighborhood Theatres

APACHE 2227 S. BROADWAY
Burt LANCASTER ★ Katharine HEPBURN 'THE RAINMAKER' Color
James CRAIG ★ Jim DAVIS 'LAST OF THE DESPERADOS'

APOLLO DeBALIVIERE at WATERMAN
Cool! Park Free
'Picture of the Month,' Coronet Magazine
Bing Crosby's Greatest Dramatic Triumph 'MAN ON FIRE' 8:30
David Brian, 'Accused of Murder' 7 & 10

AVALON Cool! Starts 7:00
CHILDREN FREE WITH PARENTS 1ST ST. LOUIS SHOWING!
Richard WIDMARK ★ Richard TODD 'SAINT JOAN' 8:25 P.M.
Patricia MEDINA ★ Richard DENNING 'THE BUCKSKIN LADY'

BADEN 8301 N. BROADWAY
Ray MILLAND ★ Anthony QUINN 'THE RIVER'S EDGE'
Angela LANSBURY ★ Raymond BURR 'PLEASE MURDER ME'

BEVERLY 7740 OLIVE STREET RD.
One Complete Show Only
Jack WEBB 'THE D.I.' 9:20
Grace KELLY in Alfred Hitchcock's 'DIAL M FOR MURDER' 7:15
CARTOON FREE PARKING

BREMEN 30TH and BREMEN
Cool!
Ray MILLAND ★ Debra PAGET 'RIVER'S EDGE'
Raymond BURR ★ Angela LANSBURY 'PLEASE MURDER ME'

BRENTWOOD 2520 BRENTWOOD
Cooled by Refrigeration
Pat BOONE ★ Janet GAYNOR 'BERNARDINE' 7:00 & 10:09
Red SKELTON ★ Vivian BLAINE 'PUBLIC PIGEON No. 1' 8:50

CAHOKIA DRIVE-IN Rt. 460, E. St. Louis, Ill.
Audie MURPHY ★ James STEWART 'NIGHT PASSAGE' 'LAND UNKNOWN'

CINDERELLA 2735 CHEROKEE
Air-Conditioned
Bing CROSBY ★ Inger STEVENS 'MAN ON FIRE'
David BRIAN ★ Vera RALSTON 'ACCUSED OF MURDER' Technicolor

COLUMBIA Cool! Starts 7:00
CHILDREN FREE WITH PARENTS
Shuddering Terror! Shattering Horror! 2 Earth-Smashing Hits!
'20 MILLION MILES TO EARTH'
Shown at 7:00 and 10:00 P.M.
'THE 27TH DAY' 8:40 p.m.

CREST PARK FREE
Cool! Starts 6:15
CHILDREN FREE WITH PARENTS
Jack WEBB, 'THE D.I.'
Andy GRIFFITH ★ Patricia NEAL 'A FACE IN THE CROWD'

EAST ST. LOUIS DRIVE-IN
2601 ST. CLAIR, EAST ST. LOUIS, ILL.
Leigh SNOWDEN ★ Richard HARTUNIAN 'HOT ROD RUMBLE'
Mark JEFFERIES ★ Angie DICKINSON 'CALYPSO JOE'

GEM 8340 ST. CHARLES ROCK RD.
Marjorie MAIN ★ Parker FENNELLY 'MA AND PA KETTLE ON OLD MacDONALD'S FARM' 7:00, 10:10
Lee J. COBB ★ Valerie FRENCH 'GARMENT JUNGLE' 8:40
CARTOON FREE PARKING

GRANADA PARK FREE
Cool! Reg. Prices!
CHILDREN FREE WITH PARENTS
Gary GRANT ★ Deborah KERR 'AN AFFAIR TO REMEMBER'
CinemaScope-Color ★ Shows Only 8:20
Bob HOPE ★ Vera MILES 'BEAU JAMES'
VistaVision-Color ★ Shown 6:30 and 10:10

GRAVOIS Cool! Starts 6:15
CHILDREN FREE WITH PARENTS
Jack WEBB, 'THE D.I.'
Andy GRIFFITH ★ Patricia NEAL 'A FACE IN THE CROWD'

HI-POINTE THE HOUSE OF HITS
Cool! Reg. Prices!
CHILDREN FREE WITH PARENTS
Audie MURPHY ★ George NADER 'JOE BUTTERFLY'
CinemaScope-Color ★ Shown 6:45 and 10:15
Marilyn MONROE ★ Laurence OLIVIER 'PRINCE AND THE SHOWGIRL'
Technicolor ★ Shown Only 8:20

IVANHOE 3239 IVANHOE
Cool—Starts 7:00
Boris KARLOFF ★ Beverly TYLER 'VOODOO ISLAND' 'PHARAOH'S CURSE'

LEMAY 318 LEMAY FERRY RD.
Spencer TRACY ★ Katharine HEPBURN 'DESK SET' Cinе-Color
Lee J. Cobb, 'MIAMI EXPOSE'

LINDELL PARK FREE
Cool! Opens 6:30
CHILDREN FREE WITH PARENTS
Audie MURPHY ★ George NADER 'JOE BUTTERFLY'
Shows 7:00 and 9:35 and Bowery Boys 'SPY CHASERS' 8:35

LONGWOOD 9415 S. BROADWAY
Cooled by Refrigeration
Show Starts 6:45 P.M.
John WAYNE ★ Dan DAILEY 'THE WINGS OF EAGLES' Color
Ray MILLAND ★ Ernest BORGNINE 'THREE BRAVE MEN' Cine.

LYRIC SIXTH NEAR PINE
Bill HOLDEN and Glenn FORD 'TEXAS'
Boris KARLOFF, 'VOODOO ISLAND'

MAJESTIC 242 COLLINSVILLE
EAST ST. LOUIS, ILL.
Elvis PRESLEY ★ Lizabeth SCOTT 'LOVING YOU'
Reed HADLEY ★ Marjorie REYNOLDS 'MOBS INC.'

MANCHESTER Cool! Starts 6:45
CHILDREN FREE WITH PARENTS
Joan FONTAINE ★ Harry BELAFONTE 'ISLAND IN THE SUN'
In CinemaScope and Color
Jeffrey HUNTER ★ Shirley NORTH 'WAY TO THE GOLD'

MAPLEWOOD PARK FREE
Cool! Reg. Prices!
CHILDREN FREE WITH PARENTS
Gary GRANT ★ Deborah KERR 'AN AFFAIR TO REMEMBER'
CinemaScope-Color ★ Shows Only 8:20
Bob HOPE ★ Vera MILES 'BEAU JAMES'
VistaVision-Color ★ Shown 6:30 and 10:10

MELBA GRAND, SOUTH OF GRAVOIS
Air-Conditioned—Start 6:15
Jack WEBB 'THE D.I.'
Andy GRIFFITH ★ Patricia NEAL 'FACE IN THE CROWD'

MELVIN 3912 CHIPPEWA
Arlene DAHL ★ Phil CAREY 'WICKED AS THEY COME'
Carlos THOMPSON ★ Linda CHRISTIAN 'THUNDERSTORM'

MICHIGAN 7224 MICHIGAN
AIR-CONDITIONED
David BRIAN ★ Vera RALSTON 'ACCUSED OF MURDER' Color
Bing CROSBY ★ Inger STEVENS 'MAN ON FIRE'

NORSIDE GRAND at NAT. BRIDGE
Cooled By Refrigeration
Doors Open 6:30, Starts 7:00
Richard WIDMARK ★ Jean SEBERG 'SAINT JOAN'
Patricia MEDINA ★ Richard DENNING 'THE BUCKSKIN LADY'
Children Under 12 Free With Parents

OSAGE KIRKWOOD, MO.
Cooled by Refrigeration
Burt LANCASTER ★ Kirk DOUGLAS 'GUNFIGHT AT THE O.K. CORRAL' VistaVision and Color. Shows at 6:45 Only
Donald O'CONNOR ★ Ann BLYTH 'THE BUSTER KEATON STORY'
Shown at 8:30 and 10:15

OZARK WEBSTER GROVES, MO.
Cooled by Refrigeration
Open at 6:30—Starts at 6:45
Audie MURPHY ★ George NADER 'JOE BUTTERFLY' 6:45 and 10:25
In CinemaScope and Color
Marilyn MONROE ★ Laurence OLIVIER 'THE PRINCE AND THE SHOWGIRL'
Shown at 8:25 only in Technicolor

PAGEANT 5351 Delmar Blvd.
Cool! 16th Week!
'THE TEN COMMANDMENTS'
Today at 1:00 and 8:00 P.M.

RICHMOND Cool! Park Free!
Last 2 Days! Opens 6:30
Never Before Such a Daring Theme!
John BEAL ★ Augusta DABNEY 'THAT NIGHT'
Extra! 'Spirit of the Race' CinemaScope-Color and Cartoon 'Magoo's Masquerade'
Performances at 7:00 and 9:00 P.M.

RIO PARK FREE
Cool! Reg. Prices!
CHILDREN FREE WITH PARENTS
Gary GRANT ★ Deborah KERR 'AN AFFAIR TO REMEMBER'
CinemaScope-Color ★ Shows Only 8:20
Bob HOPE ★ Vera MILES 'BEAU JAMES'
VistaVision-Color ★ Shown 6:30 and 10:10

RITZ 3147 S. GRAND
Open 6:30, Start 7:00
COOLED BY REFRIGERATION
FIRST ST. LOUIS SHOWING!
Richard WIDMARK ★ Richard TODD 'SAINT JOAN' 7:00 & 10:00
Patricia MEDINA ★ Richard DENNING 'THE BUCKSKIN LADY' 8:55
Children Under 12 Free With Parents
Matinee Saturday 1:00 P.M., 25c
Danny KAYE 'COURT JESTER'
3 Stooges Comedy—Cartoon Revue

RIVOLI SIXTH near PINE
Wm. HOLDEN, 'TOWARD THE UNKNOWN'
Alan LADD, 'SASKATCHEWAN'

ROXY LANSDOWNE near MACKLIND
Cooled By Refrigeration
Open 6:15, Start 6:30, Last Day Friday
Gordon MacRAE ★ Kathryn GRAYSON 'THE DESERT SONG' Color
Kirk DOUGLAS ★ Susan HAYWARD 'TOP SECRET AFFAIR'
Children Under 12 Free With Parents
A-1 Movie Matinee Every Saturday

ST. CHARLES DRIVE-IN Highway 40, St. Charles, Mo.
Deborah KERR ★ Yul BRYNNER 'THE KING AND I' CinemaScope 55
Forrest TUCKER ★ Mari BLANCHARD 'STAGECOACH TO FURY'

SAVOY FERGUSON, MO.
Air-Conditioned
HELD OVER
Pat BOONE ★ Terry MOORE 'BERNARDINE' Cine. & Color
Rex REASON ★ Marsha DEAN 'BADLANDS OF MONTANA'

SENATE BROADWAY and MARKET
Cooled by Refrigeration
Peter GRAVES, 'FORT YUMA'
Dale ROBERTSON 'TOP OF THE WORLD'

SHADY OAK Cool! Last 2 Days!
Never Before Such a Daring Theme!
John BEAL ★ Augusta DABNEY 'THAT NIGHT'
Extra! 'Spirit of the Race' CinemaScope-Color and Cartoon 'Magoo's Masquerade'
Performances at 7:00 and 9:00 P.M.
PARK FREE at Vandeventer's Except Monday, Thursday and Friday

SHENANDOAH Cool! Opens 6:30
CHILDREN FREE WITH PARENTS
Audie MURPHY ★ George NADER 'JOE BUTTERFLY'
CinemaScope-Color ★ Shown 6:45 and 10:15
Marilyn MONROE ★ Laurence OLIVIER 'PRINCE AND THE SHOWGIRL'
Technicolor ★ Shown Only 8:20

61 DRIVE-IN 13½ Miles South of Lindbergh, Hy. 61-67 (Lemay Ferry Rd.)
Anthony QUINN ★ Katy JURADO 'MAN FROM DEL RIO'
Doris DAY ★ James CAGNEY 'LOVE ME OR LEAVE ME'

SKYVIEW DRIVE-IN South 48th St., Belleville, Ill.
Debbie REYNOLDS 'TAMMY AND THE BACHELOR'
Audie MURPHY 'WALK THE PROUD LAND'

STARLIGHT DRIVE-IN Rt. 140, ALTON, ILL.
'20 MILLION MILES TO EARTH' 'THE 27TH DAY'

TIVOLI Parking Refund 15c
Cool! Reg. Prices!
CHILDREN FREE WITH PARENTS
Gary GRANT ★ Deborah KERR 'AN AFFAIR TO REMEMBER'
CinemaScope-Color ★ Shows Only 8:20
Bob HOPE ★ Vera MILES 'BEAU JAMES'
VistaVision-Color ★ Shown 6:30 and 10:10

TOWER Cool! Regular Prices!
CHILDREN FREE WITH PARENTS
Gary GRANT ★ Deborah KERR 'AN AFFAIR TO REMEMBER'
CinemaScope-Color ★ Shows Only 8:20
Bob HOPE ★ Vera MILES 'BEAU JAMES'
VistaVision-Color ★ Shown 6:30 and 10:10

UNION PARK FREE
Cool! Reg. Prices!
CHILDREN FREE WITH PARENTS
Audie MURPHY ★ George NADER 'JOE BUTTERFLY'
CinemaScope-Color ★ Shown 6:45 and 10:15
Marilyn MONROE ★ Laurence OLIVIER 'PRINCE AND THE SHOWGIRL'
Technicolor ★ Shown Only 8:20

VARSITY 6610 DELMAR
Open 6:30, Start 7:00
COOLED BY REFRIGERATION
FIRST ST. LOUIS SHOWING!
Richard WIDMARK ★ Richard TODD 'SAINT JOAN' 7:00 & 10:00
Patricia MEDINA ★ Richard DENNING 'THE BUCKSKIN LADY' 8:55
Children Under 12 Free With Parents
FREE PARKING
Early Opening Saturday Matinee
Open 11:00 A.M., Continuous to 4:30 P.M.
12 Complete Shows! 25c
'THE YELLOW TOMAHAWK'
Plus Cartoon Carnival Revue

VICTORY Cool! Regular Prices!
CHILDREN FREE WITH PARENTS
Gary GRANT ★ Deborah KERR 'AN AFFAIR TO REMEMBER'
CinemaScope-Color ★ Shows Only 8:20
Bob HOPE ★ Vera MILES 'BEAU JAMES'
VistaVision-Color ★ Shown 6:30 and 10:10

WASHINGTON GRANITE CITY, ILL.
Cool! Reg. Prices!
CHILDREN FREE WITH PARENTS
Pier ANGELI ★ Mel FERRER 'THE VINTAGE'
In CinemaScope and Color
Gary COOPER ★ Pamela GODDARD 'THE UNCONQUERED' Technicolor

WELLSTON PARK FREE
Cool! Starts 7:00
CHILDREN FREE WITH PARENTS
1ST—ST. LOUIS SHOWING!
Richard WIDMARK ★ Richard TODD 'SAINT JOAN'
Patricia MEDINA ★ Richard DENNING 'THE BUCKSKIN LADY'

WEST END Delmar & Euclid
Cool! Opens 6:30 P.M.
Bob Hope ★ Vera Miles 'BEAU JAMES' and Action! Thrills! 'OASIS' CinemaScope

THE FABULOUS "KING OF HIGH TRADES" DOES IT AGAIN!

MIZERANY BUYS OUT

HUNDREDS OF TOP QUALITY APPLIANCES PURCHASED DIRECTLY FROM THE FACTORY . . .
ALL BRAND NEW 1957 ITEMS — MANY WITH ADVANCED 1958 ENGINEERING INNOVATIONS

WE'VE CLEANED OUT THE FACTORY'S ODDS AND ENDS TO BE ABLE TO OFFER YOU THE BEST PRICES EVER ON THESE FAMOUS HOTPOINT APPLIANCES!

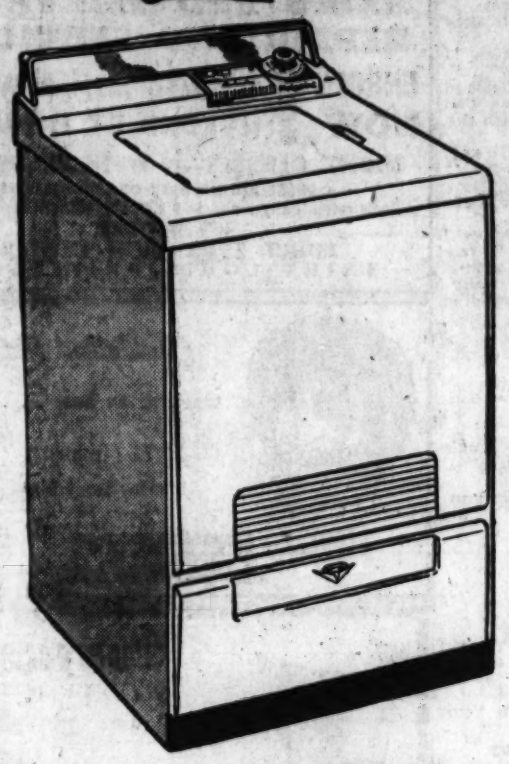

1957 Hotpoint AUTOMATIC WASHER

Pushbutton Wash Temperatures
Two-cycle Wond-R-Dial
Jet Spray Rinse
Deep Overflow Rinse
Automatic Sediment Swirl-out
All Porcelain Inside and Out

Reg. Price $289.95
SAVE $100

$189.95

ODDS AND ENDS—DIRECT FROM MIZERANY—ALL BELOW DEALER COSTS

DRYERS Formerly 259.95, Now	$159.95
RANGES Formerly 379.95	$229.95
Formerly 399.95	$199.95
Formerly 169.95	$139.95
Formerly 484.95	$239.95
REFRIGERATORS 12 Cu. Ft., Save $200.00	$279.95
12 Cu. Ft., Reg. 479.95	$269.95
12 Ft., 2-Door, Orig. $529	$249.95
DE LUXE WASHER Reg. 259.95	$189.95
De Luxe Matching Dryer Reg. 299.95	$199.95
TELEVISION SETS 21" Console, Reg. 329.95	$199.95
21 In. Console, Reg. 289.95	$189.95
21" Table Model, Power Tuning, Reg. 299.95	$199.95
21 In. Table Model (Power Tuning), Reg. 249.95	$169.95

13-FOOT Hotpoint REFRIGERATOR

Reg. Price $369.95
SAVE $140

$229.95

Full-width freezer, full-width chiller, butter bin, cold control, light-touch latch.

ALL SPECIALLY PRICED WHILE THEY LAST

Model EG 11

Hotpoint 12 CUBIC FOOT REFRIGERATOR FREEZER

$249.95

Formerly $429.95 SAVE $180

- Frost-Away Automatic Defrosting
- Butter Bin
- Four Deep Door Shelves
- True Food Freezer (75-Lb. Capacity)

SEPARATE FREEZER—SEPARATE REFRIGERATOR

12 CUBIC FOOT Hotpoint REFRIGERATOR-FREEZER COMBO.

Model EZ 12

- Dairy-Stor
- Frost-Away Automatic Defrosting
- Porcelained Steel Crispers
- Aluminum Door Shelves
- Freezer 91 pound Capacity

$289.95

SAVE OVER $200.00

Hotpoint Special

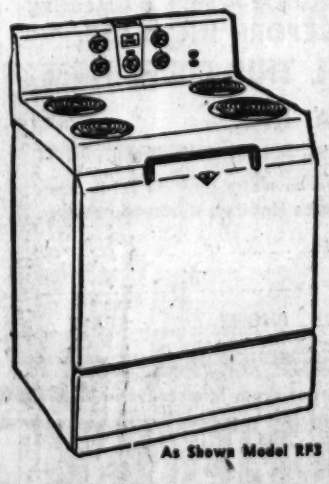

As Shown Model RF3

Hotpoint SUPER 30 RANGE

- Saves Space, Only 30" Wide
- Giant-Size Oven
- Deep-Well Cooker
- Crisper Stor Compartment

Reg. 169.95
SAVE $40.00

$129.95

FIRST COME, FIRST SERVED—WE CAN'T REPEAT ON ANY OF THESE—WHEN THEY'RE GONE—THAT'S IT . . . ONLY A FEW OF EACH ITEM—HURRY!

WITH A GOOD TRADE-IN

7 MODERN STORES . . . IN GREATER ST. LOUIS!

MIZERANY
King of High Trades

1. AFFTON — 9516 Gravois
2. MAPLEWOOD — 2733 Sutton
3. E. ST. LOUIS — 10th and State
4. PINE LAWN — 6279 Nat. Bridge
5. ST. LOUIS — 3849 S. Broadway
6. KIRKWOOD — 100 N. Kirkwood Rd.
7. EXCHANGE STORE — 3834 S. Bdwy.

FREE PARKING . . . OPEN EVERY NIGHT
(E. St. Louis Open Mon., Fri. evenings)

ST. LOUIS RADIO BROADCASTING STATIONS

KSD 550 · KXOK 630 · KSTL 690 · WEW 770 · KFUO 850 · KMOX 1120 · KXLW 1320 · KWK 1380 · WIL 1430 · WTMV 1490 · KATZ 1600

Daylight Saving Time

THIS AFTERNOON

12:00 NOON
KSD—News, Frank Eschen
KMOX—Herb Oscar Anderson
WIL—True Story
KWK—Jack and Jerry
KXOK—Bruce Hayward
KFUO—Repose With Christ
WEW—Dwight Gordon
WTMV—Music Shop
KXLW—Rodneys Juke Box
KSTL—Markets
KATZ—The Buzzbo Show

12:15 P.M.
KSD—Playhouse Party
WEW—(12:25) Markets
KSTL—News; Weather

12:30 P.M.
KFUO—On the Farm
WEW—Melody Makers
WTMV—G. Heatter; Music
KSTL—Johnny Rion

12:45 P.M.
KWK—(12:55) News
KXOK—(12:55) News
WEW—D. Gordon; News
WTMV—Music Shop

1:00 P.M.
KSD—Nw.; True Confessions
KMOX—News; Happiness
WIL—News; Bob Osbourne
KWK—Jack and Jerry
KXOK—Bruce Hayward
KFUO—Music Appreciation
WEW—Skeets Yaney
WTMV—News; Byron Scott
KXLW—Rodneys Juke Box
KSTL—News, Markets
KATZ—Walking With King

1:15 P.M.
KMOX—Mrs. Burton
KSTL—Spider Burks

1:30 P.M.
KSD—One Man's Family
KMOX—Strike It Rich
WTMV—News; Byron Scott
KXLW—Amos Doston

1:45 P.M.
KSD—Affairs of Dr. Gentry
KMOX—Gal Sunday
KWK—(1:55) News
KXOK—(1:55) News
WEW—(1:55) News

2:00 P.M.
KSD—News; Five-Star
KMOX—Nora Drake
WIL—News; Bob Osbourne
KWK—Ed Wilson
KXOK—Bruce Hayward
KFUO—Music
WEW—Skeets Yaney
WTMV—News; Bob Farrell
KXLW—Amos Doston
KSTL—Spider Burks
KATZ—Bluesville U.S.A.

2:15 P.M.
KMOX—Just Entertainment
KFUO—Markets; Music

2:30 P.M.
KSD—Woman in My House
KMOX—House Party
KFUO—News

2:45 P.M.
KSD—Pepper Young
KWK—(2:55) News
KXOK—(2:55) News
KFUO—Recital Time
WEW—(2:55) News

3:00 P.M.
KSD—News; Carl McIntire
KMOX—Phil Stevens
WIL—News; Gene Chase
KWK—Ed Wilson
KXOK—Ed Bonner
KFUO—Good Cheer
WEW—Dwight Gordon
WTMV—Bob Farrell
KXLW—The "G"
KSTL—Chuck Norman
KATZ—Dave Dixon

3:30 P.M.
KMOX—Harry Fender
KFUO—Chemical Society
WTMV—News; Bob Farrell

3:45 P.M.
KWK—(3:55) News
KXOK—(3:55) News
KFUO—Safety Serenade
WEW—(3:55) News

4:00 P.M.
KSD—News; Carl McIntire
KMOX—Harry Fender
WIL—News; Gene Chase
KWK—First Five Revue
KXOK—Ed Bonner
KFUO—Song Shop
WEW—Dwight Gordon
WTMV—Bob Farrell
KXLW—The "G"
KSTL—Chuck Norman
KATZ—Dave Dixon

4:30 P.M.
KFUO—Open Bible
WTMV—News; Les Barry

4:45 P.M.
KSD—(4:55) News
KWK—(4:55) News
KXOK—(4:55) News
KFUO—Children's Album
WEW—(4:55) News

5:00 P.M.
KSD—News; Ingham: Law
KMOX—Harry Fender
WIL—News; Gene Chase
KWK—First Five Revue
KXOK—Ed Bonner
KFUO—News
WEW—Dwight Gordon
WTMV—Les Barry
KXLW—Rodneys Juke Box
KSTL—Chuck Norman
KATZ—Dave Dixon

5:15 P.M.
KSD—Business; L. Wells
KFUO—Sports Reel

5:30 P.M.
KSD—News, Frank Eschen
KMOX—Harry Caray
KXOK—News; Ed Bonner
KFUO—Serenade
WEW—Chad Lassiter
WTMV—News, Les Barry
KSTL—Johnny Rion

5:45 P.M.
KSD—[illegible]; Music Hits
KMOX—Lowell Thomas
WIL—News; Gene Chase
KWK—(5:55) News
KXOK—(5:55) News
KFUO—Family Worship Hr.
WTMV—Polka Time

Classical Music on Radio Today

Classical music on St. Louis radio stations today. Symbols: (L) live; (R) recordings; (T) transcriptions.

KFUO (AM AND FM): 10:00 a.m.—Music of the Masters (R); 1:00 p.m.—Music Appreciation Hour (R); 6:00 p.m.—Evening Concert Hour (R).

KCFM (FM): 8:30 a.m.—Let's Listen to Music (R); 6:00 p.m.—Candlelight and Silver (R); 6:30 p.m.—Music in the Air (R); 7:00 p.m.—Boatmen's Hour (R); 8:00 p.m.—Easy Listening (R); 8:30 p.m.—Musical Showcase (R); 9:00 p.m.—Baldwin Hour (R): Brahms's "Academic Festival Overture"; "Symphony No. 4." 10:00 p.m.—Spotlight on Mercury (R): Hanson's "Fantasy Variations"; Triggs's "The Bright Land." 10:30 p.m.—Chamber Concert (R): Faure's "Sonata No. 1 in A Major." 11:00 p.m.—Eleventh Hour Symphony (R): Bruckner's "Symphony No. 4."

THURSDAY MORNING

KFUO (AM AND FM): 10:00 a.m.—Music of the Masters (R).

KCFM (FM): 8:30 a.m.—Let's Listen to Music (R).

TONIGHT

6:00 P.M.
KSD—News; Sports; Wea.
KMOX—News; Roy Queen
WIL—Ed Morgan, News
KWK—First Five
KXOK—Ed Bonner
KFUO—Evening Concert
WEW—News; Chad Lassiter
WTMV—Sports Results
KXLW—Rodney's Juke Box
KSTL—Johnny Rion
KATZ—Gospel Train

6:15 P.M.
KSD—Man On the Go
WIL—Bob Osbourne
WTMV—Bob Farrell

6:30 P.M.
KSD—Three-Star Extra
KMOX—Bob Burnes, Sports
WTMV—Heatter; Farrell

6:45 P.M.
KSD—Life and the World
KMOX—Ed Murrow, News.
WIL—(6:55) News
KWK—Cityrama
KXOK—(6:55) News
KFUO—(6:55) Bible
WTMV—Sports Results

7:00 P.M.
KSD—Nw.; People Are F'ny
KMOX—Sports; Amos-Andy
WIL—Bob Osbourne
KWK—Cityrama
KXOK—Peter Martin Sh.
KFUO—News; Music
WEW—News; Chad Lassiter
WTMV—News; Robt. B. Q.
KXLW—Rodneys Juke Box
KSTL—Johnny Rion
KATZ—The Travelin' Man

7:15 P.M.
WIL—(7:25) News
KFUO—Festival of Music
WEW—Sign Off
KXLW—Sign Off
KSTL—Sign Off

7:30 P.M.
KSD—Salute to Security
KMOX—Music; Highlights
WIL—Bob Osbourne
WTMV—News; Robt. Q.

7:45 P.M.
KMOX—H. Caray; Baseball
WIL—(7:55) News
KXOK—(7:55) News
KFUO—(7:55) Prayer

8:00 P.M.
KSD—News; Nightline
KMOX—Cards vs. Braves
WIL—Just Music
KWK—Cityrama
KXOK—Peter Martin
KFUO—Devotional Music
WTMV—Robt. B. Q.
KATZ—The Travelin' Man

8:15 P.M.
KFUO—Sign Off

8:30 P.M.
WIL—Dancing Party
KWK—News; Cityrama
WTMV—News; Robt. Q.

8:45 P.M.
WIL—(8:55) People in News
KWK—Cityrama
KXOK—(8:55) News
KATZ—(8:55) News

9:00 P.M.
KSD—Nw.; Pauline Freder'k
KMOX—Baseball Cont
WIL—Vandercook; Music
KWK—Cityrama
KXOK—Peter Martin
WTMV—Robt. B. Q.
KATZ—Night Beat

9:15 P.M.
WIL—Just Music

9:30 P.M.
KSD—Night Music
WIL—World Tomorrow
WTMV—News; Robt. Q.

9:45 P.M.
KXOK—(9:55) News

10:00 P.M.
KSD—A.P. News
KMOX—Baseball Cont.
WIL—News; Rythm & Beat
KWK—Muny Opera
KXOK—Peter Martin
WTMV—Here's Roscoe
KATZ—Night Beat

10:15 P.M.
KSD—Startime
KMOX—(10:25) Scoreboard

10:30 P.M.
KMOX—News
KWK—Dance Time

10:45 P.M.
KMOX—Harry Fender
KWK—Party House; News.
KXOK—(10:55) News

11:00 P.M.
KSD—News; Startime
KMOX—News; H. Fender
WIL—News; Dawn Patrol
KWK—Smooth Sailing
KXOK—Cloud Club
WTMV—Van's Platter Show
KATZ—Night Beat

11:15 P.M.
KWK—(11:25) News: Tho't

11:30 P.M.
KSD—News; Night Music
KWK—Sign Off

11:45 P.M.
KSD—(11:55) News
KMOX—(11:55) News
KXOK—(11:55) News

12:00 MIDNIGHT
KSD—Sign Off
KMOX—Harry Fender Show
WIL—News; Dawn Patrol
KXOK—Cloud Club
WTMV—Sign Off
KATZ—Sign Off

THURSDAY DAYTIME

5:30 A.M.
KMOX—Ted Mangner Show
WIL—Roy Queen
KWK—Wake to Music
KXOK—Early Show; Farm

5:45 A.M.
KSD—Church in Wildwood
KWK—(5:55) News
KXOK—(5:55) News

6:00 A.M.
KSD—John Roedel Show; News
KMOX—Ted Mangner Show
WIL—Roy Queen
KWK—Reed Farrell
KXOK—Bill Crable
WEW—Eye Opener
KXLW—Amos Doston
KATZ—Highway to Heaven

6:15 A.M.
KWK—(6:25) News

6:30 A.M.
KSD—John Roedel; Almanac
KMOX—Jim Butler
WIL—Bill Miller
KWK—Reed Farrell
WEW—Mkts., Skeets Yaney

6:45 A.M.
KSD—A.P. News
KMOX—(6:55) Weather
KWK—(6:55) News
KXOK—(6:55) News
KSTL—Johnny Rion
KATZ—(6:55) News

7:00 A.M.
KSD—News; Weath.; Tempo
KMOX—World News
WIL—News; Bill Miller
KWK—Reed Farrell
KXOK—Bill Crable
KFUO—Weather; Hymns
WEW—News; S. Yaney
WTMV—Sacred Heart Pgm
KXLW—Amos Doston
KSTL—Wake Up Time
KATZ—Rhythm Express

7:15 A.M.
KSD—Time and Tempo
KMOX—Rex Davis; Wea.
KWK—(7:25) News
KFUO—Morning Meditation
WTMV—Album Time

7:30 A.M.
KSD—Tune-up Time; Think
KMOX—Clockwatcher
WIL—News; Bill Miller
KXOK—News; Bill Crable
KWK—Ed Wilson
KFUO—Up to the Minute
WTMV—News; Music
KSTL—Johnny Rion

7:45 A.M.
KSD—A.P. News
KMOX—(7:55) R. Clooney
WIL—(7:55) Sports
KWK—(7:55) News
KXOK—(7:55) News
WTMV—Grady Cantrell

8:00 A.M.
KSD—World News Roundup
KMOX—Rex Davis
WIL—News; Bill Miller
KWK—Ed Wilson Show
KXOK—Bill Crable
KFUO—Up to the Minute
WEW—News; S. Yaney
WTMV—News; 88 for 10
KXLW—The "G"
KSTL—Wea.; Baptist Ch.
KATZ—Rhythm Express

8:15 A.M.
KSD—Sports; Tempo
KMOX—Clockwatcher
WIL—(8:25) News
WTMV—Radio Bible Class
KSTL—Chapel of the Air

8:30 A.M.
KSD—A.P. News
WIL—Bill Miller
KWK—News; Wilson
KXOK—News; B. Crable
KFUO—News
WTMV—News; World Ch'rch
KSTL—Gospel Revival Hr.

8:45 A.M.
KSD—Time and Tempo
WIL—(8:55) News
KXOK—(8:55) News
KFUO—Mkts; Varieties
KSTL—Faith and Hope

9:00 A.M.
KSD—News; True Story
KMOX—A. Godfrey Show
WIL—Breakfast Club
KWK—Ed Wilson
KXOK—Bruce Hayward
KFUO—Market Basket
WEW—Exercise Class
WTMV—Byron Scott
KXLW—The "G"
KSTL—Back to Bible
KATZ—Marching to Zion

9:15 A.M.
KFUO—Music; Devotion
WEW—Unity Viewpoints

9:30 A.M.
KSD—Bandstand
WEW—Chad Lassiter
WTMV—News; Byron Scott
KSTL—Christian-Jew Hour

9:45 A.M.
KWK—(9:55) News
KXOK—(9:55) News
KFUO—Devotion; Themes
WEW—(9:55) News
KSTL—Market Reports

10:00 A.M.
KSD—News; Bandstand
KMOX—A. Godfrey Show
WIL—News; Gene Chase
KWK—Ed Wilson
KXOK—Bruce Hayward
KFUO—Music of Masters
WEW—Chad Lassiter
WTMV—News; Byron Scott
KXLW—The "G"
KSTL—News; Varieties
KATZ—Marching to Zion

10:30 A.M.
KMOX—Phil Stevens
KWK—Bandstand Revue
KFUO—Gr. Rpt.; Serenade
WTMV—News; Byron Scott
KXLW—Rodney's Juke Box
KSTL—Frankie Yankovic
KATZ—Coffee Break

10:45 A.M.
KMOX—Howard Miller Show
KXOK—(10:55) News
KWK—(10:55) News
KFUO—(10:50) Open Bible
WEW—(10:55) News

11:00 A.M.
KSD—News; Playhouse Party
KMOX—Wendy Warren
WIL—News; Gene Chase
KWK—Bandstand Revue
KXOK—Bill Crable
KFUO—Woman's World
WEW—Dwight Gordon
WTMV—News; Byron Scott
KXLW—Rodney's Juke Box
KSTL—Record Review
KATZ—The Buzzbo Show

11:15 A.M.
KMOX—Backstage Wife
KFUO—News

11:30 A.M.
KMOX—Helen Trent
KFUO—Chapel Window
WTMV—News; Byron Scott
KSTL—Farm Hour

11:45 A.M.
KMOX—J. Hill; Rex Davis
WIL—(11:55) Sunshine Boys
KWK—(11:55) News
KXOK—(11:55) News
KFUO—Concert; Gr. Rpt.
WEW—(11:55) News
KSTL—(11:55) Markets
KATZ—(11:55) News

12:00 NOON
KSD—News, Frank Eschen
KMOX—Rex Davis; Headline
WIL—Herb Oscar Anderson
KWK—Jack & Jerry
KXOK—Bruce Hayward
KFUO—Repose With Christ
WEW—Dwight Gordon
WTMV—Music Shop
KXLW—Rodney's Juke Box
KSTL—Markets
KATZ—The Buzzbo Show

12:15 P.M.
KSD—Playhouse Party
KMOX—Ma Perkins
WEW—(12:25) Markets
KSTL—News; Weather

12:30 P.M.
KMOX—Dr. Malone
KFUO—On the Farm
WEW—Melody Makers
WTMV—Heatter; Music
KSTL—Johnny Rion

12:45 P.M.
KMOX—Road of Life
KWK—(12:55) News
KXOK—(12:55) News
WEW—Dwight Gordon; News

1:00 P.M.
KSD—Nw; True Confessions
KMOX—News; Happiness
WIL—News; Bob Osbourne
KWK—Jack & Jerry
KXOK—Bruce Hayward
KFUO—Music Appreciation
WEW—Skeets Yaney
WTMV—News; Byron Scott
KXLW—Rodney's Juke Box
KSTL—News; Markets
KATZ—Walking With King

1:15 P.M.
KMOX—Mrs. Burton
WEW—Public Library
KSTL—Spider Burks

1:30 P.M.
KSD—One Man's Family
KMOX—Strike It Rich
WEW—Skeets Yaney
WTMV—News; Byron Scott
KXLW—Amos Doston

1:45 P.M.
KSD—Affairs of Dr. Gentry
KMOX—Gal Sunday
KWK—(1:55) News
KXOK—(1:55) News
WEW—(1:55) News

2:00 P.M.
KSD—News; Five-Star
KMOX—Nora Drake
WIL—News; Bob Osbourne
KWK—Ed Wilson
KXOK—Bruce Hayward
KFUO—Ask Me Another
WEW—Skeets Yaney
WTMV—News; Bob Farrell
KXLW—Amos Doston
KSTL—Spider Burks
KATZ—Bluesville USA

KSD Weather Reports

At 6:45, 7:05, 7:45 and 8:30 a.m. and 12:10 p.m., also 5:30, 6:10, 10:00, 11:00 and 11:30 p.m.

FM Programs

Frequency modulation programs are broadcast in St. Louis as follows: On Station KCFM 93.7 meg. 8:30 a.m. to 12 midnight; KFUO-F.M.; 99.1 7:00 a.m. to 8:15 p.m.

Croutons

You can make a few croutons this way: Melt a couple of tablespoons of butter or margarine in a skillet, then cut a couple of slices lightly toasted bread into one-half-inch cubes and add. Toss bread in the butter over low heat until browned a little more.

Wool Broadcloth

Wool broadcloth has returned to fashion importance and is being used for two-piece suits, dress and jacket ensembles and for late-day and evening coats. It appears most in black, although shades of very dark brown and garnet red are elegant in this type of material. The floor length dinner dress with its matching jacket is handsome when made of broadcloth. One form-fitting dress that has low-placed, gored fullness at the back adds a straight-hanging hip-length coat trimmed with mink.

REBUILT SINGER ELECTRIC PORTABLE with All-Purpose Attachment
$16.95 Model 127

Rebuilt by Reliable with Reliable Parts
● New Base ● New Motor ● New Foot Control ● 5-Year Service Guarantee
● Call GA. 1-1100 ●
For Complete Satisfaction. Machine Sold on Home Demonstration Only
RELIABLE UTILITIES CO.
1518-20 ST. LOUIS AVE.

TODAY'S TELEVISION PROGRAMS

DAYLIGHT SAVING TIME
KSD-TV (Ch. 5), KWK-TV (Ch. 4), KTVI (Ch. 2), KETC (Ch. 9)
(Programs in Color Are Listed in Black Type)

A.M.
11:00 5 Tic Tac Dough
4 Hotel Cosmopolitan
2 Movie: Alfalfa Switzer in "Gas House Kids in Hollywood"
11:15 4 Love of Life
11:30 5 It Could Be You
4 Search For Tomorrow
11:45 4 Guiding Light
P.M.
12:00 5 Charlotte Peters Show
4 Recallit and Win
2 R.F.D. Farm Show
12:30 5 Headline: "Airplane Story"
2 Film
12:45 2 Movie: Don Castle, Elyse Knox in "I Wouldn't Be in Your Shoes"
12:50 4 News; Community Album
1:00 5 Club 60: Howard Miller, m.c. (color)
4 Our Miss Brooks
1:30 5 Bride and Groom: Byron Palmer, Robert Paige
4 House Party
2:00 5 Matinee Theater: Miriam Hopkins in "Woman Alone," woman becomes panicky at the loss of youth, income and protector
4 Big Payoff
2 Willy: June Havoc
2:30 4 The Verdict Is Yours
2 My Hero: Bob Cummings
3:00 5 Queen for a Day: Jack Bailey m.c.
4 Brighter Day
2 American Bandstand: Dick Clark, m.c.
3:15 4 Secret Storm
3:30 4 Edge of Night
3:45 5 Modern Romances
4:00 5 Comedy Time: "I Married Joan"
4 Gil Newsome Show
4:30 5 My Little Margie: Gale Storm
2 Young Eagles
4:50 4 Look, Listen, Learn
5:00 5 Wrangler's Cartoon Club
4 Fred Moegle Show
2 Mickey Mouse Club
5:30 5 Western Marshal: "Green Star"
6:00 5 Weather
4 News—Ed Keath
2 News, Weather—Bruce Hayward
9 Discovery: Mary Lela Grimes, "Water, Sculptor of the Land"
6:05 5 Sportsviews—Bob Ingham
6:10 4 Weather—Tom Brooks
6:15 5 Latest News—John Roedel
4 Sports Desk—Les Carmichael
2 News—John Daly
6:20 4 Meet Your Federal Agencies
6:30 5 Helen O'Connell Show: Steve Lawrence substitutes for Helen O'Connell
4 Famous Playhouse: "Sam"
2 Disneyland: "The Adventure Story," saga of the Goofy clan
9 Heritage: Robert Frost
6:45 5 NBC News: Chet Huntley, David Brinkley
7:00 5 Masquerade Party: Eddie Bracken
4 Vic Damone Show: Guests, Toni Arden, Ray Anthony, George DeWitt, Condos and Brandow, Paul Winchell
9 The Painting: Siegfried Reinhardt, "The Painting Takes Shape"
7:30 5 Father Knows Best: "Short Wave," the Andersons relay distress call received from boat on Bud's short wave set
2 Navy Log: "Operation Hideout," Navy men volunteer to be sealed within a U-boat in experiment to develop atomic-powered submarine
9 Parents and Dr. Spock: "Influences"
8:00 5 Kraft Theater: Ralph Bellamy, Betty Field, Robert Pastene in "Triumph," successful publisher refuses to accept approaching blindness as a handicap and fights to retain control of his business (color)
4 The Millionaire: Young woman and her fiance are terrorized by greedy fortune seeker after she receives the million-dollar gift. Peggy Webber featured
2 Ozzie and Harriet: Ozzie disapproves of a new hair style for Harriet
9 Your Health: "Tuberculosis"
8:30 4 I've Got a Secret: Garry Moore, m.c.
2 Ford Theater: Linda Darnell, Craig Stevens in "Fate Travels West," novelist tries to discover the author of suicidal note she finds aboard transcontinental train
9 The Written Word: Dr. Frank Baxter, "Printing: Fuel for the Renaissance"
9:00 5 This Is Your Life: Repeat telecast of the life of a jazzman, Red Nichols
4 Twentieth Century Hour: Ed Wynn, Walter Abel, Kathleen Crowley, Conrad Nagel in "The Great American Hoax," printer, forced to retire because of his age, pretends to be the president of the parent company
2 Middleweight Boxing Bout: Gene Fullmer vs. Chico Vejar
9:30 5 Dr. Hudson's Secret Journal: "I Killed My Daddy"
9:45 2 Famous Fights: Filmed highlights of middleweight bout between Carl "Bobo" Olson and Randy Turpin Oct. 21, 1953
10:00 5 Rosemary Clooney Show: Guest, Julie London
4 Star Performance: "Adolescent"
2 Movie: David Farrar, Patricia Burks in "The Trojan Brothers"
10:30 5 Studio 57: Lex Barker in "Outpost," Army deserter comes face to face with his former comrade in arms at a lonely outpost in Indian territory
4 Movie: John Wayne, Joan Blondell in "Lady for a Night"
11:00 5 News—Bob Hille
11:10 5 Weather—Cliff St. James
11:15 5 Headline: "Over Forty-five"
11:30 2 The Weatherman—Carl McIntire
11:35 2 Sports News—Bill Crews
11:45 5 Movie Museum
4 News
2 Movie: Victor McLaglen, Binnie Barnes in "Call Out the Marines"
11:55 4 Weather—Thom Lewis
12:00 5 Around the World; "Picture Province" (color)
4 Sports—Les Carmichael
12:10 4 Thought for the Day
12:15 5 Weather

TOMORROW'S LISTINGS

A.M.
7:00 5 Today
4 Jimmy Dean Show
7:25 5 News
7:30 5 Today
7:45 4 CBS News
7:55 5 News
4 News
8:00 5 Today
4 Captain Kangaroo
8:25 5 News
8:30 5 Today
8:45 4 Bulletin Board
8:50 4 News
8:55 5 Homemaking With Wilma Sim
9:00 5 Arlene Francis Show
4 Garry Moore Show
2 Cartoon Time
9:30 5 Treasure Hunt
4 Arthur Godfrey Time
2 Western Theater: "Gun Smugglers"
10:00 5 The Price Is Right
10:30 5 Truth or Consequences
4 Strike It Rich
2 Stu Erwin Show
11:00 5 Tic Tac Dough
4 Hotel Cosmopolitan
2 Movie: "Boy Slaves"
11:15 4 Love of Life
11:30 5 It Could Be You
4 Search for Tomorrow
11:45 4 Guiding Light
P.M.
12:00 5 Charlotte Peters Show
4 Recallit and Win
2 R.F.D. Farm Show
12:30 5 Waterfront
2 Post Office Show
12:50 4 News; Community Album
1:00 5 Club 60 (color)
4 Our Miss Brooks
2 Movie: "Humphrey Takes a Chance"
1:30 5 Bride and Groom
4 House Party
2:00 5 Matinee Theater: "Mr. Krane" (color)
4 Big Payoff
2 Willy
2:30 4 The Verdict Is Yours
2 My Hero
3:00 5 Queen for a Day
4 Brighter Day
2 American Bandstand
3:15 4 Secret Storm
3:30 4 Edge of Night
3:45 5 Modern Romances
4:00 5 Comedy Time: "I Married Joan"
4 Gil Newsome Show
4:30 5 My Little Margie
2 Young Eagles
4:50 4 Look, Listen, Learn
5:00 5 Wrangler's Cartoon Club
4 Fred Moegle Show
2 Mickey Mouse Club
5:30 5 Wild Bill Hickok

TONIGHT ON CHANNEL 5

Family Fun!
"FATHER KNOWS BEST"
7:30 p.m.
KSD-TV

ADVERTISEMENT

Visit the perfect South Sea island

● Ever wanted to get away to a sun-bathed isle where palm trees fringe the lagoon, gentle surf caresses the beach, and grass-skirted maidens perform sensuous dances?

September Reader's Digest takes you on a visit to a tiny Pacific atoll where a few Navy men *did* find the paradise they'd always dreamed of.

Get the September Reader's Digest at your newsstand today: 39 articles of lasting interest. The best from all magazines, newspapers and books, condensed to save your time.

WHO IS MAVERICK?

WANT THINGS? WATCH THE WANT ADS!

RADIO AND TELEVISION REPAIR AND SERVICING
ENROLL NOW! TRAINED MEN & WOMEN NEEDED BY INDUSTRY
NIGHT CLASSES—8-WEEK SEMESTERS
COURSE BEGINS WEEK OF SEPTEMBER 16
Registration Daily 9 a.m. to 9 p.m. Beginning Week of Sept. 9
3670 WEST PINE
ADULT EDUCATION CENTER
SAINT LOUIS UNIVERSITY

Charlotte Peters
Goes to an hour . . . Sept. 9
12-1 p.m.
Monday thru Friday
KSD-TV Channel 5

TONIGHT on CHANNEL 2
Back on your doorstep THE ADVENTURES OF OZZIE & HARRIET
All the fun-lovin' Nelsons bringing their home to yours!
KTVI 2

NEW! Muntz Hi-Fi Console with EXTRA Speaker Cabinet

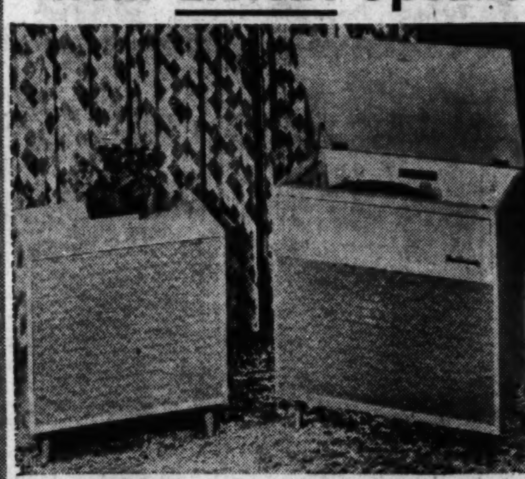

$199.95
delivered as shown

You get a total of 5 HI-FI SPEAKERS in this Muntz Hi Fi Console with the matching speaker cabinet . . . Put the extra speaker in the same room or in another room and have true Hi-Fidelity all thru your home . . . Come to Delta TV showrooms, 2525 Natural Bridge for free demonstration daily . . .

LOOK AT THESE FEATURES:
- Total of 5 Hi-Fi Speakers (3 tweeters, 2 woofers)
- Built in A.M. RADIO
- De luxe hand rubbed wood cabinet
- 10-watt peak audio amplifier
- Four-speed record changer

FREE HOME DEMONSTRATION MA. 1-8338

NEW! 21" Muntz TV CONSOLE

Get set for all the new fall television shows with this big screen 21" Muntz TV.

FEATURES:
- Aluminized Picture Tube
- Full Fidelity HiPhonic Sound
- Tilted face plate for glare-free viewing
- New cool circuit
- Fashion styled wood cabinet

$189.95
delivered as shown
FREE DELIVERY

Model 721CMX
Representatives carry 21TD

ONLY AUTHORIZED MUNTZ TV SALES AND SERVICE IN GREATER ST. LOUIS AREA
OPEN 9:00 a.m. to 9:30 p.m. Daily
Delta TV Incorporated
THE HOUSE OF TELEVISION
2525 NATURAL BRIDGE
Four blocks east of Grand
FREE PARKING CLOSED SUNDAYS
SEE MUNTZ COLOR TELEVISION IN OUR SHOWROOM

FRANK CRITICISM . . . AMUSING COMMENT
John Crosby's "TV in Review"
IN THE DAILY POST-DISPATCH

HOME OWNERS ONLY
SAVE 50%
BUY SOLMICA
ALUMINUM MIRACLE SIDING
Direct from Manufacturer
DO IT YOURSELF OR WE WILL APPLY!
Eliminate Painting—Save on Heating
BUY BEFORE INCREASE
MAIL THIS COUPON
SOLMICA, INC.
4636 Easton Ave., St. Louis 13, Mo. Phone JE 5-7944
Without obligation please send me full information about Solmica Aluminum Weatherboard Siding.
NAME ______________
ADDRESS ______________
CITY ____ PHONE ____ STATE __
P.-D. 9-4
Buy Direct From Manufacturer

TELEVISION SERVICE AND REPAIR

TRAVLER TV
FOR SERVICE—ALL MAKES
Call MAin 1-9477
Authorized Trav-ler TV Service
2324 Olive St. Louis, Mo.

CALL THE OLDEST RADIO & TELEVISION CO. IN ST. LOUIS
Day or Night TV SERVICE
Budget Terms
SCHWEIG-ENGEL
4919 Delmar FO. 7-1885

NITE TV SERVICE
FIXED IN HOME NO SHOP WORK
DAYS OL. 2-6510 AFTER 5 P.M. MI. 5-0755
CIRCLE TV 4208 Manchester
E-Z TERMS

MERS TV SERVICE
DAY—NITE—SUNDAYS
ALL SETS REPAIRED IN HOME No Shop Work
JE. 3-4133 OL. 2-3112
All Work Guaranteed 431 N. Vandeventer

FAST TV SERVICE
ALL MAKES—ALL MODELS
Repaired in your home by expert television engineers. No shop work.
MO. 4-3973 3732 Gustine
9 A. M. to 9 P. M. Daily, Including Sun.

TV REPAIR MEN ATTENTION!
This space is available to you. The cost is low, the results are good. For details, phone MA. 1-1111
Display Advertising Dept.

END OF SEASON SALE
RCA Whirlpool
CENTRAL AIR CONDITIONERS
Fits Your Furnace. Easy to Install.

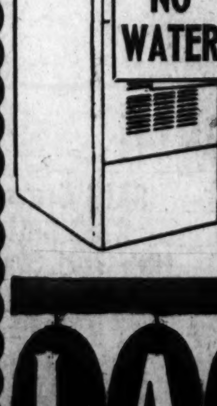

NOW . . . Air Conditioning for Your Whole House . . . Easy–Quick–Low Cost!
BUY NOW AND SAVE AT THIS END OF SEASON PRICE
FREE HOME SURVEY
LAZAR and sons
6 Stores To Serve You
1131 Brentwood Blvd. PA. 1-5960
10475 St. Charles Rock Rd. HA. 8-7000
6602 West Florissant CO. 1-5525
8632 Gravois FL. 1-9000
2204 South Broadway PR. 1-7150
Exchange Store—2120 S. Broadway MO. 4-2594

OUT OUR WAY—By J. R. Williams

ARCHIE—By Bob Montana

HI and LOIS—By Mort Walker and Dik Browne

RIPLEY'S BELIEVE IT OR NOT

HERMAN—By Clyde Lamb

RIP KIRBY—By Alex Raymond

MANDRAKE—By Lee Falk and Phil Davis

DIXIE DUGAN—By McEvoy & Striebel

DONALD DUCK—By Walt Disney

THE HEART OF JULIET JONES—By Stan Drake

HENRY—By Carl Anderson

BUZ SAWYER—By Roy Crane

KERRY DRAKE—By Alfred Andriola

STEVE ROPER—By Saunders and Overgard

JOE PALOOKA—By Ham Fisher

Crossword Puzzle

ACROSS
1. Negligent
7. Glass container
13. Not subject to
14. Repugnant
15. Therefore
16. Type of perfection
18. Godly person: abbr.
19. Girl's name
21. Singing voice
22. Greek letter
23. Swimming bird
25. Corrode
26. Proof reader's term
27. Usher
29. On land
31. Finial
32. Electrified particle
33. Of So. Amer. mts.
36. Results
39. Look slyly
40. Yale
42. Weight allowance
43. Stuff
44. Sorrow
46. Short sleep
47. Comparative ending
48. Unknitted
50. Calcium symbol
51. Contradict
53. Foolish talk
55. Hums
56. Ridicules

DOWN
1. Live
2. Large migration
3. Myself
4. Mischievous child
5. Small quarrel
6. Highway
7. Capital of Colombia
8. Scent
9. Metal
10. Toward
11. Gloss
12. Landed property
17. Literary bits
20. Assented
22. Student of a certain school
24. Russian coin
26. Loud cry
28. Narrow inlet
30. Term of respect
33. Add
34. Closer
35. Gives strength to
36. Meadows
37. Inquiry for lost goods
38. Leaves of a calyx
41. Recline
44. Portal
45. Flowerless plant
48. Went swiftly
49. Expire
52. Proceed
54. Brother of Odin

APE TELA PART
REL HEEL ALEE
CRIMINAL ROAD
GAR POSSESS
DAINTY WAN
ALB YEN DIRGE
MALE WAR PEND
PREXY NEE BAG
AID IMPUTE
SCAMPER MET
CADI CEMENTED
ATEN KNOT AXE
TONE SOWS LEW

Solution of Yesterday's Puzzle

SEE OUR 3 COMPLETE! Room Outfit
LIVING ROOM: 2-pc. Sectional Suite; 2 Step Tables; 1 Cocktail Table; 2 Lamps; 1 9x12 Lin. Rug
KITCHEN: Ref. Refrigerator; 31-pc. China Set; 5-pc. Dinette; Gas Range; 1 9x12 Lin. Rug
BEDROOM: Dresser; Mirror; Chest; Bookcase Bed; Spring & Matt.; 1 9x12 Lin. Rug
ONLY $348.88
STEIN FURNITURE COMPANY
NO DOWN PAYMENT
Easy Terms Only 4.50/Week

"BETWEEN BOOK ENDS"
Appears DAILY on the EDITORIAL PAGE
of
THE ST LOUIS POST-DISPATCH

Uncle Ray's Column

By Ramon Coffman

A YOUNG Englishman, Charles Waterton, had an exciting ride one day. He rode on the back of an alligator. The event took place in British Guiana, where large, tough alligators of the cayman type live in, and around, the rivers.

Waterton had been camping beside a river for some time when he learned from Indian companions that an alligator might be caught in much the same way as a large fish.

The Indians made a hook of a sort from pieces of crossed wood. The hook was about one foot in diameter, and was suspended from a stake which had been driven into the river bottom. It dangled above the water surface. A strong rope extended from the hook to the men on shore.

* * *

LATE IN THE AFTERNOON a greedy alligator came along. It tried to swallow the hook. Knowing the danger from a hooked alligator, the Indians advised the white man to shoot it. He told them that he wanted to take it alive to a zoo in England, and refused to use his

THE INDIANS PULLED THE ALLIGATOR TO THE BANK.

rifle. The alligator was hauled to within a few feet of the shore, and then the white man made a flying leap. He landed on the animal's back, and quickly reached down and seized its front legs.

The legs gave him something to hold, and he needed support. No one could say that he had a safe seat.

* * *

THE ALLIGATOR lashed with its tail, but Waterton was too far forward to be struck. He managed to keep his place, and enjoyed (?) a ride of 40 feet after the animal climbed up the bank.

The alligator's jaws and tail were roped. It was placed on a river boat, and later was taken aboard the vessel which Waterton used to return to England.

For general interest section of your scrapbook.

"Africa's People and Customs" is another leaflet Uncle Ray offers free to his readers. Just send a stamped, self-addressed envelope to Uncle Ray in care of the Post-Dispatch.

Service Smiles

By Art Gates

"Poor Chowder! He not only dozes off during lectures — he also walks in his sleep."

BARBECUE EQUIPMENT
FIREPLACE FIXTURES
LAWN and GARDEN SUPPLIES
"FORSHAW" OF ST. LOUIS

IGA Blackberry JELLY
CONSUMER APPROVED
IGA FOOD STORES

POGO— By Walt Kelly

BLONDIE—By Chick Young

BEETLE BAILEY—By Mort Walker

GRIN AND BEAR IT— By Lichty

"Is nothing but dull confessions!....Why can't we have long, sensational, spicy trials like capitalist citizens hear in their courts?"

THE GIRLS—By Franklin Folger

"Where are the gasoline pumps?"

LI'L ABNER—By Al Capp

ELSWORTH—By Seeg

GORDO—By Gus Arriola

NANCY—By Ernie Bushmiller

THE JACKSON TWINS—By Dick Brooks

GRANDMA—By Charles Kuhn

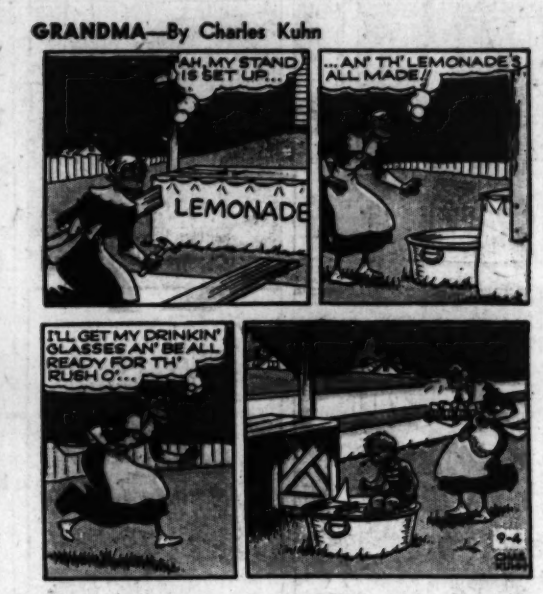

SCAMP—By Walt Disney and Ward Greene

SIDE GLANCES—By Galbraith

"It's great to get back to the office from vacation, Miss Weems, after a month working to get that summer cottage in shape!"

REX MORGAN, M.D.—By Dal Curtis

ROOM AND BOARD—By Gene Ahern

MARVELOUS MIKE—By Bob Kuwahara

MRS. FITZ'S FLATS—By Frank Roberge

Advertisement

DO IT YOURSELF

"I think you're setting a new record!"

The Flavor Lasts

Satisfies your taste.
Freshens your mouth.
Sweetens your breath.

Buy some today

WRIGLEY'S SPEARMINT CHEWING GUM

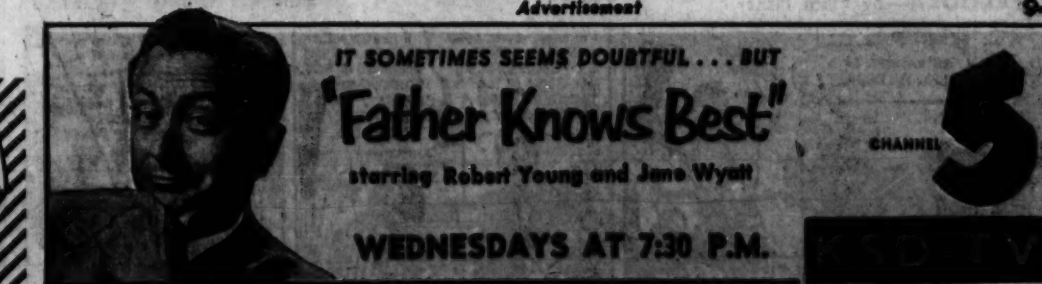
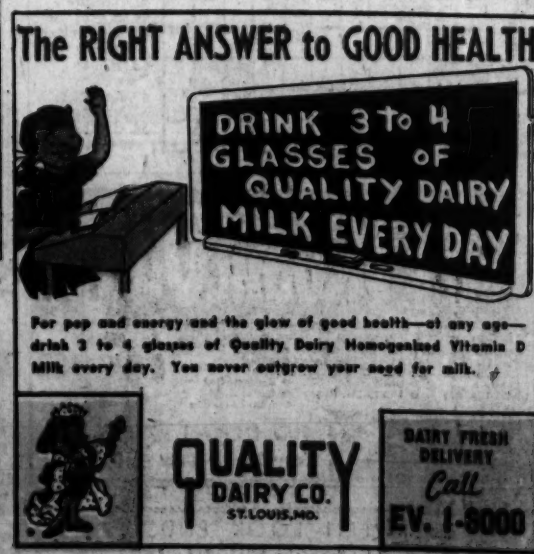
The RIGHT ANSWER to GOOD HEALTH